

WARNING TO ESTATE AGENTS
DO NOT USE THIS CONTRACT FOR SALES OF 'OFF THE PLAN' PROPERTIES
UNLESS IT HAS BEEN PREPARED BY A LEGAL PRACTITIONER

Contract of Sale of Real Estate*

Part 1 of the form of contract published by the Law Institute of Victoria Limited and The Real Estate Institute of Victoria Ltd

Property address 4 HEALEY DRIVE, EPPING VIC 3076

The vendor agrees to sell and the purchaser agrees to buy the property, being the land and the goods, for the price and on the terms set out in this contract.

The terms of this contract are contained in the -

- particulars of sale; and
- special conditions, if any; and
- general conditions

in that order of priority.

SIGNING OF THIS CONTRACT

WARNING: THIS IS A LEGALLY BINDING AGREEMENT. YOU SHOULD READ THIS CONTRACT BEFORE SIGNING IT.

Purchasers should ensure that, prior to signing this contract, they have received -

- a copy of the section 32 statement required to be given by a vendor under section 32 of the *Sale of Land Act 1962* in accordance with Division 2 of Part II of that Act; and
- a copy of the full terms of this contract.

The authority of a person signing -

- under power of attorney; or
- as director of a corporation; or
- as agent authorised in writing by one of the parties - must be noted beneath the signature.

Any person whose signature is secured by an estate agent acknowledges being given by the agent at the time of signing a copy of the terms of this contract.

SIGNED BY THE PURCHASER:

..... on/...../2025

Print names(s) of person(s) signing:

State nature of authority, if applicable:

This offer will lapse unless accepted within [] clear business days (3 clear business days if none specified)

SIGNED BY THE VENDOR:

..... on/...../2025

Print name(s) of person(s) signing: Medhat Kilta and Heleen Shawky

State nature of authority, if applicable:

The **DAY OF SALE** is the date by which both parties have signed this contract.

IMPORTANT NOTICE TO PURCHASERS

Cooling-off period (Section 31 of the *Sale of Land Act 1962*)

You may end this contract within 3 clear business days of the day that you sign the contract if none of the exceptions listed below applies to you.

You must either give the vendor or the vendor's agent **written** notice that you are ending the contract or leave the notice at the address of the vendor or the vendor's agent to end this contract within this time in accordance with this cooling-off provision.

You are entitled to a refund of all the money you paid EXCEPT for \$100 or 0.2% of the purchase price (whichever is more) if you end the contract in this way.

EXCEPTIONS: The 3-day cooling-off period does not apply if:

- you bought the property at or within 3 clear business days **before or after** a publicly advertised auction;
- the property is used primarily for industrial or commercial purposes; or
- the property is more than 20 hectares in size and is used primarily for farming; or
- you and the vendor have previously signed a contract for the sale of the same land in substantially the same terms; or
- you are an estate agent or a corporate body.

*This contract is approved by the Law Institute of Victoria Limited, a professional association within the meaning of the *Legal Profession Act 2004*, under section 53A of the *Estate Agents Act 1980*.

NOTICE TO PURCHASERS OF PROPERTY OFF-THE-PLAN

Off-the-plan sales (Section 9AA(1A) of the *Sale of Land Act 1962*)

You may negotiate with the vendor about the amount of the deposit moneys payable under the contract of sale, up to 10 per cent of the purchase price.

A substantial period of time may elapse between the day on which you sign

the contract of sale and the day on which you become the registered proprietor of the lot.

The value of the lot may change between the day on which you sign the contract of sale of that lot and the day on which you become the registered proprietor.

Particulars of sale

Vendor's estate agent

Name:	Harcourts Rata & Co			
Address:	1/337 Settlement Road, Thomastown VIC 3074			
Email:	sold@rataandco.com.au			
Tel:	9465 7766	Mob:	Fax: 9464 3177	Ref:

Vendor

Name:	Medhat Kilta and Heleen Shawky
Address:	
ABN/ACN:	
Email:	

Vendor's legal practitioner or conveyancer

Name:	AAA Conveyancing Concepts			
Address:	8/12 Morgan Court, Glenroy VIC 3046			
Email:	aaaconveyancing@gmail.com			
Tel:	03 9300 3163	Fax: 03 9300 3771	DX:	Ref: AF:255376

Purchaser

Name:	
Address:	
ABN/ACN:	
Email:	

Purchaser's legal practitioner or conveyancer

Name:			
Address:			
Email:			
Tel:	Fax:	DX:	Ref:

Land (general conditions 3 and 9)

The land is described in the table below –

Certificate of Title reference	being lot	on plan
Volume 10258 Folio 985	112	PS 300666V

OR

described in the copy of the Register Search Statement and the document or part document referred to as the diagram location in the Register Search Statement, as attached to the section 32 statement if no title or plan references are recorded in the table above or as described in the section 32 statement if the land is general law land.

The land includes all improvements and fixtures.

Property address

The address of the land is: 4 Healey Drive, Epping VIC 3076

Goods sold with the land (general condition 2.3(f)) (list or attach schedule)

All Fixtures and Fittings of a permanent nature

Payment (general condition 11)

Price	\$	
Deposit	\$	by (of which \$ has been paid)
Balance	\$	payable at settlement

GST (general condition 13)

The price includes GST (if any) unless the words 'plus GST' appear in this box

If this sale is a sale of land on which a 'farming business' is carried on which the parties consider meets requirements of section 38-480 of the GST Act or of a 'going concern' then add the words 'farming business' or 'going concern' in this box

If the margin scheme will be used to calculate GST then add the words 'margin scheme' in this box

Settlement (general condition 10)

is due on

unless the land is a lot on an unregistered plan of subdivision, in which case settlement is due on the later of:

- the above date; or
- 14 days after the vendor gives notice in writing to the purchaser of registration of the plan of subdivision.

Lease (general condition 1.1)

At settlement the purchaser is entitled to vacant possession of the property unless the words 'subject to lease' appear in this box in which case refer to general condition 1.1.

If 'subject to lease' then particulars of the lease are*:

(*only complete the one that applies. Check tenancy agreement/lease before completing details)

- *residential tenancy agreement for a fixed term ending on
OR
- *periodic residential tenancy agreement determinable by notice
OR
- *lease for a term ending on with options to renew, each of years.

Terms contract (general condition 23)

If this contract is intended to be a terms contract within the meaning of the Sale of Land Act 1962 then add the words 'terms contract' in this box and refer to general condition 23 and add any further provisions by way of special conditions.

Loan (general condition 14)

The following details apply if this contract is subject to a loan being approved.

Lender:
 Loan amount: Approval date:

This contract does not include any special conditions unless the words 'special conditions' appear in this box

special conditions

Special Conditions

A SPECIAL CONDITION OPERATES IF THE BOX NEXT TO IT IS CHECKED OR THE PARTIES OTHERWISE AGREE IN WRITING.

Instructions: *It is recommended that when adding further special conditions:*

- *each special condition is numbered;*
- *the parties initial each page containing special conditions;*
- *a line is drawn through any blank space remaining on this page; and*
- *attach additional pages if there is not enough space.*

Special condition 1 – Payment

General condition 11 is replaced with the following:

11. PAYMENT

- 11.1 The purchaser must pay the deposit:
(a) to the vendor's licensed estate agent; or
(b) if there is no estate agent, to the vendor's legal practitioner or conveyancer; or
(c) if the vendor directs, into a special purpose account in an authorised deposit-taking institution in Victoria specified by the vendor in the joint names of the purchaser and the vendor.
- 11.2 If the land sold is a lot on an unregistered plan of subdivision, the deposit:
(a) must not exceed 10% of the price; and
(b) must be paid to the vendor's estate agent, legal practitioner or conveyancer and held by the estate agent, legal practitioner or conveyancer on trust for the purchaser until the registration of the plan of subdivision.
- 11.3 The purchaser must pay all money other than the deposit:
(a) to the vendor, or the vendor's legal practitioner or conveyancer; or
(b) in accordance with a written direction of the vendor or the vendor's legal practitioner or conveyancer.
- 11.4 Payments may be made or tendered:
(a) up to \$1,000 in cash; or
(b) by cheque drawn on an authorised deposit-taking institution; or
(c) by electronic funds transfer to a recipient having the appropriate facilities for receipt.
However, unless otherwise agreed:
(d) payment may not be made by credit card, debit card or any other financial transfer system that allows for any chargeback or funds reversal other than for fraud or mistaken payment, and
(e) any financial transfer or similar fees or deductions from the funds transferred, other than any fees charged by the recipient's authorised deposit-taking institution, must be paid by the remitter.
- 11.5 At settlement, the purchaser must pay the fees on up to three cheques drawn on an authorised deposit-taking institution. If the vendor requests that any additional cheques be drawn on an authorised deposit-taking institution, the vendor must reimburse the purchaser for the fees incurred.
- 11.6 Payment by electronic funds transfer is made when cleared funds are received in the recipient's bank account.
- 11.7 Before the funds are electronically transferred the intended recipient must be notified in writing and given sufficient particulars to readily identify the relevant transaction.
- 11.8 As soon as the funds have been electronically transferred the intended recipient must be provided with the relevant transaction number or reference details.
- 11.9 Each party must do everything reasonably necessary to assist the other party to trace and identify the recipient of any missing or mistaken payment and to recover the missing or mistaken payment.
- 11.10 For the purpose of this general condition 'authorised deposit-taking institution' means a body corporate for which an authority under section 9(3) of the *Banking Act 1959 (Cth)* is in force.

Special condition 2 – Acceptance of title

General condition 12.4 is added:

- 12.4 Where the purchaser is deemed by section 27(7) of the *Sale of Land Act 1962* to have given the deposit release authorisation referred to in section 27(1), the purchaser is also deemed to have accepted title in the absence of any prior express objection to title.

Special condition 3 – Tax invoice

General condition 13.3 is replaced with the following:

- 13.3 If the vendor makes a taxable supply under this contract (that is not a margin scheme supply) and:
(a) the price includes GST; or
(b) the purchaser is obliged to pay an amount for GST in addition to the price (because the price is "plus

GST" or under general condition 13.1(a), (b) or (c),
the purchaser is not obliged to pay the GST included in the price, or the additional amount payable for GST,
until a tax invoice has been provided.

Special condition 4 – Adjustments

General condition 15.3 is added:

- 15.3 The purchaser must provide copies of all certificates and other information used to calculate the adjustments under general condition 15, if requested by the vendor.

Special condition 5 - Foreign resident capital gains withholding

General condition 15A is added:

15A. FOREIGN RESIDENT CAPITAL GAINS WITHHOLDING

- 15A.1 Words defined or used in Subdivision 14-D of Schedule 1 to the *Taxation Administration Act 1953 (Cth)* have the same meaning in this general condition unless the context requires otherwise.
- 15A.2 Every vendor under this contract is a foreign resident for the purposes of this general condition unless the vendor gives the purchaser a clearance certificate issued by the Commissioner under section 14-220 (1) of Schedule 1 to the *Taxation Administration Act 1953 (Cth)*. The specified period in the clearance certificate must include the actual date of settlement.
- 15A.3 This general condition only applies if the purchaser is required to pay the Commissioner an amount in accordance with section 14-200(3) or section 14-235 of Schedule 1 to the *Taxation Administration Act 1953 (Cth)* ("the amount") because one or more of the vendors is a foreign resident, the property has or will have a market value not less than the amount set out in section 14-215 of the legislation just after the transaction, and the transaction is not excluded under section 14-215(1) of the legislation.
- 15A.4 The amount is to be deducted from the vendor's entitlement to the contract consideration. The vendor must pay to the purchaser at settlement such part of the amount as is represented by non-monetary consideration.
- 15A.5 The purchaser must:
- (a) engage a legal practitioner or conveyancer ("representative") to conduct all the legal aspects of settlement, including the performance of the purchaser's obligations under the legislation and this general condition; and
 - (b) ensure that the representative does so.
- 15A.6 The terms of the representative's engagement are taken to include instructions to have regard to the vendor's interests and instructions that the representative must:
- (a) pay, or ensure payment of, the amount to the Commissioner in the manner required by the Commissioner and as soon as reasonably and practicably possible, from moneys under the control or direction of the representative in accordance with this general condition if the sale of the property settles;
 - (b) promptly provide the vendor with proof of payment; and
 - (c) otherwise comply, or ensure compliance, with this general condition;
- despite:
- (d) any contrary instructions, other than from both the purchaser and the vendor; and
 - (e) any other provision in this contract to the contrary.
- 15A.7 The representative is taken to have complied with the requirements of general condition 15A.6 if:
- (a) the settlement is conducted through the electronic conveyancing system operated by Property Exchange Australia Ltd or any other electronic conveyancing system agreed by the parties; and
 - (b) the amount is included in the settlement statement requiring payment to the Commissioner in respect of this transaction.
- 15A.8 Any clearance certificate or document evidencing variation of the amount in accordance with section 14-235(2) of Schedule 1 to the *Taxation Administration Act 1953 (Cth)* must be given to the purchaser at least 5 business days before the due date for settlement.
- 15A.9 The vendor must provide the purchaser with such information as the purchaser requires to comply with the purchaser's obligation to pay the amount in accordance with section 14-200 of Schedule 1 to the *Taxation Administration Act 1953 (Cth)*. The information must be provided within 5 business days of request by the purchaser. The vendor warrants that the information the vendor provides is true and correct.
- 15A.10 The purchaser is responsible for any penalties or interest payable to the Commissioner on account of late payment of the amount.

Special condition 5A – GST withholding

[Note: the box should be checked if the property sold is or may be new residential premises or potential residential land, whether or not falling within the parameters of section 14-250 of Schedule 1 of the *Taxation Administration Act 1953 (Cth)*]

General condition 15B is added:

15B. GST WITHHOLDING

- 15B.1 Words and expressions defined or used in Subdivision 14-E of Schedule 1 to the *Taxation Administration Act*

1953 (Cth) or in A New Tax System (Goods and Services Tax) Act 1999 (Cth) have the same meaning in this general condition unless the context requires otherwise. Words and expressions first used in this general condition and shown in italics and marked with an asterisk are defined or described in at least one of those Acts.

- 15B.2 This general condition 15B applies if the purchaser is required to pay the Commissioner an *amount in accordance with section 14-250 of Schedule 1 to the *Taxation Administration Act 1953 (Cth)* because the property is *new residential premises or *potential residential land in either case falling within the parameters of that section, and also if the sale attracts the operation of section 14-255 of the legislation. Nothing in this general condition 15B is to be taken as relieving the vendor from compliance with section 14-255.
- 15B.3 The amount is to be deducted from the vendor's entitlement to the contract *consideration and is then taken to be paid to the vendor, whether or not the vendor provides the purchaser with a GST withholding notice in accordance with section 14-255 of Schedule 1 to the *Taxation Administration Act 1953 (Cth)*. The vendor must pay to the purchaser at settlement such part of the amount as is represented by non-monetary consideration.
- 15B.4 The purchaser must:
- (a) engage a legal practitioner or conveyancer ("representative") to conduct all the legal aspects of settlement, including the performance of the purchaser's obligations under the legislation and this general condition; and
 - (b) ensure that the representative does so.
- 15B.5 The terms of the representative's engagement are taken to include instructions to have regard to the vendor's interests relating to the payment of the amount to the Commissioner and instructions that the representative must:
- (a) pay, or ensure payment of, the amount to the Commissioner in the manner required by the Commissioner and as soon as reasonably and practicably possible, from moneys under the control or direction of the representative in accordance with this general condition on settlement of the sale of the property;
 - (b) promptly provide the vendor with evidence of payment, including any notification or other document provided by the purchaser to the Commissioner relating to payment; and
 - (c) otherwise comply, or ensure compliance, with this general condition;
- despite:
- (d) any contrary instructions, other than from both the purchaser and the vendor; and
 - (e) any other provision in this contract to the contrary.
- 15B.6 The representative is taken to have complied with requirements of general condition 15B.5 if:
- (a) settlement is conducted through the electronic conveyancing system operated by Property Exchange Australia Ltd or any other electronic conveyancing system agreed by the parties; and
 - (b) the amount is included in the settlement statement requiring payment to the Commissioner in respect of this transaction.
- 15B.7 The purchaser may at settlement give the vendor a bank cheque for the amount in accordance with section 16-30 (3) of Schedule 1 to the *Taxation Administration Act 1953 (Cth)*, but only if:
- (a) so agreed by the vendor in writing; and
 - (b) the settlement is not conducted through an electronic settlement system described in general condition 15B.6.
- However, if the purchaser gives the bank cheque in accordance with this general condition 15B.7, the vendor must:
- (c) immediately after settlement provide the bank cheque to the Commissioner to pay the amount in relation to the supply; and
 - (d) give the purchaser a receipt for the bank cheque which identifies the transaction and includes particulars of the bank cheque, at the same time the purchaser gives the vendor the bank cheque.
- 15B.8 The vendor must provide the purchaser with a GST withholding notice in accordance with section 14-255 of Schedule 1 to the *Taxation Administration Act 1953 (Cth)* at least 14 days before the due date for settlement.
- 15B.9 A party must provide the other party with such information as the other party requires to:
- (a) decide if an amount is required to be paid or the quantum of it, or
 - (b) comply with the purchaser's obligation to pay the amount,
- in accordance with section 14-250 of Schedule 1 to the *Taxation Administration Act 1953 (Cth)*. The information must be provided within 5 business days of a written request. The party providing the information warrants that it is true and correct.
- 15B.10 The vendor warrants that:
- (a) at settlement, the property is not new residential premises or potential residential land in either case falling within the parameters of section 14-250 of Schedule 1 to the *Taxation Administration Act 1953 (Cth)* if the vendor gives the purchaser a written notice under section 14-255 to the effect that the purchaser will not be required to make a payment under section 14-250 in respect of the supply, or fails to give a written notice as required by and within the time specified in section 14-255 ; and
 - (b) the amount described in a written notice given by the vendor to the purchaser under section 14-255 of Schedule 1 to the *Taxation Administration Act 1953 (Cth)* is the correct amount required to be paid under section 14-250 of the legislation.
- 15B.11 The purchaser is responsible for any penalties or interest payable to the Commissioner on account of non-payment or late payment of the amount, except to the extent that:
- (a) the penalties or interest arise from the vendor's failure, including breach of a warranty in general condition 15B.10; or
 - (b) the purchaser's reasonable belief that the property is neither new residential premises nor potential

residential land requiring the purchaser to pay an amount to the Commissioner in accordance with section 14-250 (1) of Schedule 1 to the *Taxation Administration Act 1953 (Cth)*.
The vendor is responsible for any penalties or interest payable to the Commissioner on account of non-payment or late payment of the amount if either exception applies.

15B.12 This general condition will not merge on settlement.

Special condition 6 – Service

General condition 17 is replaced with the following:

17. SERVICE

- 17.1 Any document required to be served by or on any party may be served by or on the legal practitioner or conveyancer for that party.
- 17.2 A document being a cooling off notice under section 31 of the *Sale of Land Act 1962* or a notice under general condition 14.2 (ending the contract if the loan is not approved) may be served on the vendor's legal practitioner, conveyancer or estate agent even if the estate agent's authority has formally expired at the time of service.
- 17.3 A document is sufficiently served:
- (a) personally, or
 - (b) by pre-paid post, or
 - (c) in any manner authorized by law or by the Supreme Court for service of documents, including any manner authorised for service on or by a legal practitioner, whether or not the person serving or receiving the document is a legal practitioner, or
 - (d) by email.
- 17.4 Any document properly sent by:
- (a) express post is taken to have been served on the next business day after posting, unless proved otherwise;
 - (b) priority post is taken to have been served on the fourth business day after posting, unless proved otherwise;
 - (c) regular post is taken to have been served on the sixth business day after posting, unless proved otherwise;
 - (d) email is taken to have been served at the time of receipt within the meaning of section 13A of the *Electronic Transactions (Victoria) Act 2000*.
- 17.5 The expression 'document' includes 'demand' and 'notice', and 'service' includes 'give' in this contract.

Special condition 7 – Notices

General condition 21 is replaced with the following:

21. NOTICES

- 21.1 The vendor is responsible for any notice, order, demand or levy imposing liability on the property that is issued or made before the day of sale, and does not relate to periodic outgoings.
- 21.2 The purchaser is responsible for any notice, order, demand or levy imposing liability on the property that is issued or made on or after the day of sale, and does not relate to periodic outgoings.
- 21.3 The purchaser may enter the property to comply with that responsibility where action is required before settlement.

Special condition 8 – Electronic conveyancing

- 8.1 Settlement and lodgment of the instruments necessary to record the purchaser as registered proprietor of the land will be conducted electronically in accordance with the *Electronic Conveyancing National Law*. The parties may subsequently agree in writing that this special condition 8 applies even if the box next to it is not checked. This special condition 8 has priority over any other provision to the extent of any inconsistency.
- 8.2 A party must immediately give written notice if that party reasonably believes that settlement and lodgment can no longer be conducted electronically. Special condition 8 ceases to apply from when such a notice is given.
- 8.3 Each party must:
- (a) be, or engage a representative who is, a subscriber for the purposes of the *Electronic Conveyancing National Law*,
 - (b) ensure that all other persons for whom that party is responsible and who are associated with this transaction are, or engage, a subscriber for the purposes of the *Electronic Conveyancing National Law*, and
 - (c) conduct the transaction in accordance with the *Electronic Conveyancing National Law*.
- 8.4 The vendor must open the Electronic Workspace ("workspace") as soon as reasonably practicable. The inclusion of a specific date for settlement in a workspace is not of itself a promise to settle on that date. The workspace is an electronic address for the service of notices and for written communications for the purposes of any electronic transactions legislation.
- 8.5 The vendor must nominate a time of the day for locking of the workspace at least 7 days before the due date for settlement.
- 8.6 Settlement occurs when the workspace records that:

- (a) the exchange of funds or value between financial institutions in accordance with the instructions of the parties has occurred; or
 - (b) if there is no exchange of funds or value, the documents necessary to enable the purchaser to become registered proprietor of the land have been accepted for electronic lodgment.
- 8.7 The parties must do everything reasonably necessary to effect settlement:
- (a) electronically on the next business day, or
 - (b) at the option of either party, otherwise than electronically as soon as possible –
- if, after the locking of the workspace at the nominated settlement time, settlement in accordance with special condition 8.6 has not occurred by 4.00 pm, or 6.00 pm if the nominated time for settlement is after 4.00 pm.
- 8.8 Each party must do everything reasonably necessary to assist the other party to trace and identify the recipient of any missing or mistaken payment and to recover the missing or mistaken payment.
- 8.9 The vendor must before settlement:
- (a) deliver any keys, security devices and codes (“keys”) to the estate agent named in the contract,
 - (b) direct the estate agent to give the keys to the purchaser or the purchaser’s nominee on notification of settlement by the vendor, the vendor’s subscriber or the Electronic Network Operator;
 - (c) deliver all other physical documents and items (other than the goods sold by the contract) to which the purchaser is entitled at settlement, and any keys if not delivered to the estate agent, to the vendor’s subscriber or, if there is no vendor’s subscriber, confirm in writing to the purchaser that the vendor holds those documents, items and keys at the vendor’s address set out in the contract, and
- give, or direct its subscriber to give, all those documents and items and any such keys to the purchaser or the purchaser’s nominee on notification by the Electronic Network Operator of settlement.
- 8.10 The vendor must, at least 7 days before the due date for settlement, provide the original of any document required to be prepared by the vendor in accordance with general condition 6.

Special condition 9 – Deposit bond

- 9.1 In this special condition:
- (a) “deposit bond” means an irrevocable undertaking by an issuer in a form satisfactory to the vendor to pay on demand an amount equal to the deposit or any unpaid part of the deposit. The deposit bond must have an expiry date at least 30 days after the agreed date for settlement.
 - (b) “issuer” means an entity regulated by the Australian Prudential Regulatory Authority or the Reserve Bank of New Zealand;
- 9.2 The purchaser may deliver a deposit bond to the vendor’s estate agent, legal practitioner or conveyancer within 7 days after the day of sale.
- 9.3 The purchaser may at least 30 days before a current deposit bond expires deliver a replacement deposit bond on the same terms and conditions.
- 9.4 Where a deposit bond is delivered, the purchaser must pay the deposit to the vendor’s legal practitioner or conveyancer on the first to occur of:
- (a) settlement;
 - (b) the date that is 30 days before the deposit bond expires;
 - (c) the date on which this contract ends in accordance with general condition 28.2 following breach by the purchaser; and
 - (d) the date on which the vendor ends this contract by accepting repudiation of it by the purchaser.
- 9.5 The vendor may claim on the deposit bond without prior notice if the purchaser defaults under this contract or repudiates this contract and the contract is ended. The amount paid by the issuer satisfies the obligations of the purchaser under special condition 9.4 to the extent of the payment.
- 9.6 Nothing in this special condition limits the rights of the vendor if the purchaser defaults under this contract or repudiates this contract, except as provided in special condition 9.5.
- 9.7 This special condition is subject to general condition 11.2.

Special condition 10 – Bank guarantee

- 10.1 In this special condition:
- (a) “bank guarantee” means an unconditional and irrevocable guarantee or undertaking by a bank in a form satisfactory to the vendor to pay on demand any amount under this contract agreed in writing, and
 - (b) “bank” means an authorised deposit-taking institution under the *Banking Act 1959 (Cth)*.
- 10.2 The purchaser may deliver a bank guarantee to the vendor’s legal practitioner or conveyancer.
- 10.3 The purchaser must pay the amount secured by the bank guarantee to the vendor’s legal practitioner or conveyancer on the first to occur of:
- (a) settlement;
 - (b) the date that is 30 days before the bank guarantee expires;
 - (c) the date on which this contract ends in accordance with general condition 28.2 following breach by the purchaser; and
 - (d) the date on which the vendor ends this contract by accepting repudiation of it by the purchaser.

- 10.4 The vendor must return the bank guarantee document to the purchaser when the purchaser pays the amount secured by the bank guarantee in accordance with special condition 10.3.
- 10.5 The vendor may claim on the bank guarantee without prior notice if the purchaser defaults under this contract or repudiates this contract and the contract is ended. The amount paid by the bank satisfies the obligations of the purchaser under special condition 10.3 to the extent of the payment.
- 10.6 Nothing in this special condition limits the rights of the vendor if the purchaser defaults under this contract or repudiates this contract except as provided in special condition 10.5.
- 10.7 This special condition is subject to general condition 11.2.

Special condition 11 – Building report

- 11.1 The purchaser may end this contract within 14 days from the day of sale if the purchaser:
- (a) obtains a written report from a registered building practitioner which discloses a current defect in a structure on the land and designates it as a major building defect;
 - (b) gives the vendor a copy of the report and a written notice ending this contract; and
 - (c) is not then in default.
- 11.2 All money paid must be immediately refunded to the purchaser if the contract ends in accordance with this special condition.
- 11.3 A notice under this special condition may be served on the vendor's legal practitioner, conveyancer or estate agent even if the estate agent's authority has formally expired at the time of service.
- 11.4 The registered building practitioner may inspect the property at any reasonable time for the purpose of preparing the report.

Special condition 12 – Pest report

- 12.1 The purchaser may end this contract within 14 days from the day of sale if the purchaser:
- (a) obtains a written report from a pest control operator licensed under Victorian law which discloses a current pest infestation on the land and designates it as a major infestation;
 - (b) gives the vendor a copy of the report and a written notice ending this contract; and
 - (c) is not then in default.
- 12.2 All money paid must be immediately refunded to the purchaser if the contract ends in accordance with this special condition.
- 12.3 A notice under this special condition may be served on the vendor's legal practitioner, conveyancer or estate agent even if the estate agent's authority has formally expired at the time of service.
- 12.4 The pest control operator may inspect the property at any reasonable time for the purpose of preparing the report.

Special condition 13 – Auction

- 13.1 The property is offered for sale by public Auction and is subject to:
- (a) The Vendor's Reserve price;
 - (b) Special Conditions 11 and 12 (if ticked) shall not apply to this Contract of Sale nor;
 - (c) General Condition 14 shall also not apply to this Contract of Sale; and
 - (d) The Contract of Sale becomes immediately unconditional upon signing.
- 13.2 The Rules for the conduct of the auction shall be as set out in Schedule 1, 2, 3 or 4 of the Sale of Land Regulations 2005 as applicable (hereinafter called "the Regulations") or any rules prescribed by regulation which modify or replace those Rules". The auction will be conducted in accordance with the rules in Schedule 1 of the Sale of Land Regulations 2005 (hereinafter called "the Regulations") or if any co-owners intend to bid Schedules 2, 3 and 4 of the Regulations as applicable, together with any additional conditions that were made available for inspection before the start of the auction.

Special condition 14 – Condition of Property and Chattels

- 14.1 The Purchaser acknowledges that the Purchaser has inspected the Property and Chattels prior to the day of sale. The Purchaser agrees that the Purchaser is purchasing and will accept delivery of the Property and Chattels in their present condition and state of repair and with any defects existing at the date hereof. The Purchaser agrees that the Vendor is under no liability or obligation to carry out repairs, renovations, alterations or improvements.

Special condition 15 – Representation and Warranty

- 15.1 The Purchaser acknowledges that the Vendor has not, nor has anyone on the Vendor's behalf, made any representation or warranty as to the fitness for any particular purpose or otherwise of the property or that any structures comply with the current or any building regulations and the Purchaser expressly releases the Vendor and/or the Vendor's Agents from any claims demands in respect thereof.

INFORMATION ONLY

GUARANTEE and INDEMNITY

I/We, of

and..... of

being the **Sole Director / Directors** of of
 (called the "Guarantors")

IN CONSIDERATION of the Vendor selling to the Purchaser at our request the Land described in this Contract of Sale for the price and upon the terms and conditions contained therein **DO** for ourselves and our respective executors and administrators **JOINTLY AND SEVERALLY COVENANT** with the said Vendor and their assigns that if at any time default shall be made in payment of the Deposit Money or residue of Purchase Money or interest or any other moneys payable by the Purchaser to the Vendor under this Contract or in the performance or observance of any term or condition of this Contract to be performed or observed by the Purchaser I/we will immediately on demand by the Vendor pay to the Vendor the whole of the Deposit Money, residue of Purchase Money, interest or other moneys which shall then be due and payable to the Vendor and indemnify and agree to keep the Vendor indemnified against all loss of Deposit Money, residue of Purchase Money, interest and other moneys payable under the within Contract and all losses, costs, charges and expenses whatsoever which the Vendor may incur by reason of any default on the part of the Purchaser. This Guarantee shall be a continuing Guarantee and Indemnity and shall not be released by: -

- (a) any neglect or forbearance on the part of the Vendor in enforcing payment of any of the moneys payable under the within Contract;
- (b) the performance or observance of any of the agreements, obligations or conditions under the within Contract;
- (c) by time given to the Purchaser for any such payment performance or observance;
- (d) by reason of the Vendor assigning his, her or their rights under the said Contract; and
- (e) by any other thing which under the law relating to sureties would but for this provision have the effect of releasing me/us, my/our executors or administrators.

IN WITNESS whereof the parties hereto have set their hands and seals

this day of 2025

SIGNED by the said)

Print Name:)

.....)
 Director (Sign)

in the presence of:)

Witness:)

.....

General Conditions

Part 2 being Form 2 prescribed by the former *Estate Agents (Contracts) Regulations 2008*

Title

1. ENCUMBRANCES

- 1.1 The purchaser buys the property subject to:
 - (a) any encumbrance shown in the section 32 statement other than mortgages or caveats; and
 - (b) any reservations in the crown grant; and
 - (c) any lease referred to in the particulars of sale.
- 1.2 The purchaser indemnifies the vendor against all obligations under any lease that are to be performed by the landlord after settlement.
- 1.3 In this general condition 'section 32 statement' means a statement required to be given by a vendor under section 32 of the *Sale of Land Act 1962* in accordance with Division 2 of Part II of that Act.

2. VENDOR WARRANTIES

- 2.1 The vendor warrants that these general conditions 1 to 28 are identical to the general conditions 1 to 28 in the standard form of contract of sale of real estate prescribed by the former Estate Agents (Contracts) Regulations 2008 for the purposes of section 53A of the *Estate Agents Act 1980*.
- 2.2 The warranties in general conditions 2.3 and 2.4 replace the purchaser's right to make requisitions and inquiries.
- 2.3 The vendor warrants that the vendor:
 - (a) has, or by the due date for settlement will have, the right to sell the land; and
 - (b) is under no legal disability; and
 - (c) is in possession of the land, either personally or through a tenant; and
 - (d) has not previously sold or granted any option to purchase, agreed to a lease or granted a pre-emptive right which is current over the land and which gives another party rights which have priority over the interest of the purchaser; and
 - (e) will at settlement be the holder of an unencumbered estate in fee simple in the land; and
 - (f) will at settlement be the unencumbered owner of any improvements, fixtures, fittings and goods sold with the land.
- 2.4 The vendor further warrants that the vendor has no knowledge of any of the following:
 - (a) public rights of way over the land;
 - (b) easements over the land;
 - (c) lease or other possessory agreement affecting the land;
 - (d) notice or order affecting the land which will not be dealt with at settlement, other than the usual rate notices and any land tax notices;
 - (e) legal proceedings which would render the sale of the land void or voidable or capable of being set aside.
- 2.5 The warranties in general conditions 2.3 and 2.4 are subject to any contrary provisions in this contract and disclosures in the section 32 statement required to be given by the vendor under section 32 of the *Sale of Land Act 1962* in accordance with Division 2 of Part II of that Act.
- 2.6 If sections 137B and 137C of the *Building Act 1993* apply to this contract, the vendor warrants that:
 - (a) all domestic building work carried out in relation to the construction by or on behalf of the vendor of the home was carried out in a proper and workmanlike manner; and
 - (b) all materials used in that domestic building work were good and suitable for the purpose for which they were used and that, unless otherwise stated in the contract, those materials were new; and
 - (c) domestic building work was carried out in accordance with all laws and legal requirements, including, without limiting the generality of this warranty, the *Building Act 1993* and regulations made under the *Building Act 1993*.
- 2.7 Words and phrases used in general condition 2.6 which are defined in the *Building Act 1993* have the same meaning in general condition 2.6.

3. IDENTITY OF THE LAND

- 3.1 An omission or mistake in the description of the property or any deficiency in the area, description or measurements of the land does not invalidate the sale.
- 3.2 The purchaser may not:
 - (a) make any objection or claim for compensation for any alleged misdescription of the property or any deficiency in its area or measurements; or
 - (b) require the vendor to amend title or pay any cost of amending title.

4. SERVICES

- 4.1 The vendor does not represent that the services are adequate for the purchaser's proposed use of the property and the vendor advises the purchaser to make appropriate inquiries. The condition of the services may change between the day of sale and settlement and the vendor does not promise that the services will be in the same condition at settlement as they were on the day of sale.
- 4.2 The purchaser is responsible for the connection of all services to the property after settlement and the payment of any associated cost.

5. CONSENTS

The vendor must obtain any necessary consent or licence required for the sale. The contract will be at an end and all money paid must be refunded if any necessary consent or licence is not obtained by settlement.

6. TRANSFER

The transfer of land document must be prepared by the purchaser and delivered to the vendor at least 10 days before settlement. The delivery of the transfer of land document is not acceptance of title. The vendor must prepare any document required for assessment of duty on this transaction relating to matters that are or should be within the knowledge of the vendor and, if requested by the purchaser, must provide a copy of that document at least 3 days before settlement.

7. RELEASE OF SECURITY INTEREST

- 7.1 This general condition applies if any part of the property is subject to a security interest to which the *Personal Property Securities Act 2009* (Cth) applies.
- 7.2 For the purposes of enabling the purchaser to search the Personal Property Securities Register for any security interests affecting any personal property for which the purchaser may be entitled to a release, statement, approval or correction in accordance with general condition 7.4, the purchaser may request the vendor to provide the vendor's date of birth to the purchaser. The vendor must comply with a request made by the purchaser under this condition if the purchaser makes the request at least 21 days before the due date for settlement.
- 7.3 If the purchaser is given the details of the vendor's date of birth under condition 7.2, the purchaser must
- (a) only use the vendor's date of birth for the purposes specified in condition 7.2; and
 - (b) keep the date of birth of the vendor secure and confidential.
- 7.4 The vendor must ensure that at or before settlement, the purchaser receives—
- (a) a release from the secured party releasing the property from the security interest; or
 - (b) a statement in writing in accordance with section 275(1)(b) of the *Personal Property Securities Act 2009* (Cth) setting out that the amount or obligation that is secured is nil at settlement; or
 - (c) a written approval or correction in accordance with section 275(1)(c) of the *Personal Property Securities Act 2009* (Cth) indicating that, on settlement, the personal property included in the contract is not or will not be property in which the security interest is granted.
- 7.5 Subject to general condition 7.6, the vendor is not obliged to ensure that the purchaser receives a release, statement, approval or correction in respect of personal property—
- (a) that—
 - (i) the purchaser intends to use predominantly for personal, domestic or household purposes; and
 - (ii) has a market value of not more than \$5000 or, if a greater amount has been prescribed for the purposes of section 47(1) of the *Personal Property Securities Act 2009* (Cth), not more than that prescribed amount; or
 - (b) that is sold in the ordinary course of the vendor's business of selling personal property of that kind.
- 7.6 The vendor is obliged to ensure that the purchaser receives a release, statement, approval or correction in respect of personal property described in general condition 7.5 if—
- (a) the personal property is of a kind that may or must be described by serial number in the Personal Property Securities Register; or
 - (b) the purchaser has actual or constructive knowledge that the sale constitutes a breach of the security agreement that provides for the security interest.
- 7.7 A release for the purposes of general condition 7.4(a) must be in writing.
- 7.8 A release for the purposes of general condition 7.4(a) must be effective in releasing the goods from the security interest and be in a form which allows the purchaser to take title to the goods free of that security interest.
- 7.9 If the purchaser receives a release under general condition 7.4(a) the purchaser must provide the vendor with a copy of the release at or as soon as practicable after settlement.
- 7.10 In addition to ensuring that a release is received under general condition 7.4(a), the vendor must ensure that at or before settlement the purchaser receives a written undertaking from a secured party to register a financing change statement to reflect that release if the property being released includes goods of a kind that are described by serial number in the Personal Property Securities Register.

- 7.11 The purchaser must advise the vendor of any security interest that is registered on or before the day of sale on the Personal Property Securities Register, which the purchaser reasonably requires to be released, at least 21 days before the due date for settlement.
- 7.12 The vendor may delay settlement until 21 days after the purchaser advises the vendor of the security interests that the purchaser reasonably requires to be released if the purchaser does not provide an advice under general condition 7.11.
- 7.13 If settlement is delayed under general condition 7.12 the purchaser must pay the vendor—
- (a) interest from the due date for settlement until the date on which settlement occurs or 21 days after the vendor receives the advice, whichever is the earlier; and
 - (b) any reasonable costs incurred by the vendor as a result of the delay—
- as though the purchaser was in default.
- 7.14 The vendor is not required to ensure that the purchaser receives a release in respect of the land. This general condition 7.14 applies despite general condition 7.1.
- 7.15 Words and phrases which are defined in the *Personal Property Securities Act 2009* (Cth) have the same meaning in general condition 7 unless the context requires otherwise.

8. BUILDER WARRANTY INSURANCE

The vendor warrants that the vendor will provide at settlement details of any current builder warranty insurance in the vendor's possession relating to the property if requested in writing to do so at least 21 days before settlement.

9. GENERAL LAW LAND

- 9.1 This general condition only applies if any part of the land is not under the operation of the *Transfer of Land Act 1958*.
- 9.2 The vendor is taken to be the holder of an unencumbered estate in fee simple in the land if there is an unbroken chain of title starting at least 30 years before the day of sale proving on the face of the documents the ownership of the entire legal and equitable estate without the aid of other evidence.
- 9.3 The purchaser is entitled to inspect the vendor's chain of title on request at such place in Victoria as the vendor nominates.
- 9.4 The purchaser is taken to have accepted the vendor's title if:
- (a) 21 days have elapsed since the day of sale; and
 - (b) the purchaser has not reasonably objected to the title or reasonably required the vendor to remedy a defect in the title.
- 9.5 The contract will be at an end if:
- (a) the vendor gives the purchaser a notice that the vendor is unable or unwilling to satisfy the purchaser's objection or requirement and that the contract will end if the objection or requirement is not withdrawn within 14 days of the giving of the notice; and
 - (b) the objection or requirement is not withdrawn in that time.
- 9.6 If the contract ends in accordance with general condition 9.5, the deposit must be returned to the purchaser and neither party has a claim against the other in damages.
- 9.7 General condition 10.1 should be read, in respect of that part of the land which is not under the operation of the *Transfer of Land Act 1958*, as if the reference to 'registered proprietor' is a reference to 'owner'.

Money

10. SETTLEMENT

- 10.1 At settlement:
- (a) the purchaser must pay the balance; and
 - (b) the vendor must:
 - (i) do all things necessary to enable the purchaser to become the registered proprietor of the land; and
 - (ii) give either vacant possession or receipt of rents and profits in accordance with the particulars of sale.
- 10.2 The vendor's obligations under this general condition continue after settlement.
- 10.3 Settlement must be conducted between the hours of 10.00a.m. and 4.00p.m. unless the parties agree otherwise.

11. PAYMENT

- 11.1 The purchaser must pay the deposit:
- (a) to the vendor's licensed estate agent; or
 - (b) if there is no estate agent, to the vendor's legal practitioner or conveyancer; or

- (c) if the vendor directs, into a special purpose account in an authorised deposit-taking institution in Victoria specified by the vendor in the joint names of the purchaser and the vendor.
- 11.2 If the land sold is a lot on an unregistered plan of subdivision, the deposit:
 - (a) must not exceed 10% of the price; and
 - (b) must be paid to the vendor's estate agent, legal practitioner or conveyancer and held by the estate agent, legal practitioner or conveyancer on trust for the purchaser until the registration of the plan of subdivision.
- 11.3 The purchaser must pay all money other than the deposit:
 - (a) to the vendor, or the vendor's legal practitioner or conveyancer; or
 - (b) in accordance with a written direction of the vendor or the vendor's legal practitioner or conveyancer.
- 11.4 At settlement, payments may be made or tendered:
 - (a) in cash; or
 - (b) by cheque drawn on an authorised deposit-taking institution; or
 - (c) if the parties agree, by electronically transferring the payment in the form of cleared funds.
- 11.5 For the purpose of this general condition 'authorised deposit-taking institution' means a body corporate in relation to which an authority under section 9(3) of the *Banking Act 1959* (Cth) is in force.
- 11.6 At settlement, the purchaser must pay the fees on up to three cheques drawn on authorised deposit-taking institution. If the vendor requests that any additional cheques be drawn on an authorised deposit-taking institution, the vendor must reimburse the purchaser for the fees incurred.

12. STAKEHOLDING

- 12.1 The deposit must be released to the vendor if:
 - (a) the vendor provides particulars, to the satisfaction of the purchaser, that either-
 - (i) there are no debts secured against the property; or
 - (ii) if there are any debts, the total amount of those debts does not exceed 80% of the sale price; and
 - (b) at least 28 days have elapsed since the particulars were given to the purchaser under paragraph (a); and
 - (c) all conditions of section 27 of the *Sale of Land Act 1962* have been satisfied.
- 12.2 The stakeholder must pay the deposit and any interest to the party entitled when the deposit is released, the contract is settled, or the contract is ended.
- 12.3 The stakeholder may pay the deposit and any interest into court if it is reasonable to do so.

13. GST

- 13.1 The purchaser does not have to pay the vendor any GST payable by the vendor in respect of a taxable supply made under this contract in addition to the price unless the particulars of sale specify that the price is 'plus GST'. However the purchaser must pay to the vendor any GST payable by the vendor:
 - (a) solely as a result of any action taken or intended to be taken by the purchaser after the day of sale, including a change of use; or
 - (b) if the particulars of sale specify that the supply made under this contract is of land on which a 'farming business' is carried on and the supply (or part of it) does not satisfy the requirements of section 38-480 of the GST Act; or
 - (c) if the particulars of sale specify that the supply made under this contract is of a going concern and the supply (or a part of it) does not satisfy the requirements of section 38-325 of the GST Act.
- 13.2 The purchaser must pay to the vendor any GST payable by the vendor in respect of a taxable supply made under this contract in addition to the price if the particulars of sale specify that the price is 'plus GST'.
- 13.3 If the purchaser is liable to pay GST, the purchaser is not required to make payment until provided with a tax invoice, unless the margin scheme applies.
- 13.4 If the particulars of sale specify that the supply made under this contract is of land on which a 'farming business' is carried on:
 - (a) the vendor warrants that the property is land on which a farming business has been carried on for the period of 5 years preceding the date of supply; and
 - (b) the purchaser warrants that the purchaser intends that a farming business will be carried on after settlement on the property.
- 13.5 If the particulars of sale specify that the supply made under this contract is a 'going concern':
 - (a) the parties agree that this contract is for the supply of a going concern; and
 - (b) the purchaser warrants that the purchaser is, or prior to settlement will be, registered for GST; and
 - (c) the vendor warrants that the vendor will carry on the going concern until the date of supply.
- 13.6 If the particulars of sale specify that the supply made under this contract is a 'margin scheme' supply, the parties agree that the margin scheme applies to this contract.
- 13.7 This general condition will not merge on either settlement or registration.

13.8 In this general condition:

- (a) 'GST Act' means *A New Tax System (Goods and Services Tax) Act 1999* (Cth); and
- (b) 'GST' includes penalties and interest.

14. LOAN

14.1 If the particulars of sale specify that this contract is subject to a loan being approved, this contract is subject to the lender approving the loan on the security of the property by the approval date or any later date allowed by the vendor.

14.2 The purchaser may end the contract if the loan is not approved by the approval date, but only if the purchaser:

- (a) immediately applied for the loan; and
- (b) did everything reasonably required to obtain approval of the loan; and
- (c) serves written notice ending the contract on the vendor within 2 clear business days after the approval date or any later date allowed by the vendor; and
- (d) is not in default under any other condition of this contract when the notice is given.

14.3 All money must be immediately refunded to the purchaser if the contract is ended.

15. ADJUSTMENTS

15.1 All periodic outgoings payable by the vendor, and any rent and other income received in respect of the property must be apportioned between the parties on the settlement date and any adjustments paid and received as appropriate.

15.2 The periodic outgoings and rent and other income must be apportioned on the following basis:

- (a) the vendor is liable for the periodic outgoings and entitled to the rent and other income up to and including the day of settlement; and
- (b) the land is treated as the only land of which the vendor is owner (as defined in the *Land Tax Act 2005*); and
- (c) the vendor is taken to own the land as a resident Australian beneficial owner; and
- (d) any personal statutory benefit available to each party is disregarded in calculating apportionment.

Transactional

16. TIME

16.1 Time is of the essence of this contract.

16.2 Time is extended until the next business day if the time for performing any action falls on a Saturday, Sunday or bank holiday.

17. SERVICE

17.1 Any document sent by—

- (a) post is taken to have been served on the next business day after posting, unless proved otherwise;
- (b) email is taken to have been served at the time of receipt within the meaning of section 13A of the *Electronic Transactions (Victoria) Act 2000*.

17.2 Any demand, notice, or document required to be served by or on any party may be served by or on the legal practitioner or conveyancer for that party. It is sufficiently served if served on the party or on the legal practitioner or conveyancer:

- (a) personally; or
- (b) by pre-paid post; or
- (c) in any manner authorised by law or the Supreme Court for service of documents, including any manner authorised for service on or by a legal practitioner; or
- (d) by email.

17.3 This general condition applies to the service of any demand, notice or document by or on any party, whether the expression 'give' or 'serve' or any other expression is used.

18. NOMINEE

The purchaser may nominate a substitute or additional transferee, but the named purchaser remains personally liable for the due performance of all the purchaser's obligations under this contract.

19. LIABILITY OF SIGNATORY

Any signatory for a proprietary limited company purchaser is personally liable for the due performance of the purchaser's obligations as if the signatory were the purchaser in the case of a default by a proprietary limited company purchaser.

20. GUARANTEE

The vendor may require one or more directors of the purchaser to guarantee the purchaser's performance of this contract if the purchaser is a proprietary limited company.

21. NOTICES

The purchaser is responsible for any notice, order, demand or levy imposing liability on the property that is issued or made on or after the day of sale that does not relate to periodic outgoings. The purchaser may enter the property to comply with that

responsibility where action is required before settlement.

22. INSPECTION

The purchaser and/or another person authorised by the purchaser may inspect the property at any reasonable time during the 7 days preceding and including the settlement day.

23. TERMS CONTRACT

23.1 If this is a 'terms contract' as defined in the *Sale of Land Act 1962*:

- (a) any mortgage affecting the land sold must be discharged as to that land before the purchaser becomes entitled to possession or to the receipt of rents and profits unless the vendor satisfies section 29M of the *Sale of Land Act 1962*; and
- (b) the deposit and all other money payable under the contract (other than any money payable in excess of the amount required to so discharge the mortgage) must be paid to a legal practitioner or conveyancer or a licensed estate agent to be applied in or towards discharging the mortgage.

23.2 While any money remains owing each of the following applies:

- (a) the purchaser must maintain full damage and destruction insurance of the property and public risk insurance noting all parties having an insurable interest with an insurer approved in writing by the vendor;
- (b) the purchaser must deliver copies of the signed insurance application forms, the policies and the insurance receipts to the vendor not less than 10 days before taking possession of the property or becoming entitled to receipt of the rents and profits;
- (c) the purchaser must deliver copies of any amendments to the policies and the insurance receipts on each amendment or renewal as evidence of the status of the policies from time to time;
- (d) the vendor may pay any renewal premiums or take out the insurance if the purchaser fails to meet these obligations;
- (e) insurance costs paid by the vendor under paragraph (d) must be refunded by the purchaser on demand without affecting the vendor's other rights under this contract;
- (f) the purchaser must maintain and operate the property in good repair (fair wear and tear excepted) and keep the property safe, lawful, structurally sound, weatherproof and free from contaminations and dangerous substances;
- (g) the property must not be altered in any way without the written consent of the vendor which must not be unreasonably refused or delayed;
- (h) the purchaser must observe all obligations that affect owners or occupiers of land;
- (i) the vendor and/or other person authorised by the vendor may enter the property at any reasonable time to inspect it on giving 7 days written notice, but not more than twice in a year.

24. LOSS OR DAMAGE BEFORE SETTLEMENT

24.1 The vendor carries the risk of loss or damage to the property until settlement.

24.2 The vendor must deliver the property to the purchaser at settlement in the same condition it was in on the day of sale, except for fair wear and tear.

24.3 The purchaser must not delay settlement because one or more of the goods is not in the condition required by general condition 24.2, but may claim compensation from the vendor after settlement.

24.4 The purchaser may nominate an amount not exceeding \$5,000 to be held by a stakeholder to be appointed by the parties if the property is not in the condition required by general condition 24.2 at settlement.

24.5 The nominated amount may be deducted from the amount due to the vendor at settlement and paid to the stakeholder, but only if the purchaser also pays an amount equal to the nominated amount to the stakeholder.

24.6 The stakeholder must pay the amounts referred to in general condition 24.5 in accordance with the determination of the dispute, including any order for payment of the costs of the resolution of the dispute.

25. BREACH

A party who breaches this contract must pay to the other party on demand:

- (a) compensation for any reasonably foreseeable loss to the other party resulting from the breach; and
- (b) any interest due under this contract as a result of the breach.

Default

26. INTEREST

Interest at a rate of 2% per annum plus the rate for the time being fixed by section 2 of the *Penalty Interest Rates Act 1983* is payable on any money owing under the contract during the period of default, without affecting any other rights of the offended party.

27. DEFAULT NOTICE

27.1 A party is not entitled to exercise any rights arising from the other party's default, other than the right to receive interest and the right to sue for money owing, until the other party is given and fails to comply with a written default notice.

27.2 The default notice must:

- (a) specify the particulars of the default; and
- (b) state that it is the offended party's intention to exercise the rights arising from the default unless, within 14 days of the notice being given -
 - (i) the default is remedied; and
 - (ii) the reasonable costs incurred as a result of the default and any interest payable are paid.

28. DEFAULT NOT REMEDIED

28.1 All unpaid money under the contract becomes immediately payable to the vendor if the default has been made by the purchaser and is not remedied and the costs and interest are not paid.

28.2 The contract immediately ends if:

- (a) the default notice also states that unless the default is remedied and the reasonable costs and interest are paid, the contract will be ended in accordance with this general condition; and
- (b) the default is not remedied and the reasonable costs and interest are not paid by the end of the period of the default notice.

28.3 If the contract ends by a default notice given by the purchaser:

- (a) the purchaser must be repaid any money paid under the contract and be paid any interest and reasonable costs payable under the contract; and
- (b) all those amounts are a charge on the land until payment; and
- (c) the purchaser may also recover any loss otherwise recoverable.

28.4 If the contract ends by a default notice given by the vendor:

- (a) the deposit up to 10% of the price is forfeited to the vendor as the vendor's absolute property, whether the deposit has been paid or not; and
- (b) the vendor is entitled to possession of the property; and
- (c) in addition to any other remedy, the vendor may within one year of the contract ending either:
 - (i) retain the property and sue for damages for breach of contract; or
 - (ii) resell the property in any manner and recover any deficiency in the price on the resale and any resulting expenses by way of liquidated damages; and
- (d) the vendor may retain any part of the price paid until the vendor's damages have been determined and may apply that money towards those damages; and
- (e) any determination of the vendor's damages must take into account the amount forfeited to the vendor.

28.5 The ending of the contract does not affect the rights of the offended party as a consequence of the default.

SALE OF LAND REGULATIONS 2005
SCHEDULE 1
GENERAL RULES FOR THE CONDUCT OF
PUBLIC AUCTIONS OF LAND

*1. No bids may be made on behalf of the vendor of the land.

OR

*1. The auctioneer may make one or more bids on behalf of the vendor of the land at any time during the auction.

[*One of these alternatives can only be used]

2. The auctioneer may refuse any bid.

3. The auctioneer may determine the amount by which the bidding is to be advanced.

4. The auctioneer may withdraw the property from sale at any time.

5. The auctioneer may refer a bid to the vendor at any time before the conclusion of the auction.

6. In the event of a dispute concerning a bid, the auctioneer may resubmit the property for sale at the last undisputed bid or start the bidding again.

7. If a reserve price has been set for the property and the property is passed in below that reserve price, the vendor will first negotiate with the highest bidder for the purchase of the property.

IF THE PROPERTY IS OWNED BY TWO OR MORE PERSONS THE FOLLOWING RULES APPLY (SCHEDULE 2, SCHEDULE 3 AND SCHEDULE 4) TO ALL CO-OWNERS INTENDING TO BID *(if there are no co-owners, these rules do not apply).*

**SALE OF LAND REGULATIONS 2005
SCHEDULE 2
RULES FOR THE CONDUCT OF
PUBLIC AUCTIONS OF LAND
ONE VENDOR INTENDS
TO BID TO PURCHASE**

1. The property at this auction is co-owned by two vendors. One of the vendors intends to bid to purchase the property at this auction from their co-owner. That vendor may make bids personally, or through a representative, but not through the auctioneer. Only the auctioneer can make a bid for the other vendor.
2. The auctioneer may refuse any bid.
3. The auctioneer may determine the amount by which the bidding is to be advanced.
4. The auctioneer may withdraw the property from sale at any time.
5. The auctioneer may refer a bid to the vendors at any time before the conclusion of the auction.
6. In the event of a dispute concerning a bid, the auctioneer may re-submit the property for sale at the last undisputed bid or start the bidding again.
7. If a reserve price has been set for the property and the property is passed in below that reserve price, the vendors will first negotiate with the highest bidder for the purchase of the property.

SALE OF LAND REGULATIONS 2005
SCHEDULE 3
RULES FOR THE CONDUCT OF
PUBLIC AUCTIONS OF LAND
SOME VENDORS INTEND
TO BID TO PURCHASE

1. The property at this auction is co-owned by more than two vendors. One or more (but not all) of the vendors intend to bid to purchase the property at this auction. They may make bids themselves, or through a representative, but not through the auctioneer. Only the auctioneer can make a bid for a vendor not bidding to purchase the property.
2. The auctioneer may refuse any bid.
3. The auctioneer may determine the amount by which the bidding is to be advanced.
4. The auctioneer may withdraw the property from sale at any time.
5. The auctioneer may refer a bid to the vendors at any time before the conclusion of the auction.
6. In the event of a dispute concerning a bid, the auctioneer may re-submit the property for sale at the last undisputed bid or start the bidding again.
7. If a reserve price has been set for the property and the property is passed in below that reserve price, the vendors will first negotiate with the highest bidder for the purchase of the property.

SALE OF LAND REGULATIONS 2005
SCHEDULE 4
RULES FOR THE CONDUCT OF
PUBLIC AUCTIONS OF LAND
ALL VENDORS INTEND TO BID TO PURCHASE

1. The property at this auction is co-owned by two or more vendors. Each of the vendors intends to bid to purchase the property at this auction. They may make bids themselves, or through a representative, but not through the auctioneer.

The auctioneer cannot make a bid at this auction.

2. The auctioneer may refuse any bid.

3. The auctioneer may determine the amount by which the bidding is to be advanced.

4. The auctioneer may withdraw the property from sale at any time.

5. The auctioneer may refer a bid to the vendors at any time before the conclusion of the auction.

6. In the event of a dispute concerning a bid, the auctioneer may re-submit the property for sale at the last undisputed bid or start the bidding again.

7. If a reserve price has been set for the property and the property is passed in below that reserve price, the vendors will first negotiate with the highest bidder for the purchase of the property.

SALE OF LAND REGULATIONS 2005
SCHEDULE 5
INFORMATION CONCERNING THE
CONDUCT OF PUBLIC AUCTIONS OF LAND

Meaning of Vendor

The vendor is the person who is selling the property that is being auctioned. There may be more than one vendor. Where there are two or more vendors, they are selling the property as co-owners.

Bidding by Co-owners

Where there are two or more vendors of the property, one or some or all of them may bid to purchase the property from their co-owners. The vendor or vendors intending to bid to purchase the property can make these bids themselves, or through a representative, but not through the auctioneer.

Vendor bids

The law of Victoria allows vendors to choose to have bids made for them by the auctioneer. If this is the case, it will be stated as the first rule applying to the auction. However, these bids cannot be made for a co-owner intending to bid to purchase the property from their co-owner or co-owners.

The auctioneer can only make a vendor bid if –

- the auctioneer declares before bidding starts that he or she can make bids on behalf of a vendor, and states how these bids will be made; and
- the auctioneer states when making the bid that it is a bid for the vendors. The usual way for an auctioneer to indicate that he or she is making a vendor bid is to say "vendor bid" in making the bid.

What rules and conditions apply to the auction?

Different rules apply to an auction depending upon whether there are any co-owners intending to bid to purchase the property from their co-owners, and whether vendor bids can be made. The auctioneer must display the rules that apply at the auction.

It is possible that a vendor may choose to have additional conditions apply at the auction. This is only allowed if those additional conditions do not conflict with the rules that apply to the auction or any other legal requirement. The additional conditions are usually contained in the contract of sale.

Copies of the rules

The law requires that a copy of the rules and conditions that are to apply to a public auction of land be made available for public inspection a reasonable time before the auction starts and in any case not less than 30 minutes before the auction starts.

Questions

A person at a public auction of land may ask the auctioneer in good faith a reasonable number of questions about the property being sold, the contract of sale, the rules under which the auction is being conducted and the conduct of the auction.

Forbidden activities at auctions

The law forbids –

- any person bidding for a vendor other than –
 - the auctioneer (who can only make bids for a vendor who does not intend to purchase the property from their co-owner or co-owners);
- or
- a representative of a vendor who is a co-owner of the property wishing to purchase the property from their co-owner or co-owners.
- the auctioneer taking any bid that he or she knows was made on behalf of the vendor, unless it is made by a vendor (or their representative) who is a co-owner wishing to purchase the property.
- the auctioneer acknowledging a bid if no bid was made.
- any person asking another person to bid on behalf of the vendor, other than a vendor who is a co-owner engaging a representative to bid for them.
- any person falsely claiming for falsely acknowledging that he or she made a bid.
- an intending bidder (or a person acting on behalf of an intending bidder) harassing or interfering with other

bidders at a public auction of land.

Substantial penalties apply to any person who does any of the things in this list.

Who made the bid?

At any time during a public auction of land, a person at the auction may ask the auctioneer to indicate who made a bid. Once such a request has been made, the auctioneer is obliged by law to comply with such a request before taking another bid.

It is an offence to disrupt an auction

The law forbids an intending bidder or a person acting on behalf of an intending bidder from doing any thing with the intention of preventing or causing a major disruption to, or causing the cancellation of, a public auction of land.

The cooling off period does not apply to public auctions of land

If you purchase a property that has been offered for sale by public auction either at the auction or within 3 clear business days before or after the auction, there is no cooling off period.

What law applies

The information in this document is only intended as a brief summary of the law that applies to public auctions of land in Victoria. Most of the laws referred to in this document can be found in the **Sale of Land Act 1962** or the **Sale of Land Regulations 2005**. Copies of those laws can be found at the following web site: www.dms.dpc.vic.gov.au under the title "Law Today".

Vendor Statement

The vendor makes this statement in respect of the land in accordance with section 32 of the *Sale of Land Act 1962*.

This statement must be signed by the vendor and given to the purchaser before the purchaser signs the contract.
The vendor may sign by electronic signature.

The purchaser acknowledges being given this statement signed by the vendor with the attached documents before the purchaser signed any contract.

Land	4 HEALEY DRIVE, EPPING VIC 3076
-------------	---------------------------------

Vendor's name	Medhat Kilta	Date	/ /
Vendor's signature	_____		
Vendor's name	Heleen Shawky	Date	/ /
Vendor's signature	_____		

Purchaser's name		Date	/ /
Purchaser's signature	_____		
Purchaser's name		Date	/ /
Purchaser's signature	_____		

1. FINANCIAL MATTERS

1.1 Particulars of any Rates, Taxes, Charges or Other Similar Outgoings (and any interest on them)

(a) Their total does not exceed: \$8,000.00

1.2 Particulars of any Charge (whether registered or not) imposed by or under any Act to secure an amount due under that Act, including the amount owing under the charge

\$0.00	To	
--------	----	--

Other particulars (including dates and times of payments):
--

1.3 Terms Contract

This section 1.3 only applies if this vendor statement is in respect of a terms contract where the purchaser is obliged to make 2 or more payments (other than a deposit or final payment) to the vendor after the execution of the contract and before the purchaser is entitled to a conveyance or transfer of the land.

Not Applicable

1.4 Sale Subject to Mortgage

This section 1.4 only applies if this vendor statement is in respect of a contract which provides that any mortgage (whether registered or unregistered), is NOT to be discharged before the purchaser becomes entitled to possession or receipts of rents and profits.

Not Applicable

1.5 Commercial and Industrial Property Tax Reform Act 2024 (Vic) (CIPT Act)

(a) The Australian Valuation Property Classification Code (within the meaning of the CIPT Act) most recently allocated to the land is set out in the attached Municipal rates notice or property clearance certificate or is as follows	AVPC No. 110
(b) Is the land tax reform scheme land within the meaning of the CIPT Act?	<input type="checkbox"/> YES <input checked="" type="checkbox"/> NO
(c) If the land is tax reform scheme land within the meaning of the CIPT Act, the entry date within the meaning of the CIPT Act is set out in the attached Municipal rates notice or property clearance certificate or is as follows	Date: OR <input checked="" type="checkbox"/> Not applicable

2. INSURANCE

2.1 Damage and Destruction

This section 2.1 only applies if this vendor statement is in respect of a contract which does NOT provide for the land to remain at the risk of the vendor until the purchaser becomes entitled to possession or receipt of rents and profits.

Not Applicable

2.2 Owner Builder

This section 2.2 only applies where there is a residence on the land that was constructed by an owner-builder within the preceding 6 years and section 137B of the Building Act 1993 applies to the residence.

Not Applicable

3. LAND USE

3.1 Easements, Covenants or Other Similar Restrictions

(a) A description of any easement, covenant or other similar restriction affecting the land (whether registered or unregistered):

Is in the attached copies of title document/s

(b) Particulars of any existing failure to comply with that easement, covenant or other similar restriction are:

To the best of the Vendor's knowledge there is no existing failure to comply with the terms of any easements, covenants or other similar restriction.

3.2 Road Access

There is NO access to the property by road if the square box is marked with an 'X'

3.3 Designated Bushfire Prone Area

The land is in a designated bushfire prone area within the meaning of section 192A of the *Building Act* 1993 if the square box is marked with an 'X'

3.4 Planning Scheme

Attached is a certificate with the required specified information.

4. NOTICES

4.1 Notice, Order, Declaration, Report or Recommendation

Particulars of any notice, order, declaration, report or recommendation of a public authority or government department or approved proposal directly and currently affecting the land, being a notice, order, declaration, report, recommendation or approved proposal of which the vendor might reasonably be expected to have knowledge:

Not Applicable

4.2 Agricultural Chemicals

There are NO notices, property management plans, reports or orders in respect of the land issued by a government department or public authority in relation to livestock disease or contamination by agricultural chemicals affecting the ongoing use of the land for agricultural purposes. However, if this is not the case, the details of any such notices, property management plans, reports or orders, are as follows:

NIL

4.3 Compulsory Acquisition

The particulars of any notices of intention to acquire that have been served under section 6 of the *Land Acquisition and Compensation Act* 1986 are as follows:

NIL

5. BUILDING PERMITS

Particulars of any building permit issued under the *Building Act* 1993 in the preceding 7 years (required only where there is a residence on the land):

Not Applicable

6. OWNERS CORPORATION

This section 6 only applies if the land is affected by an owners corporation within the meaning of the *Owners Corporations Act* 2006.

Not Applicable

7. GROWTH AREAS INFRASTRUCTURE CONTRIBUTION ("GAIC")

Words and expressions in this section 7 have the same meaning as in Part 9B of the *Planning and Environment Act* 1987.

Not Applicable

8. SERVICES

The services which are marked with an 'X' in the accompanying square box are NOT connected to the land:

Electricity supply <input type="checkbox"/>	Gas supply <input type="checkbox"/>	Water supply <input type="checkbox"/>	Sewerage <input type="checkbox"/>	Telephone services <input type="checkbox"/>
---	-------------------------------------	---------------------------------------	-----------------------------------	---

9. TITLE

Attached are copies of the following documents:

9.1 (a) Registered Title

A Register Search Statement and the document, or part of a document, referred to as the 'diagram location' in that statement which identifies the land and its location.

10. SUBDIVISION

10.1 Unregistered Subdivision

This section 10.1 only applies if the land is subject to a subdivision which is not registered.

Not Applicable

10.2 Staged Subdivision

This section 10.2 only applies if the land is part of a staged subdivision within the meaning of section 37 of the *Subdivision Act 1988*.

(a) Attached is a copy of the plan for the first stage if the land is in the second or subsequent stage.

(b) The requirements in a statement of compliance relating to the stage in which the land is included that have Not been complied With are As follows:

NIL

(c) The proposals relating to subsequent stages that are known to the vendor are as follows:

NIL

(d) The contents of any permit under the Planning and Environment Act 1987 authorising the staged subdivision are:

NIL

10.3 Further Plan of Subdivision

This section 10.3 only applies if the land is subject to a subdivision in respect of which a further plan within the meaning of the *Subdivision Act 1988* is proposed.

Not Applicable

11. DISCLOSURE OF ENERGY INFORMATION

(Disclosure of this information is not required under section 32 of the Sale of Land Act 1962 but may be included in this vendor statement for convenience.)

Details of any energy efficiency information required to be disclosed regarding a disclosure affected building or disclosure area affected area of a building as defined by the *Building Energy Efficiency Disclosure Act 2010* (Cth)

(a) to be a building or part of a building used or capable of being used as an office for administrative, clerical, professional or similar based activities including any support facilities; and

(b) which has a net lettable area of at least 1000m²; (but does not include a building under a strata title system or if an occupancy permit was issued less than 2 years before the relevant date):

Not Applicable

12. DUE DILIGENCE CHECKLIST

(The Sale of Land Act 1962 provides that the vendor or the vendor's licensed estate agent must make a prescribed due diligence checklist available to purchasers before offering land for sale that is vacant residential land or land on which there is a residence. The due diligence checklist is NOT required to be provided with, or attached to, this vendor statement but the checklist may be attached as a matter of convenience.)

Is attached

13. ATTACHMENTS

(Any certificates, documents and other attachments may be annexed to this section 13)

(Additional information may be added to this section 13 where there is insufficient space in any of the earlier sections)

(Attached is an "Additional Vendor Statement" if section 1.3 (Terms Contract) or section 1.4 (Sale Subject to Mortgage) applies)

1. GST Withholding Notice;
2. Register Search Statement VOLUME 10258 FOLIO 985;
3. Plan of Subdivision 300666V;
4. Covenant U623641F;
5. VICPLAN Property Planning Report;
6. Yarra Valley Water Encumbrance certificate;
7. Rates Notices

INFORMATION ONLY

Due diligence checklist

What you need to know before buying a residential property

Before you buy a home, you should be aware of a range of issues that may affect that property and impose restrictions or obligations on you, if you buy it. This checklist aims to help you identify whether any of these issues will affect you. The questions are a starting point only and you may need to seek professional advice to answer some of them. You can find links to organisations and web pages that can help you learn more, by visiting the [Due diligence checklist page on the Consumer Affairs Victoria website](http://consumer.vic.gov.au/duediligencechecklist) (consumer.vic.gov.au/duediligencechecklist).

Urban living

Moving to the inner city?

High density areas are attractive for their entertainment and service areas, but these activities create increased traffic as well as noise and odours from businesses and people. Familiarising yourself with the character of the area will give you a balanced understanding of what to expect.

Is the property subject to an owners corporation?

If the property is part of a subdivision with common property such as driveways or grounds, it may be subject to an owners corporation. You may be required to pay fees and follow rules that restrict what you can do on your property, such as a ban on pet ownership.

Growth areas

Are you moving to a growth area?

You should investigate whether you will be required to pay a growth areas infrastructure contribution.

Flood and fire risk

Does this property experience flooding or bushfire?

Properties are sometimes subject to the risk of fire and flooding due to their location. You should properly investigate these risks and consider their implications for land management, buildings and insurance premiums.

Rural properties

Moving to the country?

If you are looking at property in a rural zone, consider:

- Is the surrounding land use compatible with your lifestyle expectations? Farming can create noise or odour that may be at odds with your expectations of a rural lifestyle.
- Are you considering removing native vegetation? There are regulations which affect your ability to remove native vegetation on private property.
- Do you understand your obligations to manage weeds and pest animals?

Can you build new dwellings?

Does the property adjoin crown land, have a water frontage, contain a disused government road, or are there any crown licences associated with the land?

Is there any earth resource activity such as mining in the area?

You may wish to find out more about exploration, mining and quarrying activity on or near the property and consider the issue of petroleum, geothermal and greenhouse gas sequestration permits, leases and licences, extractive industry authorisations and mineral licences.

Soil and groundwater contamination

Has previous land use affected the soil or groundwater?

You should consider whether past activities, including the use of adjacent land, may have caused contamination at the site and whether this may prevent you from doing certain things to or on the land in the future.

(04/10/2016)

Land boundaries

Do you know the exact boundary of the property?

You should compare the measurements shown on the title document with actual fences and buildings on the property, to make sure the boundaries match. If you have concerns about this, you can speak to your lawyer or conveyancer, or commission a site survey to establish property boundaries.

Planning controls

Can you change how the property is used, or the buildings on it?

All land is subject to a planning scheme, run by the local council. How the property is zoned and any overlays that may apply, will determine how the land can be used. This may restrict such things as whether you can build on vacant land or how you can alter or develop the land and its buildings over time.

The local council can give you advice about the planning scheme, as well as details of any other restrictions that may apply, such as design guidelines or bushfire safety design. There may also be restrictions – known as encumbrances – on the property's title, which prevent you from developing the property. You can find out about encumbrances by looking at the section 32 statement.

Are there any proposed or granted planning permits?

The local council can advise you if there are any proposed or issued planning permits for any properties close by. Significant developments in your area may change the local 'character' (predominant style of the area) and may increase noise or traffic near the property.

Safety

Is the building safe to live in?

Building laws are in place to ensure building safety. Professional building inspections can help you assess the property for electrical safety, possible illegal building work, adequate pool or spa fencing and the presence of asbestos, termites, or other potential hazards.

Building permits

Have any buildings or retaining walls on the property been altered, or do you plan to alter them?

There are laws and regulations about how buildings and retaining walls are constructed, which you may wish to investigate to ensure any completed or proposed building work is approved. The local council may be able to give you information about any building permits issued for recent building works done to the property, and what you must do to plan new work. You can also commission a private building surveyor's assessment.

Are any recent building or renovation works covered by insurance?

Ask the vendor if there is any owner-builder insurance or builder's warranty to cover defects in the work done to the property.

Utilities and essential services

Does the property have working connections for water, sewerage, electricity, gas, telephone and internet?

Unconnected services may not be available, or may incur a fee to connect. You may also need to choose from a range of suppliers for these services. This may be particularly important in rural areas where some services are not available.

Buyers' rights

Do you know your rights when buying a property?

The contract of sale and section 32 statement contain important information about the property, so you should request to see these and read them thoroughly. Many people engage a lawyer or conveyancer to help them understand the contracts and ensure the sale goes through correctly. If you intend to hire a professional, you should consider speaking to them before you commit to the sale. There are also important rules about the way private sales and auctions are conducted. These may include a cooling-off period and specific rights associated with 'off the plan' sales. The important thing to remember is that, as the buyer, you have rights.

Vendor GST Withholding Notice

Pursuant to Section 14-255 Schedule 1 Taxation Administration Act 1953 (Cwlth)

To:

From: Medhat Kilta and Heleen Shawky, 4 Healey Drive, Epping VIC 3076

Property Address: 4 Healey Drive, Epping VIC 3076

Lot: 112 Plan of subdivision: 300666V

The Purchaser is not required to make a payment under Section 14-250 of Schedule 1 of the Taxation Administration Act 1953 (Cwlth) in relation to the supply of the above property

INFORMATION ONLY

Copyright State of Victoria. No part of this publication may be reproduced except as permitted by the Copyright Act 1968 (Cth), to comply with a statutory requirement or pursuant to a written agreement. The information is only valid at the time and in the form obtained from the LANDATA REGD TM System. None of the State of Victoria, its agents or contractors, accepts responsibility for any subsequent publication or reproduction of the information.

The Victorian Government acknowledges the Traditional Owners of Victoria and pays respects to their ongoing connection to their Country, History and Culture. The Victorian Government extends this respect to their Elders, past, present and emerging.

REGISTER SEARCH STATEMENT (Title Search) Transfer of Land Act 1958

VOLUME 10258 FOLIO 985

Security no : 124123433423P
Produced 04/04/2025 09:59 AM

LAND DESCRIPTION

Lot 112 on Plan of Subdivision 300666V.
PARENT TITLE Volume 10031 Folio 542
Created by instrument PS300666V Stage 3 14/11/1995

REGISTERED PROPRIETOR

Estate Fee Simple
Joint Proprietors
MEDHAT KILTA
HELEEN SHAWKY both of 4 HEALEY DRIVE EPPING VIC 3076
AE970463N 24/03/2007

ENCUMBRANCES, CAVEATS AND NOTICES

MORTGAGE AW571377Y 22/02/2023
AUSTRALIA AND NEW ZEALAND BANKING GROUP LTD

COVENANT (as to whole or part of the land) in instrument U023641F 02/01/1996

Any encumbrances created by Section 98 Transfer of Land Act 1958 or Section 24 Subdivision Act 1988 and any other encumbrances shown or entered on the plan set out under DIAGRAM LOCATION below.

DIAGRAM LOCATION

SEE PS300666V FOR FURTHER DETAILS AND BOUNDARIES

ACTIVITY IN THE LAST 125 DAYS

NIL

-----END OF REGISTER SEARCH STATEMENT-----

Additional information: (not part of the Register Search Statement)

Street Address: 4 HEALEY DRIVE EPPING VIC 3076

ADMINISTRATIVE NOTICES

NIL

eCT Control 16165A AUSTRALIA AND NEW ZEALAND BANKING GROUP LIMITED
Effective from 22/02/2023

DOCUMENT END

Delivered from the LANDATA® System by InfoTrack Pty Ltd.

The information supplied by Triconvey2 (Reseller) has been obtained from InfoTrack Pty Limited by agreement between them. The information supplied has been obtained by InfoTrack Pty Limited who is licensed by the State of Victoria to provide this information via LANDATA® System.



Imaged Document Cover Sheet

The document following this cover sheet is an imaged document supplied by LANDATA®, Secure Electronic Registries Victoria.

Document Type	Plan
Document Identification	PS300666V
Number of Pages (excluding this cover sheet)	17
Document Assembled	04/04/2025 10:24

Copyright and disclaimer notice:

© State of Victoria. This publication is copyright. No part may be reproduced by any process except in accordance with the provisions of the Copyright Act 1968 (Cth) and for the purposes of Section 32 of the Sale of Land Act 1962 or pursuant to a written agreement. The information is only valid at the time and in the form obtained from the LANDATA® System. None of the State of Victoria, LANDATA®, Secure Electronic Registries Victoria Pty Ltd (ABN 86 627 986 396) as trustee for the Secure Electronic Registries Victoria Trust (ABN 83 206 746 897) accept responsibility for any subsequent release, publication or reproduction of the information.

The document is invalid if this cover sheet is removed or altered.

PLAN OF SUBDIVISION		LTO use only EDITION 9	Plan Number PS 300666V																		
Location of Land Parish: WOLLERT Township: _____ Section: 10 Crown Allotment: _____ Crown Portion: 3 (PART) LTO Base Record: LITHO 3855 Title Reference: VOL FOL 8272 801 Last Plan Reference: _____ Postal Address: FINDON ROAD (at time of subdivision) EPPING 3076 AMG Co-ordinates E 326 500 Zone: 55 (of approx. centre of land in plan) N 5 832 700		Council Certificate and Endorsement Council Name: CITY OF WHITTLESEA Ref: 1-3245-21000 (Stg. 1) 1. This plan is certified under section 6 of the Subdivision Act 1988. 2. This plan is certified under section 11(7) of the Subdivision Act 1988. Date of original certification under section 6 _____ / _____ / _____ 3. This is a statement of compliance issued under section 21 of the Subdivision Act 1988. OPEN SPACE (i) A requirement for public open space under section 18 of the Subdivision Act 1988 has/ has not been made. (ii) The requirement has been satisfied. (iii) The requirement is to be satisfied in Stage.....4..... Council delegate Council seal Date 2 / 8 / 91 Re-certified under section 11(7) of the Subdivision Act 1988 Council Delegate Council Seal Date / /																			
Vesting of Roads and/or Reserves <table border="1" style="width:100%; border-collapse: collapse;"> <thead> <tr> <th style="width: 20%;">Identifier</th> <th>Council/Body/Person</th> </tr> </thead> <tbody> <tr> <td>ROADS R1,R2&R3 RESERVE No. 1</td> <td>CITY OF WHITTLESEA</td> </tr> <tr> <td>RESERVE No. 7&8</td> <td>CITY OF WHITTLESEA SEC.V.</td> </tr> <tr> <td>ROADS R4 & R5 RESERVES No.2&3</td> <td>CITY OF WHITTLESEA</td> </tr> <tr> <td>RESERVE No. 4</td> <td>CITY OF WHITTLESEA</td> </tr> <tr> <td>RESERVE No. 5</td> <td>MELB WATER CORP</td> </tr> <tr> <td>RESERVE No. 6</td> <td>M.M.B.W.</td> </tr> <tr> <td>ROAD R6</td> <td>CITY OF WHITTLESEA</td> </tr> <tr> <td>ROAD R6</td> <td>CITY OF WHITTLESEA</td> </tr> </tbody> </table>		Identifier	Council/Body/Person	ROADS R1,R2&R3 RESERVE No. 1	CITY OF WHITTLESEA	RESERVE No. 7&8	CITY OF WHITTLESEA SEC.V.	ROADS R4 & R5 RESERVES No.2&3	CITY OF WHITTLESEA	RESERVE No. 4	CITY OF WHITTLESEA	RESERVE No. 5	MELB WATER CORP	RESERVE No. 6	M.M.B.W.	ROAD R6	CITY OF WHITTLESEA	ROAD R6	CITY OF WHITTLESEA	Notations Staging This is/ is not a staged subdivision Planning Permit No. P 3162 Depth Limitation DOES NOT APPLY OTHER NOTATIONS 1. SUBTRACT 6' 28' 50" FOR TITLE 2. BEARINGS SHOWN HEREON ARE ON A.M.G. DATUM. 3. CONNECTION SHOWN NOT TO SCALE. 4. LOTS 80 TO 106 BOTH INCLUSIVE HAVE BEEN OMITTED FROM THIS PLAN. LAND BEING SUBDIVIDED IS ENCLOSED WITHIN THICK CONTINUOUS LINES Survey This plan is/ is not based on survey This survey has been connected to permanent marks no(s) 27 & MMBW. No. 45004986 In Proclaimed Survey Area No. _____	
Identifier	Council/Body/Person																				
ROADS R1,R2&R3 RESERVE No. 1	CITY OF WHITTLESEA																				
RESERVE No. 7&8	CITY OF WHITTLESEA SEC.V.																				
ROADS R4 & R5 RESERVES No.2&3	CITY OF WHITTLESEA																				
RESERVE No. 4	CITY OF WHITTLESEA																				
RESERVE No. 5	MELB WATER CORP																				
RESERVE No. 6	M.M.B.W.																				
ROAD R6	CITY OF WHITTLESEA																				
ROAD R6	CITY OF WHITTLESEA																				
Easement Information		LTO use only																			
Legend: A - Appurtenant Easement E - Encumbering Easement R - Encumbering Easement (Road)		FORM 17 FITTED Statement of Compliance/ Exemption Statement Received <input checked="" type="checkbox"/> Date 6 / 8 / 91																			
Easement Reference	Purpose	Width (Metres)	Origin	Land Benefited/In Favour Of																	
	FOR EASEMENT INFORMATION SEE SHEET 2																				
LAWLOR AND LOY PTY LTD LAND SURVEYORS AND TOWN PLANNERS 122 PARA ROAD, MONTMORENCY 3094 TELEPHONE: 435 2422		LICENSED SURVEYOR (PRINT).....MICHAEL JOHN LOY..... SIGNATURE..... DATE / / REF 4054-1 VERSION 3		THIS IS AN L.T.O. COMPILED PLAN CHECKED 21/11/95 <i>A Dallas</i> Assistant Registrar of Titles SHEET 1 OF 16 SHEETS DATE / / COUNCIL DELEGATE SIGNATURE Original sheet size A3																	

PLAN OF SUBDIVISION

PLAN NUMBER
PS 300666V

EASEMENT INFORMATION COMPILED SHEET

Legend: A - Appurtenant Easement E - Encumbering Easement R - Encumbering Easement (Road)

Easement Reference	Purpose	Width (Metres)	Origin	Land Benefited/In Favour Of
E-1	CARRIAGEWAY CARRIAGEWAY PIPELINE	SEE DIAG. SHEETS	INSTRUMENT 724350 INSTRUMENT 1187785 SEC. 2508A OF THE M.M.B.W. ACT	C/T. VOL. 3727 FOL. 242 C/T. VOL. 4923 FOL. 590 M.M.B.W.
E-2, E-10, E-11, E-12, E-13 & E-14	POWERLINE	SEE DIAG. SHEETS	C/E. 611135	S.E.C.V.
E-3	POWERLINE	SEE DIAG. SHEETS	C/E. D784637	S.E.C.V.
E-4	DRAINAGE AND SEWERAGE	SEE DIAG. SHEETS	THIS PLAN	LAND IN THIS PLAN AND M.M.B.W.
E-5	ELECTRICITY (POWERLINE)	1.50	THIS PLAN	S.E.C.V.
E-6	ELECTRICITY (POWERLINE) DRAINAGE AND SEWERAGE	1.50	THIS PLAN THIS PLAN	S.E.C.V. LAND IN THIS PLAN AND M.M.B.W.
E-7	WATER SUPPLY	10	C/E. N662426B	M.M.B.W.
E-8	POWERLINE DRAINAGE AND SEWERAGE POWERLINE	3 3	C/E. 611135 THIS PLAN AG637458Y	S.E.C.V. LAND IN THIS PLAN AND M.M.B.W. SPI ELECTRICITY PTY LTD
E-9	DRAINAGE AND SEWERAGE	SEE DIAG	THIS PLAN	LAND IN THIS PLAN AND MELBOURNE WATER CORP.
E-10	WATER SUPPLY	4	AE380362J	YARRA VALLEY WATER LTD.
R1, R2, R3, R4 R5 & R6	WAY, DRAINAGE, SEWERAGE AND SUPPLY OF WATER, ELECTRICITY, TELEPHONE AND GAS.	SEE DIAG. SHEETS	THIS PLAN	LAND IN THIS PLAN
E-10 & E-13 E-14	POWERLINE POWERLINE	SEE DIAG. SEE DIAG.	AG115441E AG637458Y	SPI ELECTRICITY PTY LTD SPI ELECTRICITY PTY LTD

LAWLOR AND LOY PTY LTD
LAND SURVEYORS AND TOWN PLANNERS
122 PARA ROAD, MONTMORENCY, 3094
TELEPHONE: 435 2422

ORIGINAL
SCALE SHEET
SIZE
A3

LICENSED SURVEYOR (PRINT) **MICHAEL JOHN LOY**
SIGNATURE DATE / /
REF **4054** VERSION

SHEET 2

DATE / /
COUNCIL DELEGATE SIGNATURE

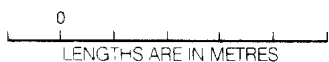

PLAN OF SUBDIVISION

Plan Number
PS 300666V

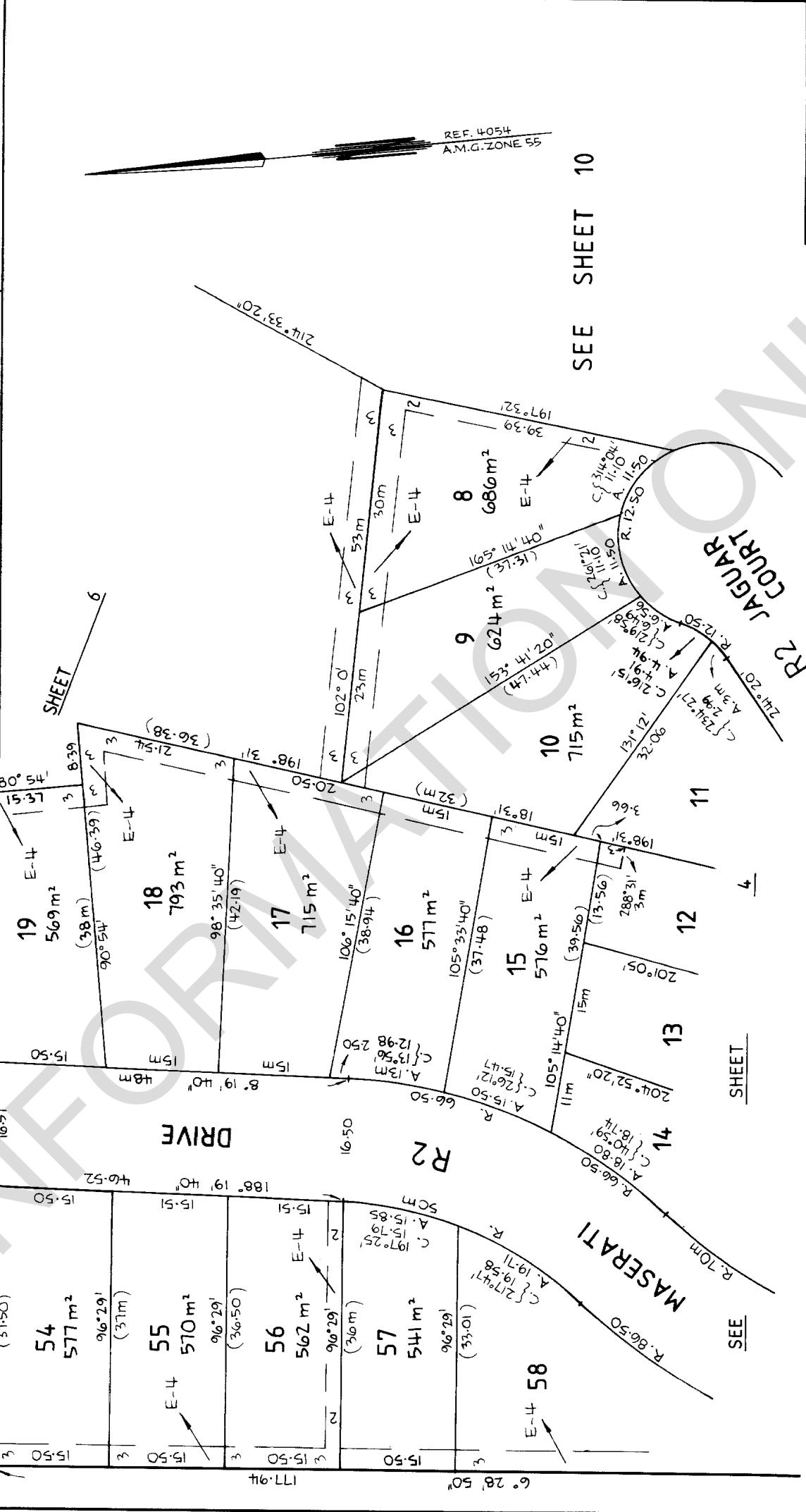

LAWLOR AND LOY PTY LTD
LAND SURVEYORS AND TOWN PLANNERS
 122 PARA ROAD, MONTMORENCY 3094
 TELEPHONE: 435 2422

ORIGINAL SCALE SHEET SIZE
 1 500 A3

SCALE
 5 10 15 20
 LENGTHS ARE IN METRES

LICENSED SURVEYOR (PRINT)..... **MICHAEL JOHN LOY**
 SIGNATURE DATE / /
 REF **4054-1** VERSION **2**

COUNCIL DELEGATE SIGNATURE
 DATE / /

SHEET 5

PLAN OF SUBDIVISION

Stage No.

Plan Number

PS 300666V

A.M.G. ZONE 55
REF. 4054

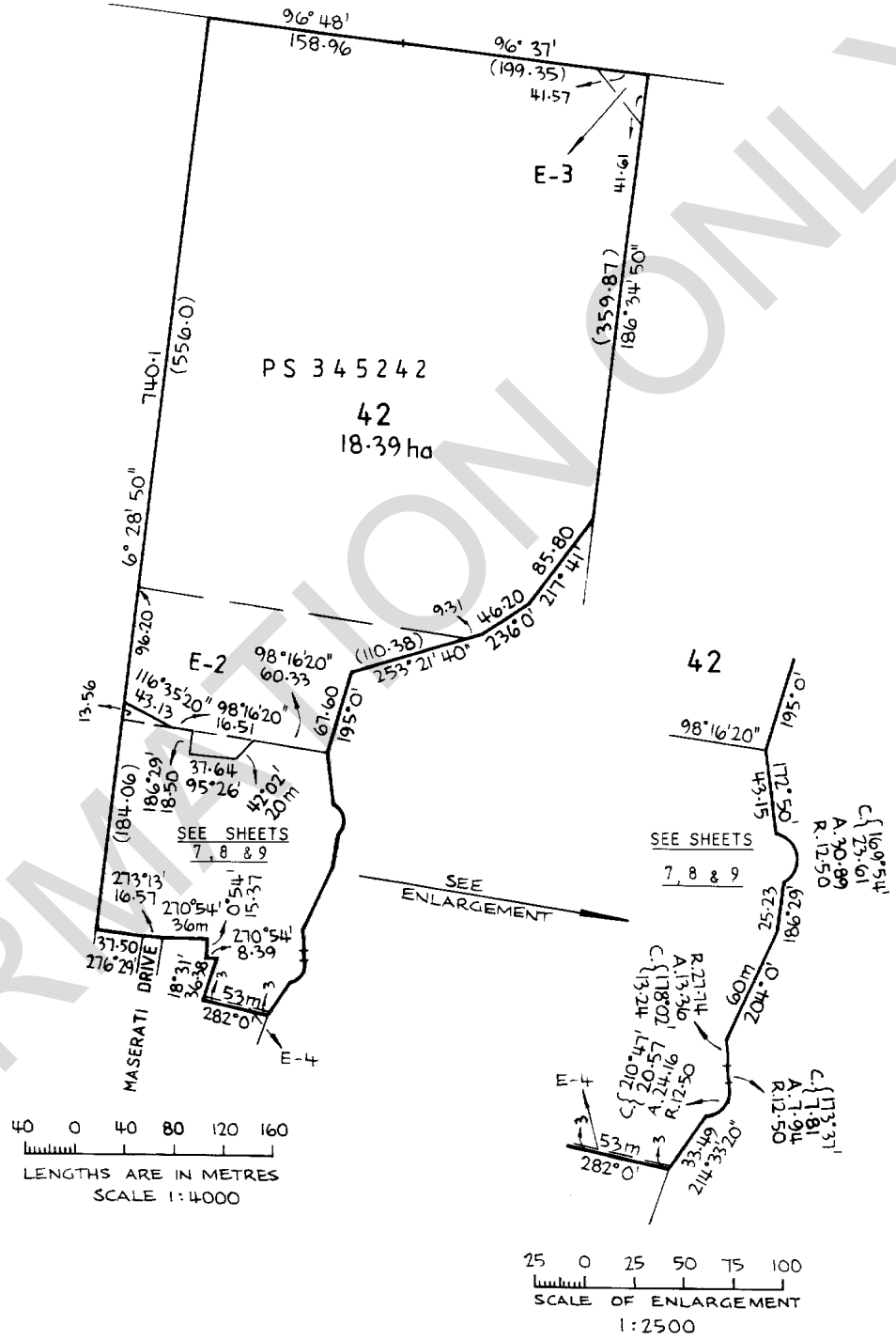

LAWLOR AND LOY PTY LTD
LAND SURVEYORS AND TOWN PLANNERS
122 PARA ROAD, MONTMORENCY 3094
TELEPHONE: 435 2422

SHEET 6

ORIGINAL
SCALE SHEET
AS SHOWN SIZE
A3

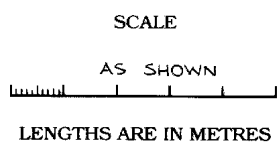

LICENSED SURVEYOR (PRINT)... MICHAEL JOHN LOY
SIGNATURE..... DATE / /
REF 4054-2 VERSION 5

DATE / /
COUNCIL DELEGATE SIGNATURE
Original sheet size A3

PLAN OF SUBDIVISION

Plan Number
PS 300666V

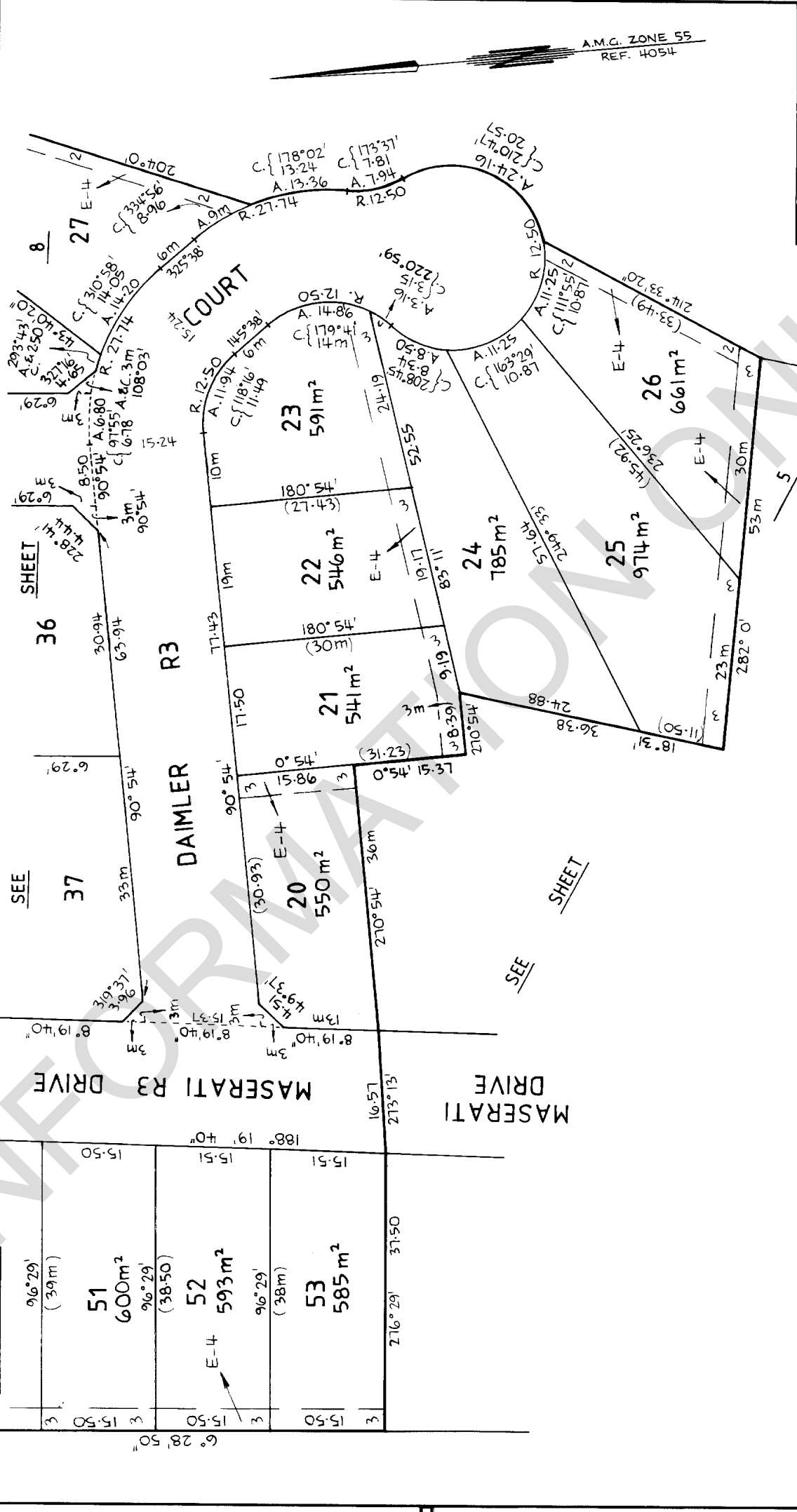

<p>ORIGINAL</p> <p>SCALE: 1:500</p> <p>SHEET SIZE: A3</p>	<p>SCALE</p> <p>5 0 5 10 15 20</p> <p>LENGTHS ARE IN METRES</p>	<p>LICENSED SURVEYOR (PRINT).....MICHAEL JOHN LOY.....</p> <p>SIGNATURE..... DATE / /</p> <p>REF 4054-2 VERSION 5</p>
<p>LAWLOR AND LOY PTY LTD</p> <p>LAND SURVEYORS AND TOWN PLANNERS</p> <p>122 PARA ROAD, MONTMORENCY 3094</p> <p>TELEPHONE: 435 2422</p>		<p>SHEET 7</p> <p>DATE / /</p> <p>COUNCIL DELEGATE SIGNATURE</p>

PLAN OF SUBDIVISION

Plan Number
PS 300666V

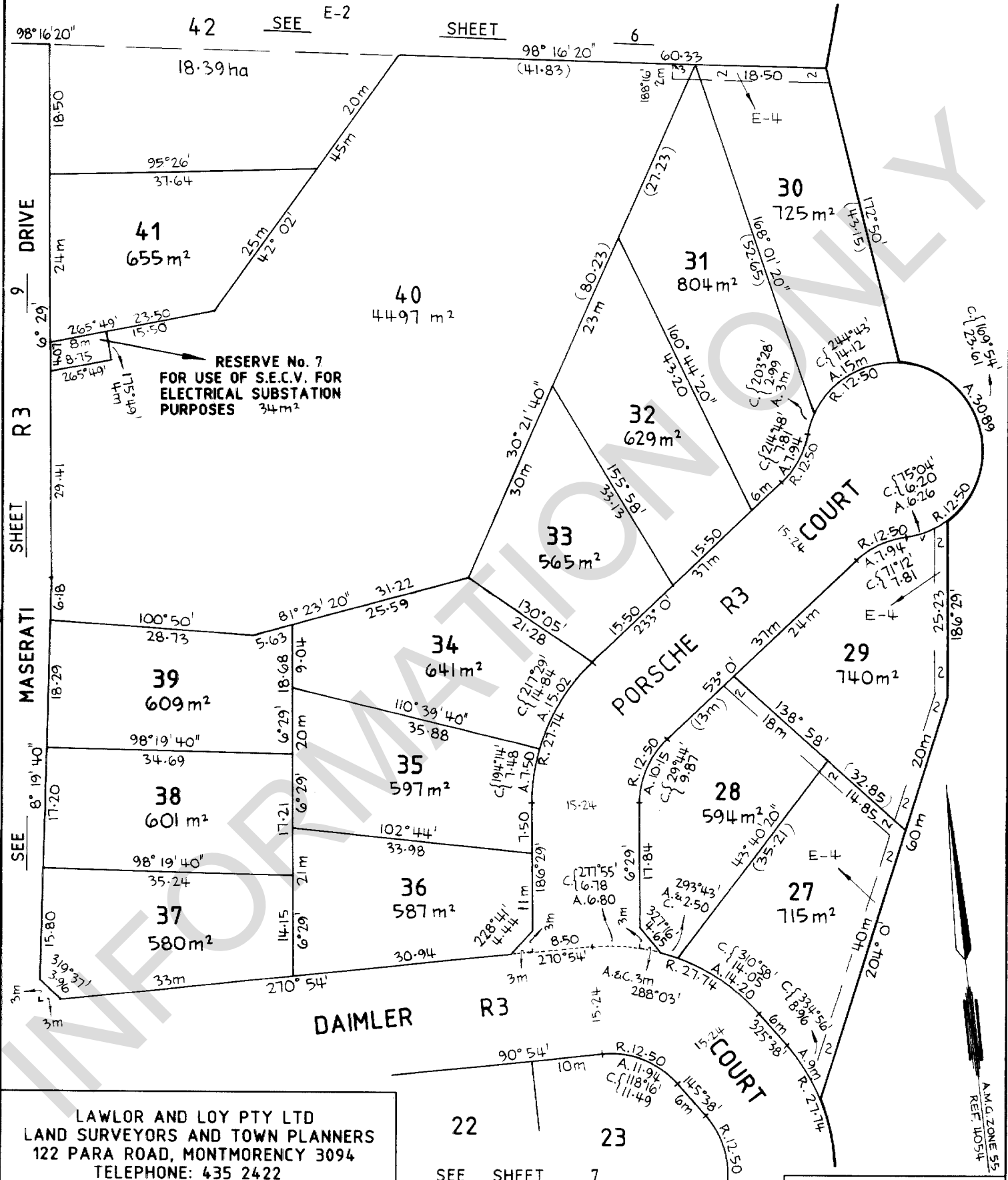

LAWLOR AND LOY PTY LTD
LAND SURVEYORS AND TOWN PLANNERS
 122 PARA ROAD, MONTMORENCY 3094
 TELEPHONE: 435 2422

22 SEE SHEET 7 23

SHEET 8

ORIGINAL SCALE	SHEET SIZE A3	SCALE
1:500	A3	5 0 5 10 15 20
LENGTHS ARE IN METRES		

LICENSED SURVEYOR (PRINT) **MICHAEL JOHN LOY**
 SIGNATURE..... DATE / /
 REF **4054-2** VERSION **5**

DATE / /
 COUNCIL DELEGATE SIGNATURE
 Original sheet size A3

AM.G.ZONE 55 REF 1054

PLAN OF SUBDIVISION

Plan Number

PS 300666V

SEE SHEET 6

E-2 42
18.39 ha

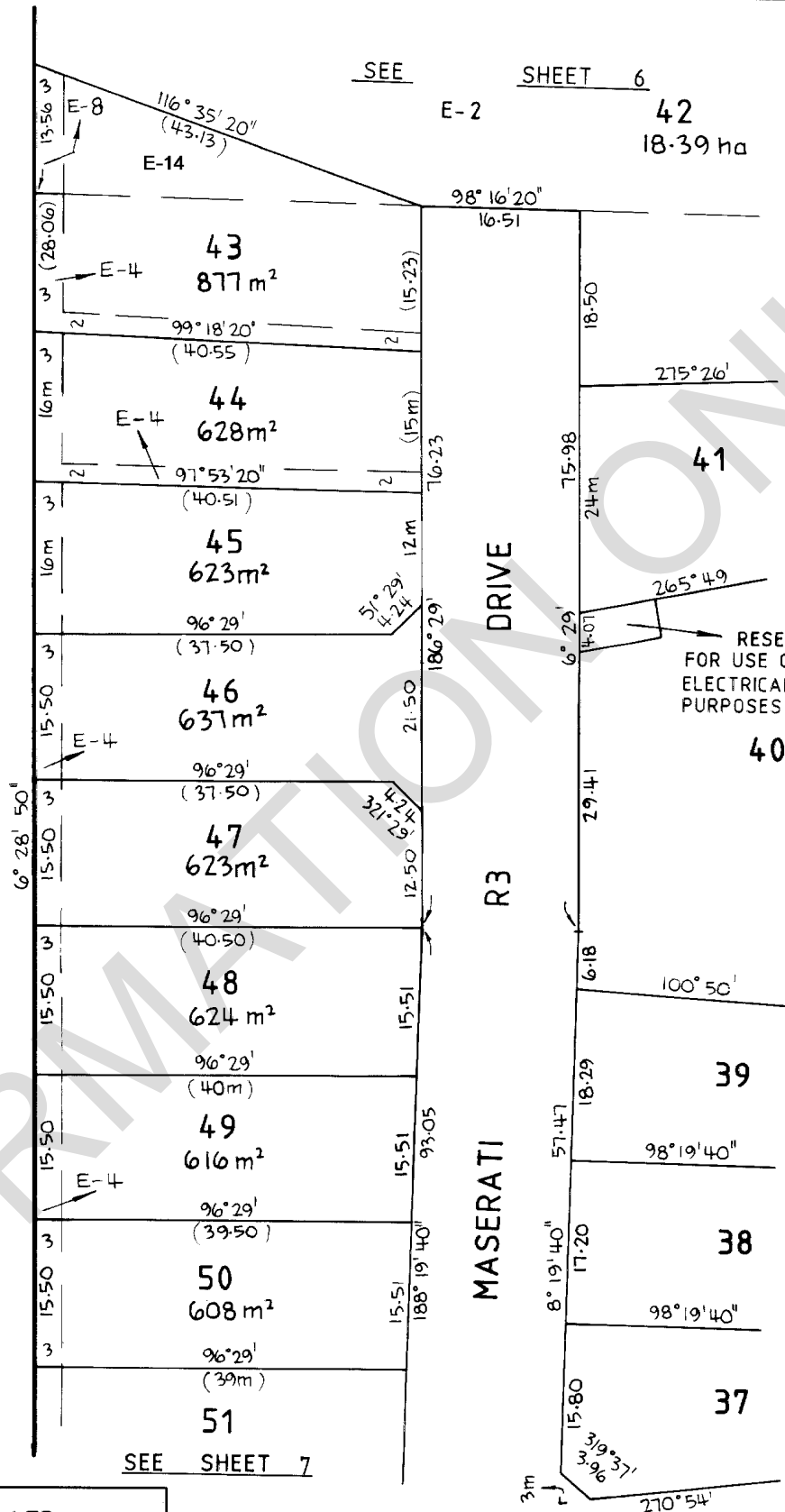

RESERVE No. 7
FOR USE OF S.E.C.V. FOR
ELECTRICAL SUBSTATION
PURPOSES

SHEET 8

SEE

SEE SHEET 7

LAWLOR AND LOY PTY LTD
LAND SURVEYORS AND TOWN PLANNERS
122 PARA ROAD, MONTMORENCY 3094
TELEPHONE: 435 2422

SHEET 9

ORIGINAL
SCALE SHEET
SIZE A3
1:500

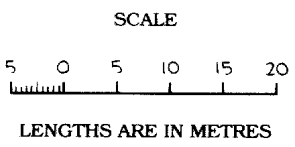

LICENSED SURVEYOR (PRINT) MICHAEL JOHN LOY
SIGNATURE..... DATE / /
REF 4054-2 VERSION 5

DATE / /
COUNCIL DELEGATE SIGNATURE
Original sheet size A3

PLAN OF SUBDIVISION

Stage No.

Plan Number

PS 300666V

A.M.L.G. ZONE 55
REF. 4054

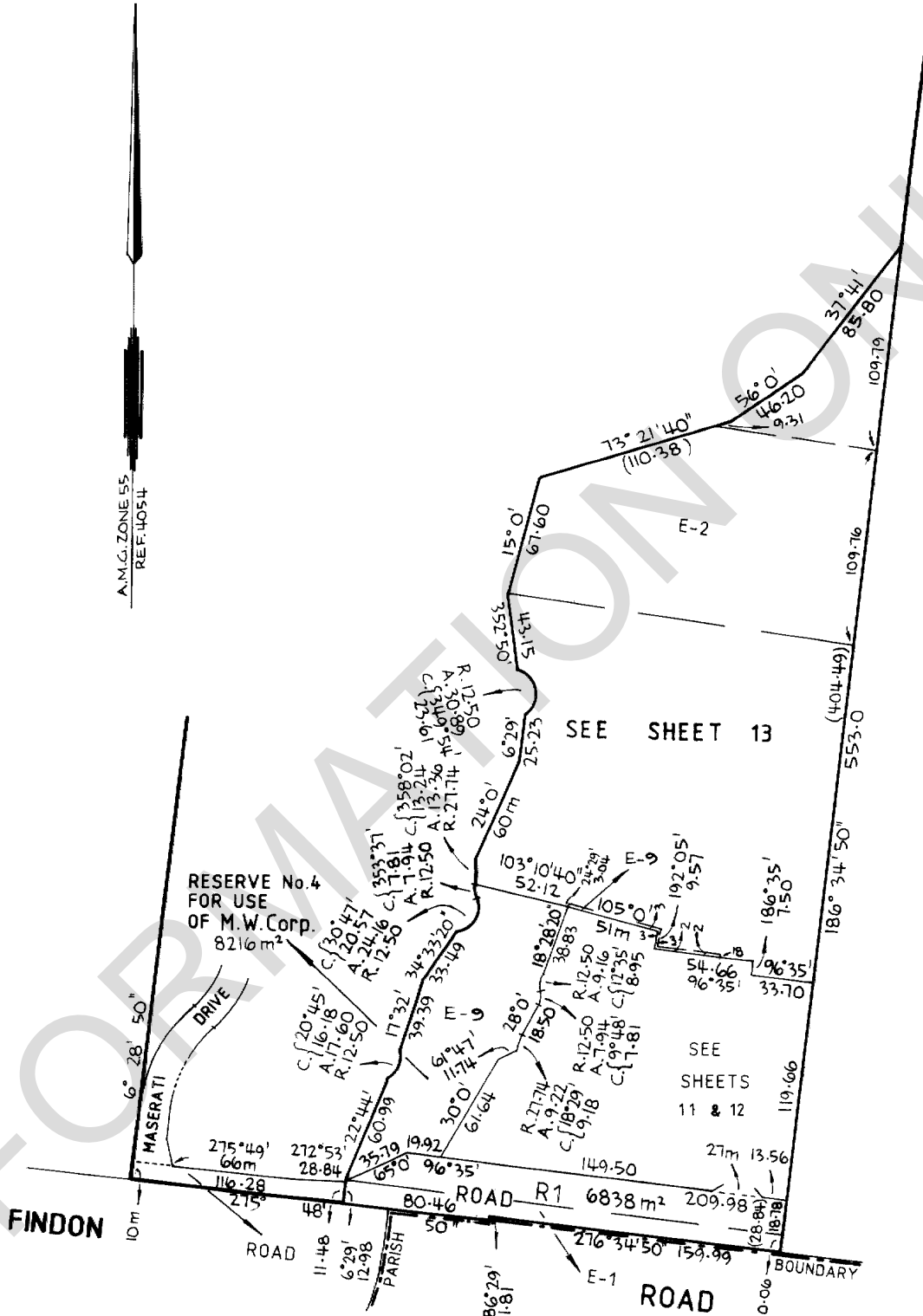

RESERVE No. 4
FOR USE
OF M.W. Corp.
8216m²

SEE SHEET 13

SEE
SHEETS
11 & 12

FINDON

MORANG

LAWLOR AND LOY PTY LTD
LAND SURVEYORS AND TOWN PLANNERS
122 PARA ROAD, MONTMORENCY 3094
TELEPHONE: 435 2422

SHEET 10

ORIGINAL

SCALE

SCALE SHEET SIZE
1:2500 A3

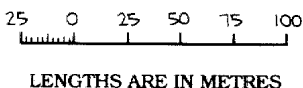

LICENSED SURVEYOR (PRINT) MICHAEL JOHN LOY

SIGNATURE..... DATE / /

REF 4054-3

VERSION

DATE / /

COUNCIL DELEGATE SIGNATURE

Original sheet size A3

PLAN OF SUBDIVISION

Stage No. **PS 300666V**

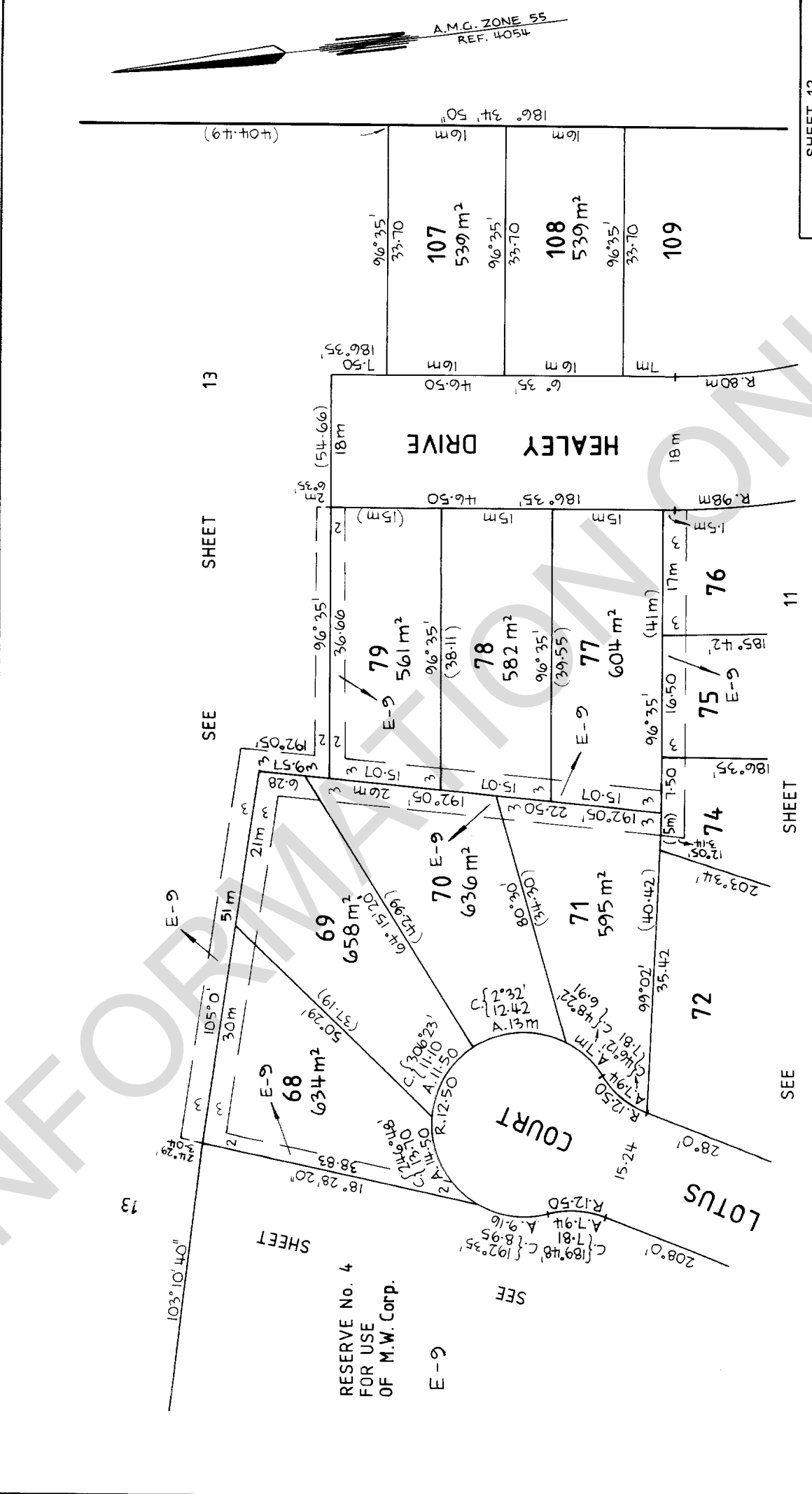

<p>LAWLOR AND LOY PTY LTD LAND SURVEYORS AND TOWN PLANNERS 122 PARA ROAD, MONTMORENCY 3094 TELEPHONE: 435 2422</p>	<p>ORIGINAL SCALE: SHEET SIZE 1:500 A3</p>	<p>SCALE 5 0 5 10 15 20 LENGTHS ARE IN METRES</p>	<p>LICENSED SURVEYOR (PRINT) MICHAEL JOHN LOY SIGNATURE DATE / / REF 4054-3 VERSION</p>	<p>DATE / / COUNCIL DELEGATE SIGNATURE</p>
--	--	---	--	---

PLAN OF SUBDIVISION

Stage No.

Plan Number

PS 300666V

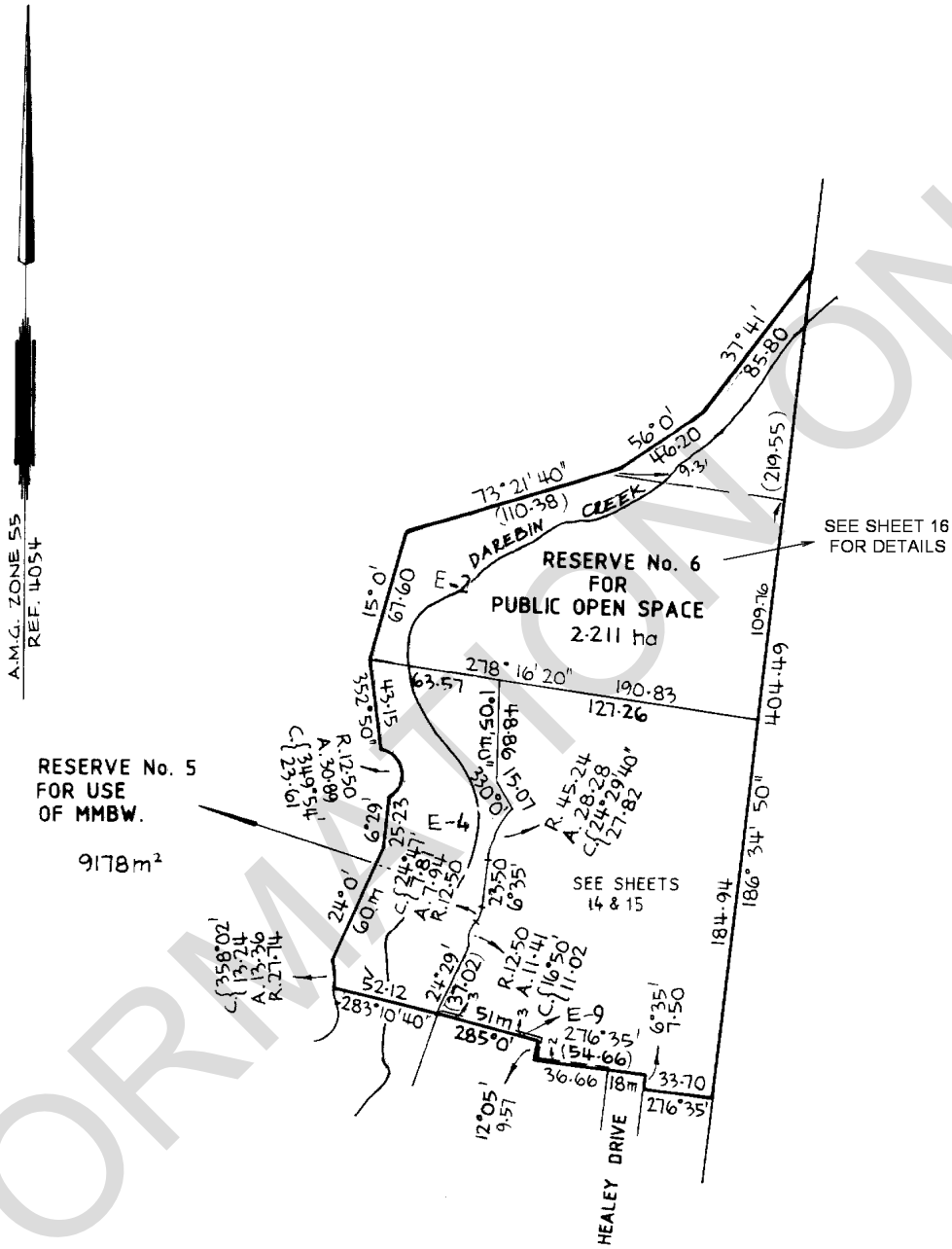

LAWLOR AND LOY PTY LTD
LAND SURVEYORS AND TOWN PLANNERS
122 PEARA ROAD, MONTMORENCY 3094
TELEPHONE: 435 2422

SHEET 13

ORIGINAL
SCALE SHEET
SIZE
1:2500 A3

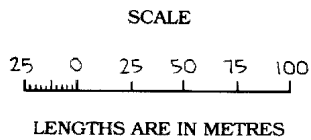

LICENSED SURVEYOR (PRINT) MICHAEL JOHN LOY
SIGNATURE..... DATE / /
REF 4054-4 VERSION 4

DATE 9 / 4 / 98
COUNCIL DELEGATE SIGNATURE
Original sheet size A3

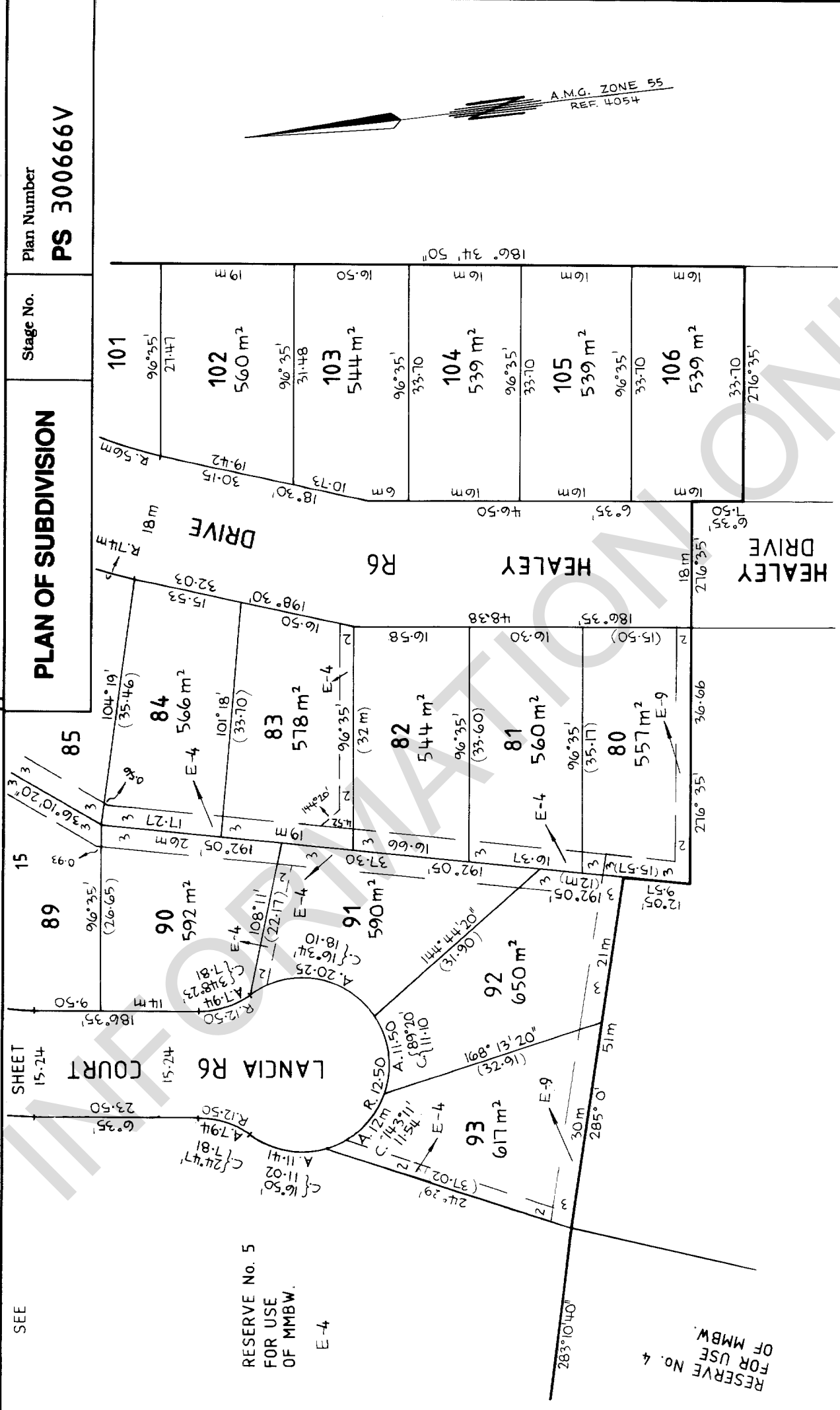

SEE SHEET 15.24

RESERVE No. 5
FOR USE
OF MMBW.
E-4

RESERVE No. 4
FOR USE
OF MMBW.

Plan Number
PS 300666V

Stage No.

PLAN OF SUBDIVISION

SHEET 14

LICENSED SURVEYOR (PRINT)..... MICHAEL JOHN LOY
SIGNATURE..... DATE / /
REF **4054-4** VERSION **4**
COUNCIL DELEGATE SIGNATURE

SCALE
5 0 5 10 15 20
LENGTHS ARE IN METRES

ORIGINAL SCALE SHEET SIZE
1:500 A3

LAWLOR AND LOY PTY LTD
LAND SURVEYORS AND TOWN PLANNERS
122 PARA ROAD, MONTMORENCY 3094
TELEPHONE: 435 2422

PLAN NUMBER
PS 300666V

**MODIFICATION TABLE
 RECORD OF ALL ADDITIONS OR CHANGES
 TO THE PLAN**

MASTER PLAN REGISTERED DATE: 13-8-91

LAND	MODIFICATION	DEALING REFERENCE	DATE AND TIME ENTERED		NEW EDITION NUMBER	SIGNATURE OF ASSISTANT REGISTRAR OF TITLES
			DATE	TIME		
LOT S2	STAGE 2	R 152433T	23-12-92	11:40am	2	<i>R.E. McFey</i>
LOT S4	STAGE 4 -- REJECTED	R 152435M	3-8-95		3	<i>R</i>
LOT S3	STAGE 3	T 784893N	14-11-95	12-40 PM	4	<i>A. Dallas</i>
LOT 42	SUBDIVISION	PS 345242			5	<i>R</i>
LOTS 4	STAGE 4	T784975 K	30/11/98	9.20 AM	6	<i>GSN</i>
RESERVE No. 6	CREATION OF EASEMENT	AE380362J	29/05/06		7	<i>R.W.G.</i>
RESERVE No 6	CREATION OF EASEMENT	AG115441E	01/10/08		8	<i>R.W.G</i>
LOT 43	CREATION OF EASEMENT	AG637458Y	17/07/09		9	<i>M.V</i>

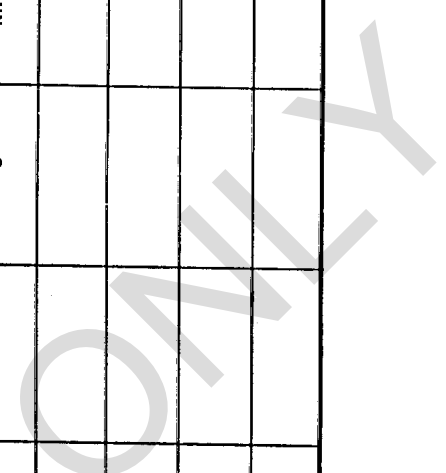

Imaged Document Cover Sheet

The document following this cover sheet is an imaged document supplied by LANDATA®, Secure Electronic Registries Victoria.

Document Type	Instrument
Document Identification	U023641F
Number of Pages (excluding this cover sheet)	3
Document Assembled	04/04/2025 10:24

Copyright and disclaimer notice:

© State of Victoria. This publication is copyright. No part may be reproduced by any process except in accordance with the provisions of the Copyright Act 1968 (Cth) and for the purposes of Section 32 of the Sale of Land Act 1962 or pursuant to a written agreement. The information is only valid at the time and in the form obtained from the LANDATA® System. None of the State of Victoria, LANDATA®, Secure Electronic Registries Victoria Pty Ltd (ABN 86 627 986 396) as trustee for the Secure Electronic Registries Victoria Trust (ABN 83 206 746 897) accept responsibility for any subsequent release, publication or reproduction of the information.

The document is invalid if this cover sheet is removed or altered.

TRANSFER OF LAND

Section 45 Transfer of Land Act 1958

Lodged by:
 Name: _____
 Phone: _____
 Address: _____
 Ref.: _____
 Customer Code: _____

Bank of New Zealand Banking Group Limited
Business Services Department
100 Market Street
MELBOURNE
3000



U023641F
 020196 0905 45 51

MADE AVAILABLE / CHANGE CONTROL
 Land Titles Office Use Only

IMAGED

The transferor at the direction of the directing party (if any) transfers to the transferee the estate and interest specified in the land described for the consideration expressed—
 —together with any easements created by this transfer;
 —subject to the encumbrances affecting the land including any created by dealings lodged for registration before the lodging of this transfer; and
 —subject to any easements reserved by this transfer or restrictive covenant contained or covenant created pursuant to statute and included in this transfer.

Land: *(volume and folio reference)*
 Certificate of Title Volume 10258 Folio 985

Estate and Interest: *(e.g. "all my estate in fee simple")*
 all our estate in fee simple

Consideration: \$17,046.00 paid by Banksia Gully Pty Ltd to Alfred Arthur Crawley and Marjorie Brenda Crawley and \$51,000.00 paid by Wayne Lewis Hunter and Janice Irene Hunter to Banksia Gully Pty Ltd

Transferor: *(full name)*
 Alfred Arthur Crawley and Marjorie Brenda Crawley

Transferee: *(full name and address including postcode)*
 Wayne Lewis Hunter and Janice Irene Hunter
 both of 26 Casey Drive, Lalor
 As Joint Tenants

Directing Party: *(full name)*
 Banksia Gully Pty Ltd ACN 007 318 934

Creation and/or Reservation and/or Covenant:
 "And the said Wayne Lewis Hunter and Janice Irene Hunter with the intent that the benefit of this covenant shall be attached to and run at law and in equity with every lot on the said Plan of Subdivision other than the said lot hereby transferred and that the burden of this covenant shall be annexed to and run at law and in equity with the said land hereby transferred does hereby for themselves, their heirs, executors, administrators and transferees and separate covenants covenant with Alfred Arthur Crawley and Marjorie Brenda Crawley their transferees and successors in title and the registered proprietor or proprietors for the time being of every lot on the said Plan of Subdivision or any part or parts thereof other than the lot hereby transferred as follows:-

Continued on T2 Page 2

Approval No. 002926L ORDER TO REGISTER
 Please register and issue title to

Signed _____ Cust. Code: _____

STAMP DUTY USE ONLY

Trn 080981046	Cde 52	28/12/95
Ref F3D	Amt \$ 238	238.00
Stamp Duty, Victoria		\$ 1024
0830433		

Trn 080981047	Cde 52	28/12/95
Ref F3D	Amt \$ 1,024	1,024.00
Stamp Duty, Victoria		

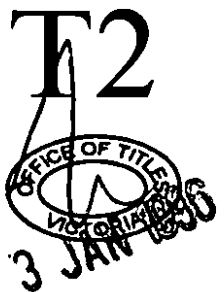

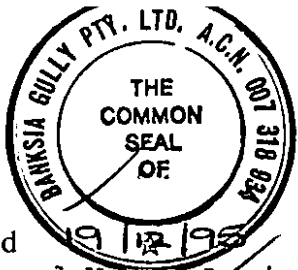

ANNEXURE PAGE

Transfer of Land Act 1958

Approved Form A1
Victorian Land Titles Office

This is page 2 of *Approved Form A1* dated 19/12/95 between Alfred Arthur Crawley and Marjorie Brenda Crawley and Wayne Lewis Hunter and Janice Irene Hunter and Banksia Gully Pty Ltd

Signatures of the parties
.....*A. A. Crawley*.....*M. B. Crawley*.....*W. L. Hunter*.....*J. I. Hunter*.....*Banksia Gully Pty Ltd*.....

Panel Heading

Creation and/or Reservation and/or Covenant

- (i) That they will not erect, or cause or permit to be erected on any lot hereby transferred any building other than one single dwelling house and the usual outbuildings; and that
- (ii) any dwelling house so erected shall have a floor area of not less than 121 sq ms (13 sqs) within the outer walls thereof and exclusive of the area of any garage, carport, porch, external landing or other usual outbuildings or external area; and that
- (iii) the external walls of any building so erected (save for provisions for windows, doors, fascias and gables) shall not be of a material other than brick, brick veneer, fibrous cement, stone, concrete, glass or timber or any combination of the same, provided that the proportion of brick veneer, stone or concrete used in relation to total external wall area shall not be less than 30% exclusive of glass and provided further that such dwelling shall not have a roof constructions of fibrous cement or a fibre cement or fibre glass or any other material of similar nature with a pitch greater than 3 degrees to the horizontal; and that

It is intended that this covenant shall be set out as an encumbrance on the Certificate of Title (or Certificate of Title) to be issued in respect of the land hereby transferred and shall run with the land."

Approval No. 002926L

A1



1. If there is insufficient space to accommodate the required information in a panel of the *Approved Form* insert the words "See Annexure Page 2" (or as the case may be) and enter all the information on the Annexure Page under the appropriate panel heading. **THE BACK OF THE ANNEXURE PAGE IS NOT TO BE USED.**
2. If multiple copies of a mortgage are lodged, original Annexure Pages must be attached to each.
3. The Annexure Pages must be properly identified and signed by the parties to the *Approved Form* to which it is annexed.
4. All pages must be attached together by being stapled in the top left corner.

Dated: 19/12/1995

Execution and attestation:

Signed by the Transferors
in the presence of:

[Signature]

Signed by the Transferees
in the presence of:

X *[Signature]*

WITNESS.

The Common Seal of Banksia Gully Pty Ltd)
ACN 007 318 934 was hereunto affixed in)
accordance with its Articles of)
Association in the presence of:)

[Signature] Director

[Signature] Secretary

[Signature]
[Signature]
[Signature]
X *[Signature]* J. Hunter

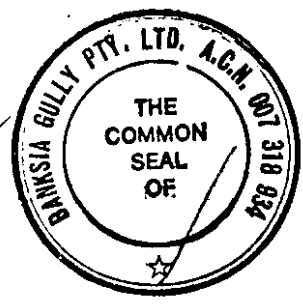

Approval No. 002926L

T2 Page 2



From www.planning.vic.gov.au at 04 April 2025 10:25 AM

PROPERTY DETAILS

Address: **4 HEALEY DRIVE EPPING 3076**
 Lot and Plan Number: **Lot 112 PS300666**
 Standard Parcel Identifier (SPI): **112\PS300666**
 Local Government Area (Council): **WHITTLESEA**
 Council Property Number: **402834**
 Planning Scheme: **Whittlesea**
 Directory Reference: **Melway 182 D8**

www.whittlesea.vic.gov.au

[Planning Scheme - Whittlesea](#)

UTILITIES

Rural Water Corporation: **Southern Rural Water**
 Melbourne Water Retailer: **Yarra Valley Water**
 Melbourne Water: **Inside drainage boundary**
 Power Distributor: **AUSNET**

STATE ELECTORATES

Legislative Council: **NORTH-EASTERN METROPOLITAN**
 Legislative Assembly: **MILL PARK**

OTHER

Registered Aboriginal Party: **Wurundjeri Woi Wurrung Cultural Heritage Aboriginal Corporation**

[View location in VicPlan](#)

Planning Zones

[GENERAL RESIDENTIAL ZONE \(GRZ\)](#)

[GENERAL RESIDENTIAL ZONE - SCHEDULE 5 \(GRZ5\)](#)

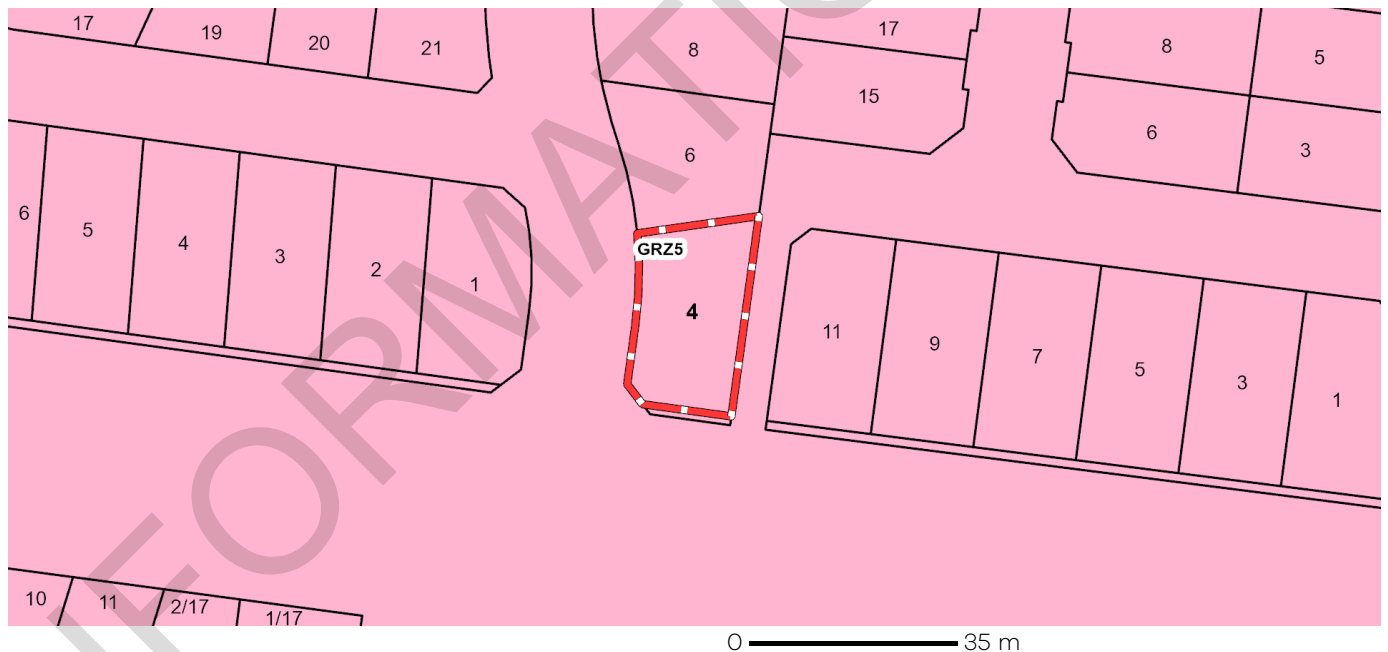

GRZ - General Residential

Note: labels for zones may appear outside the actual zone - please compare the labels with the legend.

Planning Overlay

DEVELOPMENT CONTRIBUTIONS PLAN OVERLAY (DCPO)

DEVELOPMENT CONTRIBUTIONS PLAN OVERLAY - SCHEDULE 3 (DCPO3)

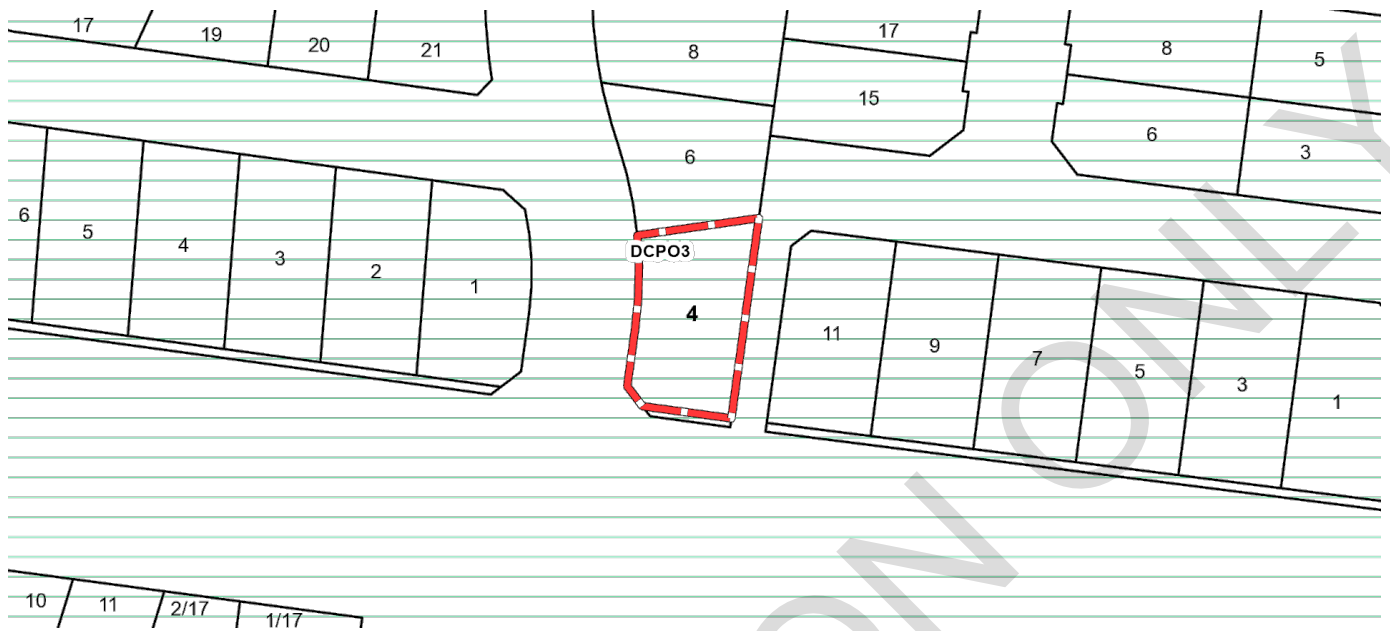

DCPO - Development Contributions Plan Overlay

Note: due to overlaps, some overlays may not be visible, and some colours may not match those in the legend

Areas of Aboriginal Cultural Heritage Sensitivity

All or part of this property is an 'area of cultural heritage sensitivity'.

'Areas of cultural heritage sensitivity' are defined under the Aboriginal Heritage Regulations 2018, and include registered Aboriginal cultural heritage places and land form types that are generally regarded as more likely to contain Aboriginal cultural heritage.

Under the Aboriginal Heritage Regulations 2018, 'areas of cultural heritage sensitivity' are one part of a two part trigger which require a 'cultural heritage management plan' be prepared where a listed 'high impact activity' is proposed.

If a significant land use change is proposed (for example, a subdivision into 3 or more lots), a cultural heritage management plan may be triggered. One or two dwellings, works ancillary to a dwelling, services to a dwelling, alteration of buildings and minor works are examples of works exempt from this requirement.

Under the Aboriginal Heritage Act 2006, where a cultural heritage management plan is required, planning permits, licences and work authorities cannot be issued unless the cultural heritage management plan has been approved for the activity.

For further information about whether a Cultural Heritage Management Plan is required go to <http://www.aav.nrms.net.au/aavQuestion1.aspx>

More information, including links to both the Aboriginal Heritage Act 2006 and the Aboriginal Heritage Regulations 2018, can also be found here - <https://www.aboriginalvictoria.vic.gov.au/aboriginal-heritage-legislation>

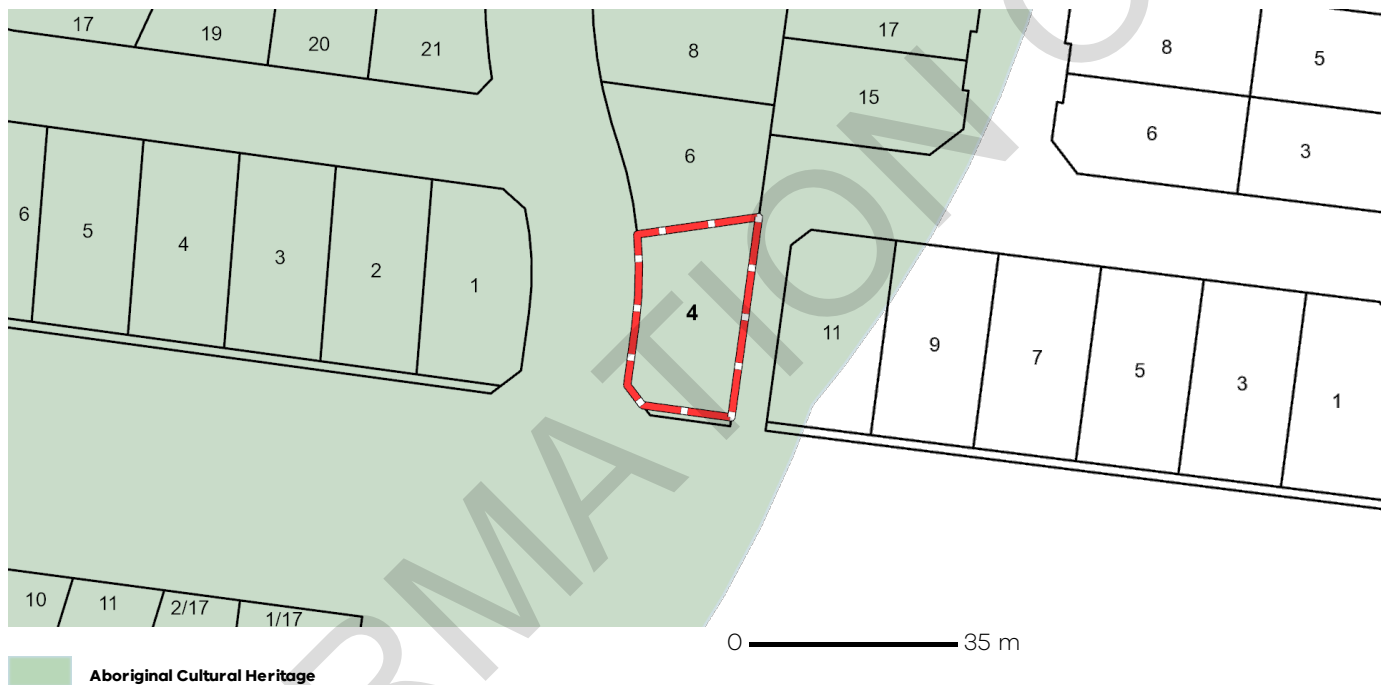

Further Planning Information

Planning scheme data last updated on 03 April 2025.

A **planning scheme** sets out policies and requirements for the use, development and protection of land. This report provides information about the zone and overlay provisions that apply to the selected land. Information about the State and local policy, particular, general and operational provisions of the local planning scheme that may affect the use of this land can be obtained by contacting the local council or by visiting <https://www.planning.vic.gov.au>

This report is NOT a **Planning Certificate** issued pursuant to Section 199 of the **Planning and Environment Act 1987**. It does not include information about exhibited planning scheme amendments, or zonings that may affect the land. To obtain a Planning Certificate go to Titles and Property Certificates at Landata - <https://www.landata.vic.gov.au>

For details of surrounding properties, use this service to get the Reports for properties of interest.

To view planning zones, overlay and heritage information in an interactive format visit <https://mapshare.maps.vic.gov.au/vicplan>

For other information about planning in Victoria visit <https://www.planning.vic.gov.au>

Designated Bushfire Prone Areas

This property is not in a designated bushfire prone area.
No special bushfire construction requirements apply. Planning provisions may apply.

Where part of the property is mapped as BPA, if no part of the building envelope or footprint falls within the BPA area, the BPA construction requirements do not apply.

Note: the relevant building surveyor determines the need for compliance with the bushfire construction requirements.

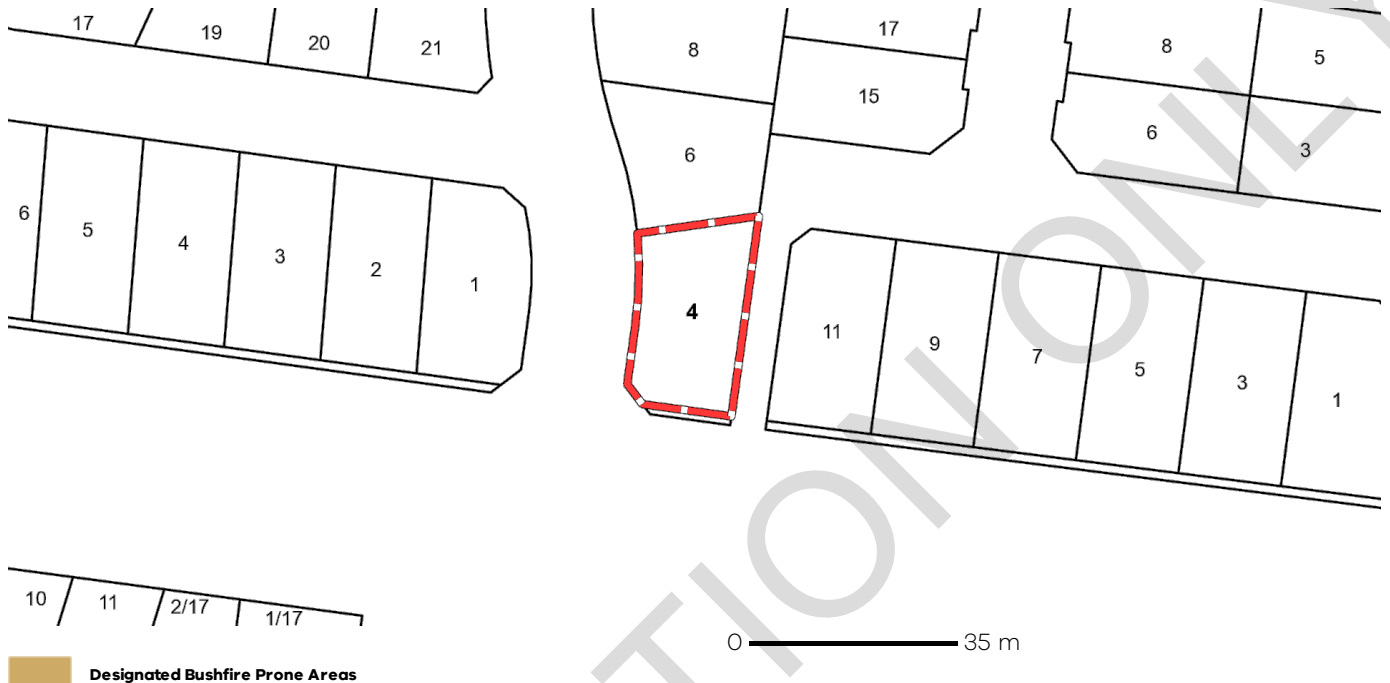

Designated BPA are determined by the Minister for Planning following a detailed review process. The Building Regulations 2018, through adoption of the Building Code of Australia, apply bushfire protection standards for building works in designated BPA.

Designated BPA maps can be viewed on VicPlan at <https://mapshare.vic.gov.au/vicplan/> or at the relevant local council.

Create a BPA definition plan in [VicPlan](#) to measure the BPA.

Information for lot owners building in the BPA is available at <https://www.planning.vic.gov.au>.

Further information about the building control system and building in bushfire prone areas can be found on the Victorian Building Authority website <https://www.vba.vic.gov.au>. Copies of the Building Act and Building Regulations are available from <http://www.legislation.vic.gov.au>. For Planning Scheme Provisions in bushfire areas visit <https://www.planning.vic.gov.au>.

Native Vegetation

Native plants that are indigenous to the region and important for biodiversity might be present on this property. This could include trees, shrubs, herbs, grasses or aquatic plants. There are a range of regulations that may apply including need to obtain a planning permit under Clause 52.17 of the local planning scheme. For more information see [Native Vegetation \(Clause 52.17\)](#) with local variations in [Native Vegetation \(Clause 52.17\) Schedule](#)

To help identify native vegetation on this property and the application of Clause 52.17 please visit the Native Vegetation Information Management system <https://nvim.delwp.vic.gov.au/> and [Native vegetation \(environment.vic.gov.au\)](#) or please contact your relevant council.

You can find out more about the natural values on your property through NatureKit [NatureKit \(environment.vic.gov.au\)](#)

4th April 2025

AAA CONVEYANCING CONCEPTS.

Dear AAA CONVEYANCING CONCEPTS.,

RE: Application for Water Information Statement

Property Address:	4 HEALEY DRIVE EPPING 3076
Applicant	AAA CONVEYANCING CONCEPTS.
Information Statement	30930980
Conveyancing Account Number	2973240351
Your Reference	

Thank you for your recent application for a Water Information Statement (WIS). We are pleased to provide you the WIS for the above property address. This statement includes:

- Yarra Valley Water Property Information Statement
- Melbourne Water Property Information Statement
- Asset Plan
- Rates Certificate

If you have any questions about Yarra Valley Water information provided, please phone us on **1300 304 688** or email us at the address propertyflow@yvw.com.au. For further information you can also refer to the Yarra Valley Water website at www.yvw.com.au.

Yours sincerely,



Lisa Anelli
GENERAL MANAGER
RETAIL SERVICES

Yarra Valley Water Property Information Statement

Property Address	4 HEALEY DRIVE EPPING 3076
------------------	----------------------------

STATEMENT UNDER SECTION 158 WATER ACT 1989

THE FOLLOWING INFORMATION RELATES TO SECTION 158(3)

Existing sewer mains will be shown on the Asset Plan.

Please note: Unless prior consent has been obtained, the Water Act prohibits:

1. The erection and/or placement of any building, wall, bridge, fence, embankment, filling, material, machinery or other structure over or under any sewer or drain.
2. The connection of any drain or sewer to, or interference with, any sewer, drain or watercourse.

Melbourne Water Property Information Statement

Property Address	4 HEALEY DRIVE EPPING 3076
------------------	----------------------------

STATEMENT UNDER SECTION 158 WATER ACT 1989

THE FOLLOWING INFORMATION RELATES TO SECTION 158(4)

Information available at Melbourne Water indicates that this property is not subject to flooding from Melbourne Water's drainage system, based on a flood level that has a probability of occurrence of 1% in any one year.

Please note: Unless prior consent has been obtained, the Water Act prohibits:

1. The erection and/or placement of any building, wall, bridge, fence, embankment, filling, material, machinery or other structure over or under any sewer or drain.
2. The connection of any drain or sewer to, or interference with, any sewer, drain or watercourse.

If you have any questions regarding Melbourne Water encumbrances or advisory information, please contact Melbourne Water on 9679 7517.

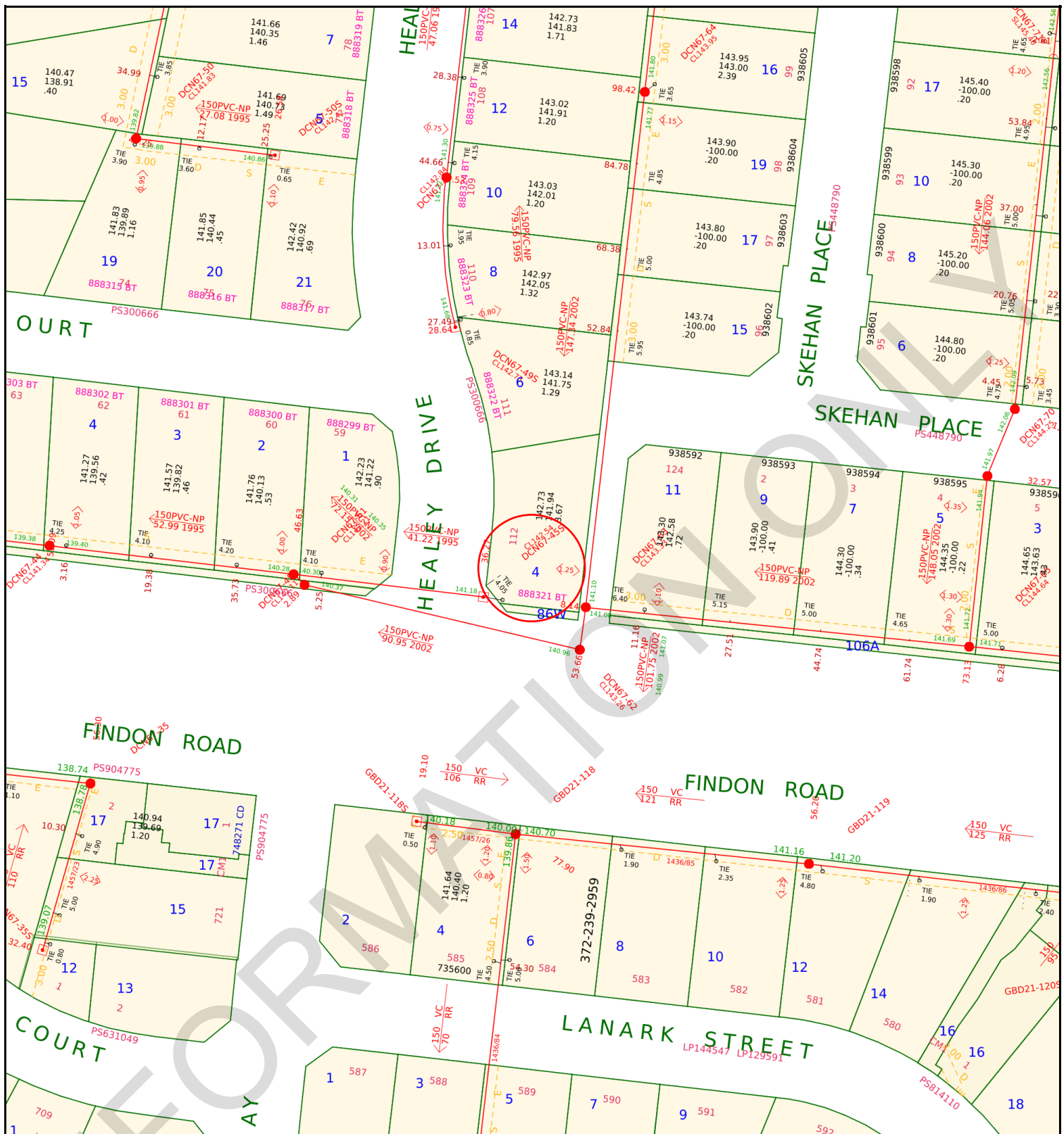

**Yarra Valley Water
Information Statement
Number: 30930980**

Address	4 HEALEY DRIVE EPPING 3076
Date	04/04/2025
Scale	1:1000



ABN 93 066 902 501

Existing Title	Access Point Number	GLV2-42	MW Drainage Channel Centreline	
Proposed Title	Sewer Manhole		MW Drainage Underground Centreline	
Easement	Sewer Pipe Flow		MW Drainage Manhole	
Existing Sewer	Sewer Offset	<1.00>	MW Drainage Natural Waterway	
Abandoned Sewer	Sewer Branch			

Disclaimer: This information is supplied on the basis Yarra Valley Water Ltd:
 - Does not warrant the accuracy or completeness of the information supplied, including, without limitation, the location of Water and Sewer Assets;
 - Does not accept any liability for loss or damage of any nature, suffered or incurred by the recipient or any other persons relying on this information;
 - Recommends recipients and other persons using this information make their own site investigations and accommodate their works accordingly;

AAA CONVEYANCING CONCEPTS.
aaaconveyancing@gmail.com

RATES CERTIFICATE

Account No: 5224830000
Rate Certificate No: 30930980

Date of Issue: 04/04/2025
Your Ref:

With reference to your request for details regarding:

Property Address	Lot & Plan	Property Number	Property Type
4 HEALEY DR, EPPING VIC 3076	112\PS300666	1497713	Residential

Agreement Type	Period	Charges	Outstanding
Residential Water Service Charge	01-04-2025 to 30-06-2025	\$20.64	\$20.64
Residential Water and Sewer Usage Charge <i>Step 1 – 33.000000kL x \$3.43420000 = \$113.33</i> Estimated Average Daily Usage \$1.19	08-11-2024 to 11-02-2025	\$113.33	\$0.00
Residential Sewer Service Charge	01-04-2025 to 30-06-2025	\$118.19	\$118.19
Parks Fee	01-04-2025 to 30-06-2025	\$21.74	\$21.74
Drainage Fee	01-04-2025 to 30-06-2025	\$30.44	\$30.44
Other Charges:			
Interest	No interest applicable at this time		
	No further charges applicable to this property		
	Balance Brought Forward		\$0.00
	Total for This Property		\$191.01



GENERAL MANAGER
RETAIL SERVICES

Note:

- From 1 July 2023, the Parks Fee has been charged quarterly instead of annually.
- From 1 July 2023, for properties that have water and sewer services, the Residential Water and Sewer Usage charge replaces the Residential Water Usage and Residential Sewer Usage charges.
- This statement details all tariffs, charges, and penalties due and payable to Yarra Valley Water as of the date of this statement and includes tariffs and charges (other than for usage charges yet to be billed) which are due and payable to the end of the current financial quarter.
- All outstanding debts are due to be paid to Yarra Valley Water at settlement. Any debts that are unpaid at settlement will carry over onto the purchaser's first quarterly account and follow normal credit and collection

activities - pursuant to section 275 of the Water Act 1989.

5. If the total due displays a (-\$ cr), this means the account is in credit. Credit amounts will be transferred to the purchaser's account at settlement.

6. Yarra Valley Water provides information in this Rates Certificate relating to waterways and drainage as an agent for Melbourne Water and relating to parks as an agent for Parks Victoria - pursuant to section 158 of the Water Act 1989.

7. The charges on this rates certificate are calculated and valid at the date of issue. To obtain up-to-date financial information, please order a Rates Settlement Statement prior to settlement.

8. From 01/07/2024, Residential Water Usage is billed using the following step pricing system: 256.31 cents per kilolitre for the first 44 kilolitres; 327.60 cents per kilolitre for 44-88 kilolitres and 485.34 cents per kilolitre for anything more than 88 kilolitres. From 1 July 2023, this charge is applicable for properties with water service only.

9. From 01/07/2024, Residential Water and Sewer Usage is billed using the following step pricing system: 343.42 cents per kilolitre for the first 44 kilolitres; 450.59 cents per kilolitre for 44-88 kilolitres and 523.50 cents per kilolitre for anything more than 88 kilolitres. From 1 July 2023, this charge is applicable for residential properties with both water and sewer services.

10. From 01/07/2024, Residential Recycled Water Usage is billed 192.59 cents per kilolitre.

11. From 01/07/2022 up to 30/06/2023, Residential Sewer Usage was calculated using the following equation: Water Usage (kl) x Seasonal Factor x Discharge Factor x Price (/kl) 1.1540 per kilolitre. From 1 July 2023, this charge will no longer be applicable for residential customers with both water and sewer services.

12. The property is a serviced property with respect to all the services, for which charges are listed in the Statement of Fees above.

To ensure you accurately adjust the settlement amount, we strongly recommend you book a **Special Meter Reading**:

- Special Meter Readings ensure that actual water use is adjusted for at settlement.
- Without a Special Meter Reading, there is a risk your client's settlement adjustment may not be correct.

Property No: 1497713

Address: 4 HEALEY DR, EPPING VIC 3076

Water Information Statement Number: 30930980

HOW TO PAY



Biller Code: 314567
Ref: 52248300001

**Amount
Paid**

**Date
Paid**

**Receipt
Number**



City of Whittlesea

Locked Bag 1,
Bundoora 3083
ABN 72 431 091 058

Valuation and rates notice

For the period 1 July 2024 to 30 June 2025



M Kilta & H Shawky
4 Healey Drive
EPPING VIC 3076



029
1044606
R5_16367

Assessment number: **0402834**



To receive your rates notice via email, register at
whittlesea.enotices.com.au
Reference No: 8A251AFE0E

Issue date: 31/07/2024

Instalment 1

\$691.40

Due By 30/09/2024

* If full payment of the instalment 1 amount is not received by **30 September 2024**, your account will revert to the lump sum option shown below. If this occurs you will not receive instalment reminder notices.

Instalment 2 **\$691.00**

Due By 30/11/2024

Instalment 3 **\$691.00**

Due By 28/02/2025

Instalment 4 **\$691.00**

Due By 31/05/2025

If you would prefer to pay via smaller, regular payments throughout the year, scan the FlexiPay QR code in the payments section below.

OR

Lump sum **\$2,764.40**

Due By 15/02/2025

Access free and discounted waste disposal vouchers online

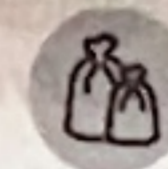

Visit whittlesea.vic.gov.au/wastevouchers to download your vouchers or call **9217 2170**.

Property details 4 Healey Drive EPPING VIC 3076

LOT 112 PS 300666V

Owner: Kilta Medhat & Shawky Heleen

Ward: Epping

Valuation details

Site Value	Capital Improved Value	Net Annual Value
\$430,000	\$950,000	\$47,500

Level of value date 01/01/2024 Valuation operative date 01/07/2024

AVPCC 110 Detached Dwelling

Rates and charges

Council Charges

General rate 47,500 x 0.04683579	\$2,224.70
Food/Green waste bin charge 1 x 105.15	\$105.15
Waste Service Charge (Res/Rural) 1 x 205.70	\$205.70

State Government Charges

Fire services charge (Res) 1 x 132	\$132.00
Fire services levy (Res) 950,000 x 0.00008700	\$82.65
Waste Landfill Levy Res/Rural 1 x 14.20	\$14.20

Total \$2,764.40

paid 18.08.2024

Payments received after 15 July 2024 may not be included on this notice

How to pay

whittlesea.vic.gov.au



Phone 1300 301 185



Council Offices

See the back of this notice for opening hours and locations

BPAY



Bill Code: 5157
Ref: 0402834

BPAY this payment via internet or phone banking

FlexiPay



Set up your flexible payment options.



Scan the QR code or visit

whittlesea-pay.enotices.com.au

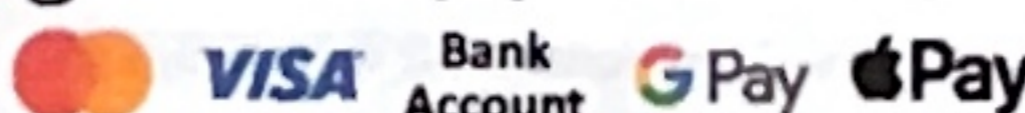

Post Billpay



Post Billpay Code: 0350
Ref: 4028343

Pay in person at any post office:

131 816 or postbillpay.com.au

Scan the barcode below and pay with your iPhone, iPad or Android device. Download the Australia Post mobile app.



*350 4028343



*350 4028343

Waste and recycling vouchers are now online - whittlesea.vic.gov.au/wastevouchers

Your quarterly bill

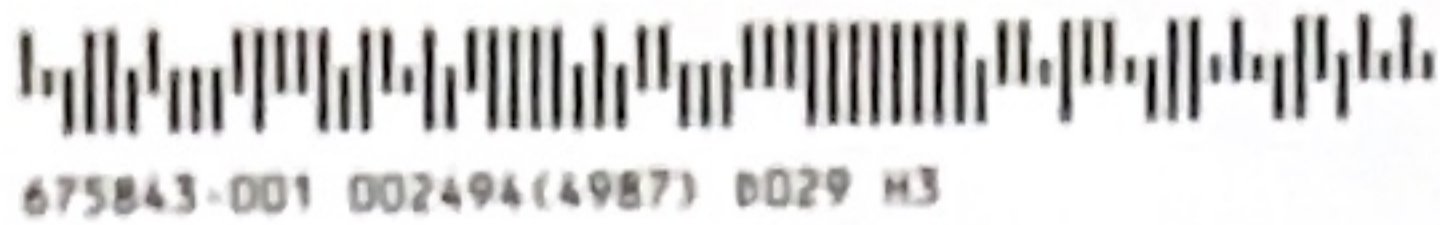

675843-001 002494(4987) 0029 H3

MR M KILTA & H SHAWKY
4 HEALEY DR
EPPING VIC 3076

Enquiries 1300 304 688
Faults (24/7) 13 27 62

Account number 52 2483 0000
Invoice number 5222 1850 35968
Issue date 12 Feb 2025
4 HEALEY DR
EPPING

Property address
Property reference 1497713, LOT 112
Tax Invoice Yarra Valley Water ABN 93 066 902 501

Summary

Previous bill	\$313.31
Payment received thank you	-\$313.31
Balance carried forward	\$0.00
This bill	
Usage charges	\$113.33
Service charges	
Water supply system	\$20.41
Sewerage system	\$116.90
Other authority charges	
Waterways and drainage	\$30.10
Parks	\$21.50
Total this bill (GST does not apply)	\$302.24
Total balance	\$302.24



- Usage charges
- Service charges
- Other authority charges

Your household's daily water use

Target 150L of water use per person, per day.

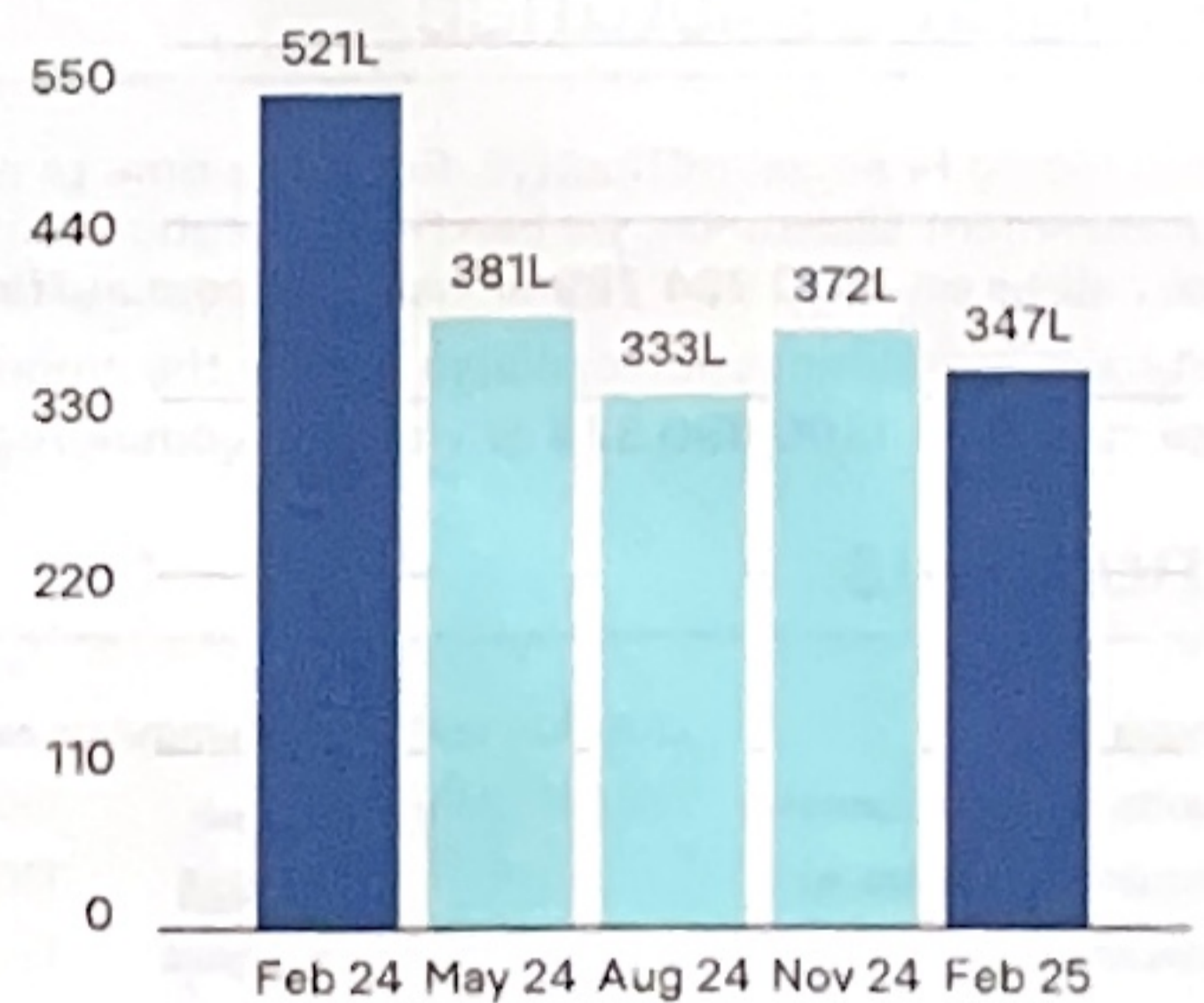

Average use in litres per day

Your daily spend

This bill compared to the same time last year.
Excludes other authority charges.

This bill
\$2.64

Last year
\$3.23



How to pay



*3042 522218503596 8

- Direct debit**
Sign up for Direct Debit at yvwm.com.au/directdebit or call 1300 304 688.
- EFT**
Transfer direct from your bank account to ours by Electronic Funds Transfer (EFT).
Account name:
Yarra Valley Water
BSB: 033-885
Account number: 522499466
- BPAY®**
Bill code: 344366
Ref: 522 4830 0001

- Centrepay**
Use Centrepay to arrange regular deductions from your Centrelink payments.
Visit yvwm.com.au/paying
CRN reference: 555 054 118T
- Post Billpay®**
Pay in person at any post office, by phone on 13 18 16 or at postbillpay.com.au
Bill code: 3042
Ref: 5222 1850 35968
- Credit Card**
Online: yvwm.com.au/paying
Phone: 1300 362 332

MR M KILTA & H SHAWKY

Account number 52 2483 0000
Invoice number 5222 1850 35968
Total due \$302.24
Due date 5 Mar 2025
Amount paid \$

DATED

2025

MEDHAT KILTA AND HELEEN SHAWKY

to

**AUCTION
CONTRACT OF SALE OF LAND**

Property: 4 Healey Drive, Epping VIC

**AAA Conveyancing Concepts
Licensed Conveyancer
Licence No. 000681L**

8/12 Morgan Court
GLENROY VIC 3046
Tel: 03 9300 3163
Fax: 03 9300 3771
Ref: AF:255376