

Contract of Sale of Real Estate

Property address **23 ALLUMBA WAY, WOLLERT VIC 3750**

The vendor agrees to sell and the purchaser agrees to buy the property, being the land and the goods, for the price and on the terms set out in this contract.

The terms of this contract are contained in the -

- particulars of sale; and
- special conditions, if any; and
- general conditions

in that order of priority.

SIGNING OF THIS CONTRACT

WARNING: THIS IS A LEGALLY BINDING AGREEMENT. YOU SHOULD READ THIS CONTRACT BEFORE SIGNING IT.

Purchasers should ensure that, prior to signing this contract, they have received –

- a copy of the section 32 statement required to be given by a vendor under section 32 of the *Sale of Land Act 1962* in accordance with Division 2 of Part II of that Act; and
- a copy of the full terms of this contract.

The authority of a person signing -

- under power of attorney; or
- as director of a corporation; or
- as agent authorised in writing by one of the parties - must be noted beneath the signature.

Any person whose signature is secured by an estate agent acknowledges being given by the agent at the time of signing a copy of the terms of this contract.

SIGNED BY THE PURCHASER:

..... on/...../2026

Print name(s) of person(s) signing:

State nature of authority, if applicable:

This offer will lapse unless accepted within [] clear business days (3 clear business days if none specified)

SIGNED BY THE VENDOR:

..... on/...../2026

Print name(s) of person(s) signing: **SIMON FABRIZIO SEVERINO**

State nature of authority, if applicable:

The **DAY OF SALE** is the date by which both parties have signed this contract.

IMPORTANT NOTICE TO PURCHASERS

Cooling-off period (Section 31 of the *Sale of Land Act 1962*)

You may end this contract within 3 clear business days of the day that you sign the contract if none of the exceptions listed below applies to you.

You must either give the vendor or the vendor's agent **written** notice that you are ending the contract or leave the notice at the address of the vendor or the vendor's agent to end this contract within this time in accordance with this cooling-off provision.

You are entitled to a refund of all the money you paid EXCEPT for \$100 or 0.2% of the purchase price (whichever is more) if you end the contract in this way.

EXCEPTIONS: The 3-day cooling-off period does not apply if:

- * you bought the property at a publicly advertised auction or on the day on which the auction was held; or
- * you bought the land within 3 clear business days before a publicly advertised auction was to be held; or
- * you bought the land within 3 clear business days after a publicly advertised auction was held; or
- * the property is used primarily for industrial or commercial purposes; or
- * the property is more than 20 hectares in size and is used primarily for farming; or
- * you and the vendor have previously signed a contract for the sale of the same land in substantially the same terms; or
- * you are an estate agent or a corporate body.

*This contract is approved by the Law Institute of Victoria Limited, a professional association within the meaning of the *Legal Profession Act 2004*, under section 53A of the *Estate Agents Act 1980*.

NOTICE TO PURCHASERS OF PROPERTY OFF-THE-PLAN

Off-the-plan sales (Section 9AA(1A) of the *Sale of Land Act 1962*)

You may negotiate with the vendor about the amount of the deposit moneys payable under the contract of sale, up to 10 per cent of the purchase price.

A substantial period of time may elapse between the day on which you sign

the contract of sale and the day on which you become the registered proprietor of the lot.

The value of the lot may change between the day on which you sign the contract of sale of that lot and the day on which you become the registered proprietor.

Particulars of sale

Vendor's estate agent

HARCOURTS RATA & CO
1/337 Settlement Road, Thomastown, VIC 3074

Email: sold@rataandco.com.au

Tel: (03) 9465 7766 Mob: Fax: Ref:

Vendor

SIMON FABRIZIO SEVERINO

Vendor's legal practitioner or conveyancer

Melbourne Real Estate Conveyancing Pty Ltd

954 High Street Reservoir Vic 3073

Email: viola@melbournerec.com.au

Tel: 03 94646732 Mob: Fax: Ref: VS:26/4336VS

Purchaser

Name:

Address:

ABN/ACN:

Email:

Purchaser's legal practitioner or conveyancer

Name:

Address:

Email:

Tel:..... Mob: Fax: Ref:

Land (general conditions 7 and 13)

The land is described in the table below –

Certificate of Title reference	being lot	on plan
Volume 11522 Folio 433	4	728948X
Volume Folio		

OR

described in the copy of the Register Search Statement and the document or part document referred to as the diagram location in the Register Search Statement, as attached to the section 32 statement if no title or plan references are recorded in the table above or as described in the section 32 statement if the land is general law land.

The land includes all improvements and fixtures.

Property address

The address of the land is: **23 ALLUMBA WAY, WOLLERT VIC 3750**

Goods sold with the land (general condition 6.3 (f)) (list or attach schedule)

All Fixed floor coverings, light fittings, window furnishings and all fixtures and fittings of a permanent nature.

Payment (general condition 14 and 17)

Price	\$			
Deposit	\$	_____	by	(of which \$ _____ has been paid)
Balance	\$	_____		payable at settlement

GST (general condition 19)

The price includes GST (if any) unless the words '**plus GST**' appear in this box

If this sale is a sale of land on which a 'farming business' is carried on which the parties consider meets requirements of section 38-480 of the GST Act or of a 'going concern' then add the words '**farming business**' or '**going concern**' in this box

If the margin scheme will be used to calculate GST then add the words '**margin scheme**' in this box

Settlement (general condition 17)

is due on

unless the land is a lot on an unregistered plan of subdivision, in which case settlement is due on the later of:

- the above date; and
- 14 days after the vendor gives notice in writing to the purchaser of registration of the plan of subdivision.

Lease (general condition 5.1)

At settlement the purchaser is entitled to vacant possession of the property unless the words '**subject to lease**' appear in this box in which case refer to general condition 5.1

Subject to lease

If '**subject to lease**' then particulars of the lease are :

(*only complete the one that applies. Check tenancy agreement/lease **before** completing details)

See attached.

Terms contract (general condition 30)

If this contract is intended to be a terms contract within the meaning of the *Sale of Land Act* 1962 then add the words '**terms contract**' in this box and refer to general condition 23 and add any further provisions by way of special conditions.

Loan (general condition 20)

The following details apply if this contract is subject to a loan being approved.

Lender:

Loan amount

Approval date:

FIRB APPROVAL REQUIRED (Special Condition 16)

YES Passport Provided? Yes or No?

Passport Number

NO

This contract does not include any special conditions unless the words '**special conditions**' appear in this box

Special conditions

INFORMATION ONLY

GST WITHHOLDING NOTICE

Purchaser must make a GST Withholding Payment: No Yes

(if yes, vendor must provide further details)

If the further details below are not fully completed at the contract date, the vendor must provide all these details in a separate notice within 14 days of the contract date.

GST Withholding Payment Details

Frequently the supplier will be the vendor. However, sometimes further information will be required as to which entity is liable for GST, for example, if the vendor is part of a GST group or a participant in a GST joint venture.

Supplier's Name:

Supplier's ABN:

Supplier's Business Address:

Supplier's Email Address:

Supplier's Phone Number:

Supplier's proportion of the GST Withholding Payment:

If more than one supplier, provide the above details for each supplier.

Amount purchaser must pay – price multiplied by the GST withholding rate:

Amount must be paid: at completion at another time (specify):

Is any of the consideration not expressed as an amount in money? No Yes

If "yes", the GST inclusive market value of the non-monetary consideration:

Other details (including those required by regulation or the ATO forms):

Special Conditions

1. Auction

- 1.1 If the property is sold by public auction then the property is offered for sale by public auction, subject to the vendors reserve price. The rules for the conduct of the auction shall be as set out in the schedule of the Sale of Land Regulations or any rules prescribed by regulations which modify or replace those rules.
- 1.2 The successful bidder shall immediately on the fall of the hammer sign this contract and pay the full 10% deposit to the Vendors agent.

2. Acceptance of title

General condition 12.4 is added:

Where the Purchaser is deemed by section 27(7) of the *Sale of Land Act 1962* to have given the deposit release authorisation referred to in section 27(1), the purchaser is also deemed to have accepted title in the absence of any prior express objection to title.

3. Foreign resident capital gains withholding

- 3.1 Words defined or used in Subdivision 14-D of Schedule 1 to the *Taxation Administration Act 1953 (Cth)* have the same meaning this special condition unless the context requires otherwise.
 - 3.2 Every vendor under this contract is a foreign resident for the purposes of this special condition unless the Vendor gives the Purchaser a special clearance certificate issued by the Commissioner under section 14-200 (1) of Schedule 1 to the *Taxation Administration Act 1953 (Cth)*. The specified period in the clearance certificate must include the actual date of settlement.
 - 3.3 This special condition only applies if the Purchaser is required to pay the Commissioner an amount in accordance with section 14-200(3) or section 14-235 of Schedule 1 to the *Taxation Administration Act 1953 (Cth)* ("the amount") because one or more of the vendors is a foreign resident, the property is or will have a market value of \$750,000 or more just after the transaction, and the transaction is not excluded under section 14-215(1) of Schedule 1 to the *Taxation Administration Act 1953 (Cth)*.
 - 3.4 The amount is to be deducted from the Vendor's entitlement to the contract consideration. The Vendor must pay to the Purchaser at settlement such part of the amount as is represented by non-monetary consideration.
 - 3.5 The Purchaser must:
 - (a) engage a Legal Practitioner or Conveyancer ("representative") to conduct all legal aspects of settlement, including the performance of the Purchaser's obligations in this special condition; and
 - (b) ensure that the representative does so.
 - 3.6 The terms of the representative's engagement are taken to include instructions to have regard to the Vendor's interests and instructions that the representative must:
 - (a) pay, or ensure payment of, the amount to the Commissioner in the manner required by the Commissioner as soon as reasonably and practicably possible, from moneys under the control or direction of the representative in accordance with this special condition if the sale of the property settles;
 - (b) promptly provide the vendor with proof of payment; and
 - (c) otherwise comply, or ensure compliance with, this special condition;
- despite
- (d) any contrary instructions, other than from both the Purchaser and the Vendor; and
 - (e) any other provision in this contract to the contrary.
- 3.7 The representative is taken to have complied with the obligations in special condition 1B.6 if;
 - (a) the settlement is conducted through the electronic conveyancing system operated by Property Exchange Australia Ltd or any other electronic conveyancing system agreed by the parties; and
 - (b) the amount is included in the settlement statement requiring payment to the Commissioner in respect of this transaction.
- 3.8 Any clearance certificate or document evidencing variation of the amount in accordance with section 14-253(2) of Schedule 1 to the *Taxation Administration Act 1953 (Cth)* must be given to the Purchaser at least 5 business days before the due date for settlement.
- 3.9 The Vendor must provide the Purchaser with such information as the Purchaser requires to comply with the Purchaser's obligation to pay the amount in accordance with section 14-200 of Schedule 1 to the *Taxation Administration Act 1953 (Cth)*. The information must be provided within 5 business days of request by the Purchaser. The Vendor warrants that the information the Vendor provides is true and correct.
- 3.10 The Purchaser is responsible for any penalties or interest payable to the Commissioner on account of late payment of the amount.

4. Electronic Conveyancing

Settlement and lodgement will be conducted electronically in accordance with the Electronic Conveyancing National Law and special condition 2 applies, if the box is marked "EC"

- 4.1 This special condition has priority over any other provision to the extent of any inconsistency. This special condition applies if the contract of sale specifies, or the parties subsequently agree in writing, that settlement and lodgement of the instruments necessary to record the Purchaser as registered proprietor of the land will be conducted electronically in accordance with the Electronic Conveyancing National Law.
- 4.2 A party must immediately give written notice if that party reasonably believes that settlement and lodgement can no longer be conducted electronically.
- 4.3 Each party must:
- (a) be, or engage a representative who is, a subscriber for the purposes of the Electronic Conveyancing National Law;
 - (b) ensure that all other persons for whom that party is responsible and who are associated with this transaction are, or engage, a subscriber for the purposes of the Electronic Conveyancing National Law; and
 - (c) conduct the transaction in accordance with the Electronic Conveyancing National Law.
- 4.4 The Vendor must open the Electronic Workspace ("workspace") as soon as reasonably practicable. The workspace is an electronic address for the service of notices and for written communications for the purposes of any electronic transactions legislation.
- 4.5 The Vendor must nominate a time of the day for locking of the workspace at least 7 days before the due date for settlement.
- 4.6 Settlement occurs when the workspace records that:
- (a) the exchange of funds or value between financial institutions in accordance with the instructions of the parties has occurred; or
 - (b) if there is no exchange of funds or value, the documents necessary to enable the Purchaser to become registered proprietor of the land have been accepted for electronic lodgement.
- 4.7 The parties must do everything reasonably necessary to effect settlement:
- (a) electronically on the next business day; or
 - (b) at the option of either party, otherwise than electronically as soon as possible – if, after the locking of the workspace at the nominated settlement time, settlement in accordance with special condition 2.6 has not occurred by 4.00 pm, or by 6.00 pm if the nominated time for settlement is after 4.00 pm.
- 4.8 Each party must do everything reasonably necessary to assist the other party to trace and identify the recipient of any missing or mistaken payment and to recover the missing or mistaken payment.
- 4.9 The Vendor must before settlement:
- (a) deliver any keys, security devices and codes ("keys") to the estate agent named in the contract,
 - (b) direct the estate agent to give the keys to the Purchaser or the Purchaser's nominee on notification of settlement by the Vendor, the Vendor's subscriber or the Electronic Network Operator,
 - (c) deliver all other physical documents and items (other than the goods sold by the contract) to which the Purchaser is entitled at settlement, and any keys if not delivered to the Estate Agent, to the Vendor's subscriber or, if there is no Vendor's subscriber, confirm in writing to the Purchaser that the vendor holds those documents, items and keys at the Vendor's address set out in the contract, and
 - (d) direct the Vendor's subscriber to give (or, if there is no Vendor's subscriber, give) all those documents and items, and any such keys, to the Purchaser or the Purchaser's nominee on notification of settlement by the Electronic Network Operator.
- 4.10 The Vendor must, at least 3 days before the due date for settlement, provide the original of any document required to be prepared by the Vendor in accordance with general condition 6.

5. GST withholding

- 5.1 Words and expressions defined or used in Subdivision 14-E of Schedule 1 to the *Taxation Administration Act 1953* (Cth) or in a *New Tax System (Goods and Services Tax) Act 1999* (Cth) have the same meaning in this general condition unless the context requires otherwise. Words and expressions first used in this general condition and shown in italics and marked with an asterisk are defined or described in at least one of those Acts.
- 5.2 This general condition 15B applies if the purchaser is required to pay the Commissioner an *amount in accordance with section 14-250 of Schedule 1 to the *Taxation Administration Act 1953* (Cth) because the property is *new residential premises or *potential residential land in either case falling within the parameters of that section, and also if the sale attracts the operation of section 14-255 of the legislation. Nothing in this general condition 15B is to be taken as relieving the vendor from compliance with section 14-255.
- 5.3 The amount is to be deducted from the vendor's entitlement to the contract *consideration and is then taken to be paid to the vendor, whether or not the vendor provides the purchaser with a GST withholding notice in accordance with section 14-255 of

Schedule 1 to the *Taxation Administration Act 1953* (Cth). The vendor must pay to the purchaser at settlement such part of the amount as is represented by non-monetary consideration.

5.4 The purchaser must:

- (a) engage a legal practitioner or conveyancer ("representative") to conduct all the legal aspects of settlement, including the performance of the purchaser's obligations under the legislation and this general condition; and
- (b) ensure that the representative does so.

5.5 The terms of the representative's engagement are taken to include instructions to have regard to the vendor's interests relating to the payment of the amount to the commissioner and instructions that the representative must:

- (a) pay, or ensure payment of, the amount to the Commissioner in the manner required by the Commissioner and as soon as reasonably and practicably possible, from moneys under the control or direction of the representative in accordance with this general condition on settlement of the sale of the property;
- (b) promptly provide the vendor with evidence of payment, including any notification or other document provided by the purchaser to the Commissioner relating to payment; and
- (c) otherwise comply, or ensure compliance, with this general condition;

despite:

- (d) any contrary instructions, other than from both the purchaser and the vendor; and
- (e) any other provision in this contract to the contrary.

5.6 The representative is taken to have complied with the requirements of general condition 15B.5 if:

- (a) settlement is conducted through the electronic conveyancing system operated by Property Exchange Australia Ltd or any other electronic conveyancing system agreed by the parties; and
- (b) the amount is included in the settlement statement requiring payment to the Commissioner in respect of this transaction.

5.7 The purchaser may at settlement give the vendor a bank cheque for the amount in accordance with section 16-30 (3) of Schedule 1 to the *Taxation Administration Act 1953* (Cth), but only if:

- (a) so agreed by the vendor in writing; and
- (b) the settlement is not conducted through an electronic settlement system described in general condition 15B.6.

However, if the purchaser gives the bank cheque in accordance with this general condition 15B.7, the vendor must:

- (c) immediately after settlement provide the bank cheque to the Commissioner to pay the amount in relation to the supply; and
- (d) give the purchaser a receipt for the bank cheque which identifies the transaction and includes particulars of the bank cheque, at the same time the purchaser gives the vendor the bank cheque.

5.8 The vendor must provide the purchaser with a GST withholding notice in accordance with section 14-255 of Schedule 1 to the *Taxation Administration Act 1953* (Cth) at least 14 days before the due date for settlement.

5.9 A party must provide the other party with such information as the other party requires to:

- (a) decide if an amount is required to be paid or the quantum of it, or
- (b) comply with the purchaser's obligation to pay the amount,

in accordance with section 14-250 of Schedule 1 of the *Taxation Administration Act 1953* (Cth). The information must be provided within 5 business days of a written request. The party providing the information warrants that it is true and correct.

5.10 The vendor warrants that:

- (a) at settlement, the property is not new residential premises or potential residential land in either case falling within the parameters of section 14-250 of Schedule 1 to the *Taxation Administration Act 1953* (Cth) if the vendor gives the purchaser a written notice under section 14-255 to the effect that the purchaser will not be required to make a payment under section 14-250 in respect of the supply, or fails to give a written notice as required by and within the time specified in section 14-255; and
- (b) the amount described in a written notice given by the vendor to the purchaser under section 14-255 of Schedule 1 to the *Taxation Administration Act 1953* (Cth) is the correct amount required to be paid under section 14-250 of the legislation.

5.11 The purchaser is responsible for any penalties or interest payable to the commissioner on account of non-payment or late

payment of the amount, except to the extent that:

- (a) the penalties or interest arise from the vendor's failure, including breach of a warranty in general condition 15B.10; or
- (b) the purchaser's reasonable belief that the property is neither new residential premises nor potential residential land requiring the purchaser to pay an amount to the Commissioner in accordance with section 14-250 (1) of Schedule 1 to the *Taxation Administration Act 1953* (Cth)

The vendor is responsible for any penalties or interest payable to the commissioner on account of non-payment or late payment of the amount if either exception applies.

5.12 This general condition will not merge on settlement.

6. Interpretation.

In the interpretation of this contract where the context permits;

- (a) Words importing either gender shall be deemed to include the other gender.
- (b) Words importing the singular number shall be deemed to include the plural and vice versa;
- (c) Where there are two or more Purchasers the agreements and obligations of the Purchaser hereunder shall bind them jointly and each of them severally.

7. Whole Contract.

The Purchaser acknowledges and agrees that:

- 7.1 The Purchaser was given a Vendors Statement before signing this Contract;
- 7.2 No information, representations or warranty of the Vendor, the Vendors Conveyancer or the Vendor's Agent was supplied or made with the intention or knowledge that it would be relied upon by the Purchaser;
- 7.3 The Purchaser has relied on its judgement in purchasing the Property and has inspected the property including all improvements, fixtures and Chattels as set out in the Contract.
- 7.4 No warranty has been given as the condition or quality of the improvements, fixtures, fittings or Chattels.
- 7.5 No brochure, investment report or advertising material is to be relied on as an accurate description of the property.
- 7.5 This contract forms the entire agreement between the Vendor and the Purchaser.

8. Land Identity.

The Purchaser admits that the land offered for sale and inspected by them is identical to that described in the attached title. The Purchaser shall not make any requisition in respect of or claim any compensation for any alleged miss description of the land or deficiency in its area or measurements or any patent or latent defects in the land or call upon the Vendor to amend Title or to bear all or any part of the cost of doing so.

9. Condition Of The Property.

- 9.1 The Purchaser warrants to the vendor that as a result of the Purchaser's inspections and enquiries concerning the property, the Purchaser is satisfied with the condition, quality and state of repair of the property and accepts the property as it is and subject to any defects, need for repair or infestation.
- 9.2 The Purchaser will not make any claim or requisition or delay this transaction or rescind or terminate this contract because of anything concerning the matters referred to in these special conditions or in respect of any loss, damage, need for repair relating to the property or the requirements of a statutory authority made on or after the day of sale.
- 9.3 The Purchaser acknowledges that the improvements may be subject to or require compliance with current building regulations, municipal by-laws or any other statutory provisions or regulations or any repealed laws under which the improvements were constructed. A failure to comply with any such regulations or laws will not constitute a defect in the Vendor's title and the Purchaser must not delay settlement or refuse to settle, or make any requisition or claim any compensation from the Vendor on that ground.
- 9.4 The Purchaser acknowledges that if there is a swimming pool or spa on the property which is or may be required to be fenced by the building regulations, the Purchaser must comply, at the Purchaser's cost and expense, with the building regulations. The Purchaser indemnifies and keeps indemnified the Vendor on and from the day of sale in respect of all orders or requirements under the building regulations.
- 9.5 (a) For any deficiency or defect in the said improvements, whether as to their suitability for occupation, compliance with laws or otherwise or;
- 9.5 (b) In relations to the issue or non-issuance of building permits of the said improvements; or
- 9.5 (c) In relations to the completion of inspections by the relevant authorities in respect of the said improvements

- 9.6 The Purchaser acknowledges that the Vendor makes no Representation for any permits or approvals of any improvements to the property, if any. Upon signing of the Contract of Sale the Purchaser assumes full responsibility and liability in relation to special condition 9.6 and the purchaser shall make no request, claims, seek compensation or delay settlement or rescind or terminate the Contract of Sale whatsoever because of special condition 9.6. The Purchaser indemnifies and keeps the Vendor indemnified on and from the day of sale in respect to special condition 9.6.
- 9.7 The Purchaser acknowledges that the Vendor makes no Representation for any permits or approvals of any improvements to the Shed. Upon signing of the Contract of Sale the Purchaser assumes full responsibility and liability in relation to special condition 9.7 and the purchaser shall make no request, claims, seek compensation or delay settlement or rescind or terminate the Contract of Sale whatsoever because of special condition 9.7. The Purchaser indemnifies and keeps the Vendor indemnified on and from the day of sale in respect to special condition 9.7.
- 9.8 General Condition 12 is Deleted from this Contract.

10. Improvements.

The Purchaser acknowledges that any improvements on the property may be subject to or require compliance with the Victorian Building Regulations, municipal by-laws, relevant statutes or any other regulations. Any failure to comply with any one or more of those laws or regulations shall not be deemed to constitute a defect in the Vendor's title and the Purchaser shall not make any requisition or claim any compensation from the Vendor. The Purchaser must not delay settlement or refuse to settle nor require the Vendor to comply with any one or more of those laws or regulations, or provide any documents including any requirements to fence any pool or spa, or install smoke detectors.

11. Planning.

The Purchaser buys the property subject to any restrictions imposed by the provisions of any applicable town planning act, orders, plans, schemes, local government by-laws or other enactment or any authority empowered to make restrictions. Any such restrictions shall not constitute a defect in the Vendor's title and the Purchaser shall not make any requisition, or objection, nor be entitled to any compensation from the Vendor in respect thereof. The Purchaser must not delay settlement or refuse to settle. Save for any warranties or representations, which cannot be legally excluded with respect to the use of the said land or any part thereof.

12. Restrictions.

The property is sold subject to all easements, covenants, leases/licences, encumbrances, appurtenant easements and encumbrances and restrictions (if any) as set out herein or attached hereto. The Purchaser should make their own enquiries whether any structure or buildings are constructed over any easements prior to signing the Contract, otherwise the Purchaser accepts the location of all buildings and shall not make any claim in relation thereto and must not delay settlement or refuse to settle.

13. Settlement.

- (a) Should settlement take place via paper and not Electronic Conveyancing, settlement shall take place no later than 3.00pm (Eastern Standard Time) on the settlement date, failing which settlement shall be deemed to take place on the next business day. Should settlement take place via Electronic Conveyancing, settlement shall take place no later than 4.00pm (Eastern Standard Time) on the settlement date, failing which settlement shall be deemed to take place on the next business day.
- (b) Should settlement take place via paper and not Electronic Conveyancing, settlement shall take place at the office of the Vendor's representative or at such other place in Victoria as the Vendor directs.
- (c) Should settlement take place via paper and not Electronic Conveyancing, and should settlement be directed by the choice of the Purchaser with the approval of the Vendor, the Purchaser will pay a settlement fee to the Vendor's representative of \$450.00 Plus GST. This fee will be due and payable at settlement.
- (d) Should settlement take place via paper and not Electronic Conveyancing, and settlement has been attended to and falls through at the fault of the Purchaser, the Purchaser will pay a re-attendance fee to the Vendor's representative of \$450.00 Plus GST, along with any other costs incurred due to the breach of the Purchaser. This fee is due and payable on the next scheduled settlement time/date.
- (e) Should settlement take place via paper and not Electronic Conveyancing, at settlement, the Purchaser must pay the fees up to six cheques drawn on an authorised deposit-taking institution.
- (f) Without limiting any other rights of the Vendor, If the Purchaser fails to settle on the due date for settlement as set out in the particulars of sale to this contract (due date) or request an extension to the due date, the Purchaser must pay to the Vendor's representative an amount of \$220.00 plus GST representing the Vendor's additional legal cost and disbursements, along with any other costs incurred due to the breach of the Purchaser.

14. Licence Agreement.

The purchaser acknowledges should they request a licence agreement, and should the Vendor agree, the licence must be prepared by the vendors representative at the cost of the purchaser. The fee to prepare the licence is \$450.00 plus GST and shall be adjusted for and payable at settlement.

15. Guarantee & Indemnity.

15.1 Immediately after being requested to do so by the Vendor, procure the execution by all directors of the Purchaser (of if the Vendor requires by the shareholders) of a guarantee and indemnity to be prepared by the Vendor's representative and to be substantially the same form as the guarantee annexed to this contract but with the necessary changes being made.

16. Foreign Acquisitions and Takeovers Act 1975.

16.1 If ticked 'No' after the words 'FIRB approval Required?' in the particulars of sale page or this section of the particulars of sale is not complete, the Purchaser:

16.1.1 warrants to the vendor, as an essential term of this contract, that the acquisition of the property by the purchaser does not fall within the scope of the Takeover Act and is not examinable by FIRB: and

16.2 If the box is ticked YES after the words 'FIRB Approval required?' in the particulars of sale, then the Purchaser:

16.2.1 must, as an essential term of this contract, promptly after the day of sale take all reasonable endeavours to obtain FIRB approval pursuant to the Takeover Act of this purchase and will keep the vendor informed of the progress of the FIRB Approval application and provide evidence of the FIRB approval to the vendor

16.2.2 The Purchaser must give written notice to the Vendor's solicitor that approval has not been obtained by 4pm on the date which is 30 days after the day of sale, whereupon the Contract will be terminated, and all monies paid by the Purchaser shall be refunded in full. If the Purchaser has not advised the Vendor in writing that the Purchaser has obtained approval by 4pm on the date which is 30 days after the day of sale, then the Purchaser warrants that they have approval.

16.2.3 The Purchaser agrees that if the warranty in special conditions 12.1 is breached, the Purchaser will indemnify the Vendor against any penalties, fines, legal cost, claims, losses or damages which the Vendor suffers as a direct or indirect result of a breach of that warranty

17. Loans / Finance

The purchaser warrants that he has not received any promise from the Vendor's Agent (or any person acting on behalf of the Vendor's agent) in relation to obtaining a loan for the purchase of the property.

18. Indemnity – Estate Agent

The purchaser warrants that he has not been introduced to the vendor or to the property directly or indirectly by any real estate agent other than the agent herein described or other person who might be entitled to claim commission from the vendor in respect of this sale and the purchaser shall indemnify and keep indemnified the vendor, at all times notwithstanding settlement hereof from and against any claim or liability for commission or loss or damages resulting from a breach of this warranty.

19. Adjustments of Outgoings

19.1 The Purchaser must provide current valid copies of all certificates and other information used to calculate the adjustments, including land tax. The purchaser is to provide the statement of adjustments to the vendors representative at least 5 business days prior to settlement. A delay in the statement of adjustments will incur a fee of \$242.00 payable at settlement.

19.2 If the property is not separately assessed in respect of the outgoings, then the portion of any such outgoings are to be adjusted between the Vendor and the Purchaser will be either on the basis the amount to be apportioned between them is the proportion of the outgoing equal to the proportion which:

(a) The lot liability of the property bears to the total liability of all of the lots on the plan; or

(b) The surface area of the property bears to the surface area of the land that is subject to the assessment; or

19.2.2 On such other basis,

as the Vendor may reasonably direct the Purchaser on or before the settlement date.

19.3 The Purchaser must pay any special fee or charge levied on the Vendor on and from the day of sale by the Owner's Corporation under the Owner's Corporation act or Owners Corporation Regulations. The special fee or charge will not be subject to

appointment between the Vendor and the Purchaser.

20. Stamp Duty – Purchasers Buying in unequal Interest

- 20.1 If there is more than one Purchaser, it is the Purchaser's responsibility to ensure the contract correctly records at the date of sale the proportion in which they are buying the property (the proportions).
- 20.2 If the proportions recorded in the transfer differ from those recorded in the contract, it is the Purchaser's responsibility to pay additional duty, which may be assessed as a result to the variation.
- 20.3 The Purchaser fully indemnifies the Vendor, Vendor's Agent and the Vendor's Conveyancer against any claims or demands which may be made against any or all of them in relation to any additional duty payable as a result of the proportions in the transfer differing from those in the contract.

21. Vendor Statement

The Purchaser acknowledges that prior to signing this Contract or any agreement or document in respect of the sale hereby made which is legally binding upon or intended legally to bind the Purchaser, the Purchaser has been given a statement in writing containing the particulars required by section 32(2) of the Sale of Land Act 1962 (as amended)

22. Trust

If the Purchaser is buying the property as trustee of a Trust (**Trust**) then;

- 23.1.1 The Purchaser must not do anything to prejudice any right of indemnity the Purchaser may have under the Trust;
- 23.1.2 The Purchaser warrants that the Purchaser has power under the Trust to enter into this contract;
- 23.1.3 If the Trustee is an individual, that signatory is personally liable under the contract for the due performance of the Purchaser's obligations as if the signatory were the Purchaser in case of default by the Purchaser.
- 23.1.4 The Purchaser warrants that the Purchaser has a right of indemnity under the Trust; and
- 23.1.5 The Purchaser must not allow the variation of the Trust or the advance or distribution of capital of the Trust or resettlement of any property belonging to the Trust.

23. Personal property securities register

Notwithstanding General Condition 11 the Vendor is not obliged to ensure that the Purchaser receives a release, statement, approval or correction in respect of any personal property that is required by the Personal Property Securities Regulations 2009 to be described in a registration by a serial number and is not described by serial number in the PPSR.

24. Solar Panels

If there are any solar panels on the land, the purchaser acknowledges and agrees that:

- 25.1. whether or not any benefits currently provided to the vendor by agreement with the current energy supplier (including with respect to feed-in tariffs) pass to the purchaser on the sale of the land is a matter for enquiry and confirmation by the purchaser, and the vendor makes no representation in this regard;
- 25.2. the purchaser will negotiate with the current energy supplier or an energy supplier of the purchaser's choice with respect to any feed-in tariffs for any electricity generated or any other benefits provided by the solar panels;
- 25.3. the purchaser shall indemnify and hold harmless the vendor against any claims whatsoever with respect to the solar panels; and
- 25.4. neither the vendor nor vendor's estate agent has made any representations or warranties with respect to the solar panels in relation to their condition, state of repair, fitness for purpose for which they are installed, their input to the electricity grid, any benefits arising from and electricity generated by the solar panels, or otherwise.

25. Christmas & New Year Holiday Period

If settlement has not taken place on or before 20 December in the calendar year in which settlement is agreed to occur, then both parties agree that settlement will be set on 15 January in the following calendar year. It is agreed that either party will not issue a Default and/or Rescission Notice on the other party between the period of 20 December in the calendar year in which settlement is set to 15 January of the following calendar year, or make any objection, requisition or claim for compensation, arising from/or in connection with the failure to complete settlement under this special condition.

GUARANTEE & INDEMNITY

TO: The vendor as named in the contract to which this document is attached ("the vendor")

IN CONSIDERATION of the vendor, at the request of the person whose name is set forth after paragraph 2 hereto ("the guarantor"), having agreed to sell the property and chattels (if any) to the purchaser, for the price and other terms as contained in the contract, the guarantor;

1.HEREBY GUARANTEES to the vendor the due and punctual payment by the purchaser of the purchase money and interest thereon as detailed in the contract and all other monies that are payable or may become payable pursuant thereto ("the monies hereby secured") and also the due performance and observance by the purchaser of all and singular the covenants provisions and stipulations contained or implied in the contract and on the part of the purchaser to be performed and observed and the guarantor hereby expressly acknowledges and declares that it has examined the contract and has access to a copy thereof and further that this guarantee is given upon and subject to the following conditions:-

- (a) THAT in the event of the purchaser failing to pay the vendor as and when due the monies hereby secured the guarantor will immediately pay the same to the vendor.
- (b) THAT in the event of the purchaser failing to carry out or perform any of its obligations under the contract the guarantor will immediately carry out and perform same.
- (c) THE guarantor shall be deemed to be jointly and severally liable with the purchaser (in lieu of being merely a surety for it) for the payment of the monies hereby secured and it shall not be necessary for the vendor to make any claim or demand on or to take any action or proceedings against the purchaser before calling on the guarantor to pay the moneys or to carry out and perform the obligations herein contained
- (d) THAT no time or other indulgence whatsoever that may be granted by the vendor to the purchaser shall in any manner whatsoever affect a liability of the guarantor hereunder and the liability of the guarantor shall continue to remain in full force and effect until all monies owing to the vendor have been paid and all obligations have been performed.

SCHEDULE

Vendor:

Purchaser:

Guarantor:

Contract: A contract dated the of 2026 between the vendor and the purchaser

EXECUTED AS A DEED on the of 2026

SIGNED SEALED AND DELIVERED BY)
The said guarantor in the presence of:)

.....

Witness

General Conditions

Contract signing

1. ELECTRONIC SIGNATURE

- 1.1 In this general condition "electronic signature" means a digital signature or a visual representation of a person's handwritten signature or mark which is placed on a physical or electronic copy of this contract by electronic or mechanical means, and "electronically signed" has a corresponding meaning.
- 1.2 The parties consent to this contract being signed by or on behalf of a party by an electronic signature.
- 1.3 Where this contract is electronically signed by or on behalf of a party, the party warrants and agrees that the electronic signature has been used to identify the person signing and to indicate that the party intends to be bound by the electronic signature.
- 1.4 This contract may be electronically signed in any number of counterparts which together will constitute the one document.
- 1.5 Each party consents to the exchange of counterparts of this contract by delivery by email or such other electronic means as may be agreed in writing.
- 1.6 Each party must upon request promptly deliver a physical counterpart of this contract with the handwritten signature or signatures of the party and all written evidence of the authority of a person signing on their behalf, but a failure to comply with the request does not affect the validity of this contract.

2. LIABILITY OF SIGNATORY

Any signatory for a proprietary limited company purchaser is personally liable for the due performance of the purchaser's obligations as if the signatory were the purchaser in the case of a default by a proprietary limited company purchaser.

3. GUARANTEE

The vendor may require one or more directors of the purchaser to guarantee the purchaser's performance of this contract if the purchaser is a proprietary limited company.

4. NOMINEE

The purchaser may no later than 14 days before the due date for settlement nominate a substitute or additional person to take a transfer of the land, but the named purchaser remains personally liable for the due performance of all the purchaser's obligations under this contract.

Title

5. ENCUMBRANCES

- 5.1 The purchaser buys the property subject to:
 - (a) any encumbrance shown in the section 32 statement other than mortgages or caveats; and
 - (b) any reservations, exceptions and conditions in the crown grant; and
 - (c) any lease or tenancy referred to in the particulars of sale.
- 5.2 The purchaser indemnifies the vendor against all obligations under any lease or tenancy that are to be performed by the landlord after settlement.

6. VENDOR WARRANTIES

- 6.1 The vendor warrants that these general conditions 1 to 35 are identical to the general conditions 1 to 35 in the form of contract of sale of land published by the Law Institute of Victoria Limited and the Real Estate Institute of Victoria Ltd in the month and year set out at the foot of this page.
- 6.2 The warranties in general conditions 6.3 and 6.4 replace the purchaser's right to make requisitions and inquiries.
- 6.3 The vendor warrants that the vendor:
 - (a) has, or by the due date for settlement will have, the right to sell the land; and
 - (b) is under no legal disability; and
 - (c) is in possession of the land, either personally or through a tenant; and
 - (d) has not previously sold or granted any option to purchase, agreed to a lease or granted a pre-emptive right which is current over the land and which gives another party rights which have priority over the interest of the purchaser; and
 - (e) will at settlement be the holder of an unencumbered estate in fee simple in the land; and
 - (f) will at settlement be the unencumbered owner of any improvements, fixtures, fittings and goods sold with the land.
- 6.4 The vendor further warrants that the vendor has no knowledge of any of the following:
 - (a) public rights of way over the land;
 - (b) easements over the land;
 - (c) lease or other possessory agreement affecting the land;
 - (d) notice or order directly and currently affecting the land which will not be dealt with at settlement, other than the usual rate notices and any land tax notices;
 - (e) legal proceedings which would render the sale of the land void or voidable or capable of being set aside.
- 6.5 The warranties in general conditions 6.3 and 6.4 are subject to any contrary provisions in this contract and disclosures in the section 32 statement.

- 6.6 If sections 137B and 137C of the *Building Act* 1993 apply to this contract, the vendor warrants that:
- (a) all domestic building work carried out in relation to the construction by or on behalf of the vendor of the home was carried out in a proper and workmanlike manner; and
 - (b) all materials used in that domestic building work were good and suitable for the purpose for which they were used and that, unless otherwise stated in the contract, those materials were new; and
 - (c) domestic building work was carried out in accordance with all laws and legal requirements, including, without limiting the generality of this warranty, the *Building Act* 1993 and regulations made under the *Building Act* 1993.
- 6.7 Words and phrases used in general condition 6.6 which are defined in the *Building Act* 1993 have the same meaning in general condition 6.6.

7. IDENTITY OF THE LAND

- 7.1 An omission or mistake in the description of the property or any deficiency in the area, description or measurements of the land does not invalidate the sale.
- 7.2 The purchaser may not:
- (a) make any objection or claim for compensation for any alleged misdescription of the property or any deficiency in its area or measurements; or
 - (b) require the vendor to amend title or pay any cost of amending title.

8. SERVICES

- 8.1 The vendor does not represent that the services are adequate for the purchaser's proposed use of the property and the vendor advises the purchaser to make appropriate inquiries. The condition of the services may change between the day of sale and settlement and the vendor does not promise that the services will be in the same condition at settlement as they were on the day of sale.
- 8.2 The purchaser is responsible for the connection of all services to the property after settlement and the payment of any associated cost.

9. CONSENTS

The vendor must obtain any necessary consent or licence required for the sale. The contract will be at an end and all money paid must be refunded if any necessary consent or licence is not obtained by settlement.

10. TRANSFER & DUTY

- 10.1 The purchaser must prepare and deliver to the vendor at least 7 days before the due date for settlement any paper transfer of land document which is necessary for this transaction. The delivery of the transfer of land document is not acceptance of title.
- 10.2 The vendor must promptly initiate the Duties on Line or other form required by the State Revenue Office in respect of this transaction, and both parties must co-operate to complete it as soon as practicable.

11. RELEASE OF SECURITY INTEREST

- 11.1 This general condition applies if any part of the property is subject to a security interest to which the *Personal Property Securities Act* 2009 (Cth) applies.
- 11.2 For the purposes of enabling the purchaser to search the Personal Property Securities Register for any security interests affecting any personal property for which the purchaser may be entitled to a release, statement, approval or correction in accordance with general condition 11.4, the purchaser may request the vendor to provide the vendor's date of birth to the purchaser. The vendor must comply with a request made by the purchaser under this condition if the purchaser makes the request at least 21 days before the due date for settlement.
- 11.3 If the purchaser is given the details of the vendor's date of birth under condition 11.2, the purchaser must-
- (a) only use the vendor's date of birth for the purposes specified in condition 7.2; and
 - (b) keep the date of birth of the vendor secure and confidential.
- 11.4 The vendor must ensure that at or before settlement, the purchaser receives-
- (a) a release from the secured party releasing the property from the security interest; or
 - (b) a statement in writing in accordance with section 275(1) (b) of the *Personal Property Securities Act* 2009 (Cth) setting out that the amount or obligation that is secured is nil at settlement; or
 - (c) a written approval or correction in accordance with section 275(1)(c) of the *Personal Property Securities Act* 2009 (Cth) indicating that, on settlement, the personal property included in the contract is not or will not be property in which the security interest is granted.
- 11.5 Subject to general condition 7.6, the vendor is not obliged to ensure that the purchaser receives a release, statement, approval or correction in respect of personal property-
- (a) that-
 - (i) the purchaser intends to use predominantly for personal, domestic or household purposes; and
 - (ii) has a market value of not more than \$5000 or, if a greater amount has been prescribed for the purposes of section 47(1) of the *Personal Property Securities Act* 2009 (Cth), not more than that prescribed amount; or
 - (b) that is sold in the ordinary course of the vendor's business of selling personal property of that kind;

- 11.6 The vendor is obliged to ensure that the purchaser receives a release, statement, approval or correction in respect of personal property described in general condition 11.5 if-
- (a) the personal property is of a kind that may or must be described by serial number in the Personal Property Securities Register; or
 - (b) the purchaser has actual or constructive knowledge that the sale constitutes a breach of the security agreement that provides for the security interest.
- 11.7 A release for the purposes of general condition 11.4(a) must be in writing.
- 11.8 A release for the purposes of general condition 11.4(a) must be effective in releasing the goods from the security interest and be in a form which allows the purchaser to take title to the goods free of that security interest.
- 11.9 If the purchaser received a release under general condition 11.4(a) the purchaser must provide the vendor with a copy of the release at or as soon as practicable after settlement.
- 11.10 In addition to ensuring that a release is received under general condition 11.4(a), the vendor must ensure that at or before settlement the purchaser receives a written undertaking from a secured party to register a financing change statement to reflect that release if the property being released includes goods of a kind that are described by serial number in the Personal Property Securities Register.
- 11.11 The purchaser must advise the vendor of any security interest that is registered on or before the day of sale on the Personal Property Securities Register, which the purchaser reasonably requires to be released, at least 21 days before the due date for settlement.
- 11.12 The vendor may delay settlement until 21 days after the purchaser advises the vendor of the security interests that the purchaser reasonably requires to be released if the purchaser does not provide an advice under general condition 11.11.
- 11.13 If settlement is delayed under general condition 11.12 the purchaser must pay the vendor-
- (a) interest from the due date for settlement until the date on which settlement occurs or 21 days after the vendor receives the advice, whichever is the earlier; and
 - (b) any reasonable costs incurred by the vendor as a result of the delay- as though the purchaser was in default.
- 11.14 The vendor is not required to ensure that the purchaser receives a release in respect of the land. This general condition 7.14 applies despite general condition 7.1.
- 11.15 Words and phrases which are defined in the *Personal Property Securities Act 2009* (Cth) have the same meaning in general condition 7 unless the context requires otherwise.

12. BUILDER WARRANTY INSURANCE

The vendor warrants that the vendor will provide at settlement details of any current builder warranty insurance in the vendor's possession relating to the property if requested in writing to do so at least 21 days before settlement.

13. GENERAL LAW LAND

- 13.1 The vendor must complete a conversion of title in accordance with section 14 of the *Transfer of Land Act 1958* before settlement if the land is the subject of a provisional folio under section 23 of that Act.
- 13.2 The remaining provisions of this general condition 13 only apply if any part of the land is not under the operation of the *Transfer of Land Act 1958*.
- 13.3 The vendor is taken to be the holder of an unencumbered estate in fee simple in the land if there is an unbroken chain of title starting at least 30 years before the day of sale proving on the face of the documents the ownership of the entire legal and equitable estate without the aid of other evidence.
- 13.4 The purchaser is entitled to inspect the vendor's chain of title on request at such place in Victoria as the vendor nominates.
- 13.5 The purchaser is taken to have accepted the vendor's title if:
- (a) 21 days have elapsed since the day of sale; and
 - (b) the purchaser has not reasonably objected to the title or reasonably required the vendor to remedy a defect in the title.
- 13.6 The contract will be at an end if:
- (a) the vendor gives the purchaser a notice that the vendor is unable or unwilling to satisfy the purchaser's objection or requirement and that the contract will end if the objection or requirement is not withdrawn within 14 days of the giving of the notice; and
 - (b) the objection or requirement is not withdrawn in that time.
- 13.7 If the contract ends in accordance with general condition 13.6, the deposit must be returned to the purchaser and neither party has a claim against the other in damages.
- 13.8 General condition 17.1 [settlement] should be read as if the reference to 'registered proprietor' is a reference to 'owner' in respect of that part of the land which is not under the operation of the *Transfer of Land Act 1958*.

Money

14. DEPOSIT

- 14.1 The purchaser must pay the deposit:
- to the vendor's licensed estate agent; or
 - if there is no estate agent, to the vendor's legal practitioner or conveyancer; or
 - if the vendor directs, into a special purpose account in an authorised deposit-taking institution in Victoria specified by the vendor in the joint names of the purchaser and the vendor.
- 14.2 If the land sold is a lot on an unregistered plan of subdivision, the deposit:
- must not exceed 10% of the price; and
 - must be paid to the vendor's estate agent, legal practitioner or conveyancer and held by the estate agent, legal practitioner or conveyancer on trust for the purchaser until the registration of the plan of subdivision.
- 14.3 The deposit must be released to the vendor if:
- the vendor provides particulars, to the satisfaction of the purchaser, that either:
 - there are no debts secured against the property; or
 - if there are any debts, the total amount of those debts together with any amounts to be withheld in accordance with general conditions 24 and 25 does not exceed 80% of the sale price; and
 - at least 28 days have elapsed since the particulars were given to the purchaser under paragraph (a); and
 - all conditions of section 27 of the Sale of Land Act 1962 have been satisfied.
- 14.4 The stakeholder must pay the deposit and any interest to the party entitled when the deposit is released, the contract is settled, or the contract is ended.
- 14.5 The stakeholder may pay the deposit and any interest into court if it is reasonable to do so.
- 14.6 Where the purchaser is deemed by section 27(7) of the Sale of Land Act 1962 to have given the deposit release authorisation referred to in section 27(1), the purchaser is also deemed to have accepted title in the absence of any prior express objection to title.
- 14.7 Payment of the deposit may be made or tendered:
- in cash up to \$1,000 or 0.2% of the price, whichever is greater; or
 - by cheque drawn on an authorised deposit-taking institution; or
 - by electronic funds transfer to a recipient having the appropriate facilities for receipt.
- However, unless otherwise agreed:
- payment may not be made by credit card, debit card or any other financial transfer system that allows for any chargeback or funds reversal other than for fraud or mistaken payment, and
 - any financial transfer or similar fees or deductions from the funds transferred, other than any fees charged by the recipient's authorised deposit-taking institution, must be paid by the remitter.
- 14.8 Payment by electronic funds transfer is made when cleared funds are received in the recipient's bank account.
- 14.9 Before the funds are electronically transferred the intended recipient must be notified in writing and given sufficient particulars to readily identify the relevant transaction.
- 14.10 As soon as the funds have been electronically transferred the intended recipient must be provided with the relevant transaction number or reference details.
- 14.11 For the purpose of this general condition 'authorised deposit-taking institution' means a body corporate for which an authority under section 9(3) of the Banking Act 1959 (Cth) is in force.

15. DEPOSIT BOND

- 15.1 This general condition only applies if the applicable box in the particulars of sale is checked.
- 15.2 In this general condition "deposit bond" means an irrevocable undertaking to pay on demand an amount equal to the deposit or any unpaid part of the deposit. The issuer and the form of the deposit bond must be satisfactory to the vendor. The deposit bond must have an expiry date at least 45 days after the due date for settlement.
- 15.3 The purchaser may deliver a deposit bond to the vendor's estate agent, legal practitioner or conveyancer within 7 days after the day of sale.
- 15.4 The purchaser may at least 45 days before a current deposit bond expires deliver a replacement deposit bond on the same terms and conditions.
- 15.5 Where a deposit bond is delivered, the purchaser must pay the deposit to the vendor's legal practitioner or conveyancer on the first to occur of:
- settlement;
 - the date that is 45 days before the deposit bond or any replacement deposit bond expires;
 - the date on which this contract ends in accordance with general condition 35.2 [default not remedied] following breach by the purchaser; and
 - the date on which the vendor ends this contract by accepting repudiation of it by the purchaser.
- 15.6 The vendor may claim on the deposit bond without prior notice if the purchaser defaults under this contract or repudiates this contract and the contract is ended. The amount paid by the issuer satisfies the obligations of the purchaser under general

condition 15.5 to the extent of the payment.

15.7 Nothing in this general condition limits the rights of the vendor if the purchaser defaults under this contract or repudiates this contract, except as provided in general condition 15.6.

15.8 This general condition is subject to general condition 14.2 [deposit].

16. BANK GUARANTEE

16.1 This general condition only applies if the applicable box in the particulars of sale is checked.

16.2 In this general condition:

- (a) "bank guarantee" means an unconditional and irrevocable guarantee or undertaking by a bank in a form satisfactory to the vendor to pay on demand any amount under this contract agreed in writing, and
- (b) "bank" means an authorised deposit-taking institution under the Banking Act 1959 (Cth).

16.3 The purchaser may deliver a bank guarantee to the vendor's legal practitioner or conveyancer.

16.4 The purchaser must pay the amount secured by the bank guarantee to the vendor's legal practitioner or conveyancer on the first to occur of:

- (a) settlement;
- (b) the date that is 45 days before the bank guarantee expires;
- (c) the date on which this contract ends in accordance with general condition 35.2 [default not remedied] following breach by the purchaser; and
- (d) the date on which the vendor ends this contract by accepting repudiation of it by the purchaser.

16.5 The vendor must return the bank guarantee document to the purchaser when the purchaser pays the amount secured by the bank guarantee in accordance with general condition 16.4.

16.6 The vendor may claim on the bank guarantee without prior notice if the purchaser defaults under this contract or repudiates this contract and the contract is ended. The amount paid by the bank satisfies the obligations of the purchaser under general condition 16.4 to the extent of the payment.

16.7 Nothing in this general condition limits the rights of the vendor if the purchaser defaults under this contract or repudiates this contract except as provided in general condition 16.6.

16.8 This general condition is subject to general condition 14.2 [deposit].

17. SETTLEMENT

17.1 At settlement:

- (a) the purchaser must pay the balance; and
- (b) the vendor must:
 - (i) do all things necessary to enable the purchaser to become the registered proprietor of the land; and
 - (ii) give either vacant possession or receipt of rents and profits in accordance with the particulars of sale.

17.2 Settlement must be conducted between the hours of 10.00 am and 4.00 pm unless the parties agree otherwise.

17.3 The purchaser must pay all money other than the deposit in accordance with a written direction of the vendor or the vendor's legal practitioner or conveyancer.

18. ELECTRONIC SETTLEMENT

18.1 Settlement and lodgment of the instruments necessary to record the purchaser as registered proprietor of the land will be conducted electronically in accordance with the Electronic Conveyancing National Law. This general condition 18 has priority over any other provision of this contract to the extent of any inconsistency.

18.2 A party must immediately give written notice if that party reasonably believes that settlement and lodgment can no longer be conducted electronically. General condition 18 ceases to apply from when such a notice is given.

18.3 Each party must:

- (a) be, or engage a representative who is, a subscriber for the purposes of the Electronic Conveyancing National Law,
- (b) ensure that all other persons for whom that party is responsible and who are associated with this transaction are, or engage, a subscriber for the purposes of the Electronic Conveyancing National Law, and
- (c) conduct the transaction in accordance with the Electronic Conveyancing National Law.

18.4 The vendor must open the electronic workspace ("workspace") as soon as reasonably practicable and nominate a date and time for settlement. The inclusion of a specific date and time for settlement in a workspace is not of itself a promise to settle on that date or at that time. The workspace is an electronic address for the service of notices and for written communications for the purposes of any electronic transactions legislation.

18.5 This general condition 18.5 applies if there is more than one electronic lodgment network operator in respect of the transaction. In this general condition 18.5 "the transaction" means this sale and purchase and any associated transaction involving any of the same subscribers.

To the extent that any interoperability rules governing the relationship between electronic lodgment network operators do not provide otherwise:

- (a) the electronic lodgment network operator to conduct all the financial and lodgment aspects of the transaction after the workspace locks must be one which is willing and able to conduct such aspects of the transaction in accordance with the instructions of all the subscribers in the workspaces of all the electronic lodgment network operators after the workspace locks;
- (b) if two or more electronic lodgment network operators meet that description, one may be selected by purchaser's incoming

mortgagee having the highest priority but if there is no mortgagee of the purchaser, the vendor must make the selection.

- 18.6 Settlement occurs when the workspace records that:
- (a) there has been an exchange of funds or value between the exchange settlement account or accounts in the Reserve Bank of Australia of the relevant financial institutions or their financial settlement agents in accordance with the instructions of the parties; or
 - (b) if there is no exchange of funds or value, the documents necessary to enable the purchaser to become registered proprietor of the land have been accepted for electronic lodgment.
- 18.7 The parties must do everything reasonably necessary to effect settlement:
- (a) electronically on the next business day, or
 - (b) at the option of either party, otherwise than electronically as soon as possible –
- if, after the locking of the workspace at the nominated settlement time, settlement in accordance with general condition 18.6 has not occurred by 4.00 pm, or 6.00 pm if the nominated time for settlement is after 4.00 pm.
- 18.8 Each party must do everything reasonably necessary to assist the other party to trace and identify the recipient of any missing or mistaken payment and to recover the missing or mistaken payment
- 18.9 The vendor must before settlement:
- (a) deliver any keys, security devices and codes ("keys") to the estate agent named in the contract,
 - (b) direct the estate agent to give the keys to the purchaser or the purchaser's nominee on notification of settlement by the vendor, the vendor's subscriber or the electronic lodgment network operator;
 - (c) deliver all other physical documents and items (other than the goods sold by the contract) to which the purchaser is entitled at settlement, and any keys if not delivered to the estate agent, to the vendor's subscriber or, if there is no vendor's subscriber, confirm in writing to the purchaser that the vendor holds those documents, items and keys at the vendor's address set out in the contract, and

give, or direct its subscriber to give, all those documents and items and any such keys to the purchaser or the purchaser's nominee on notification by the electronic lodgment network operator of settlement.

19. GST

- 19.1 The purchaser does not have to pay the vendor any amount in respect of GST in addition to the price if the particulars of sale specify that the price includes GST (if any).
- 19.2 The purchaser must pay to the vendor any GST payable by the vendor in respect of a taxable supply made under this contract in addition to the price if:
- (a) the particulars of sale specify that GST (if any) must be paid in addition to the price; or
 - (b) GST is payable solely as a result of any action taken or intended to be taken by the purchaser after the day of sale, including a change of use; or
 - (c) the particulars of sale specify that the supply made under this contract is of land on which a 'farming business' is carried on and the supply (or part of it) does not satisfy the requirements of section 38-480 of the GST Act; or
 - (d) the particulars of sale specify that the supply made under this contract is of a going concern and the supply (or a part of it) does not satisfy the requirements of section 38-325 of the GST Act.
- 19.3 The purchaser is not obliged to pay any GST under this contract until a tax invoice has been given to the purchaser.
- 19.4 If the particulars of sale specify that the supply made under this contract is of land on which a 'farming business' is carried on:
- (a) the vendor warrants that the property is land on which a farming business has been carried on for the period of 5 years preceding the date of supply; and
 - (b) the purchaser warrants that the purchaser intends that a farming business will be carried on after settlement on the property.
- 19.5 If the particulars of sale specify that the supply made under this contract is a 'going concern':
- (a) the parties agree that this contract is for the supply of a going concern; and
 - (b) the purchaser warrants that the purchaser is, or prior to settlement will be, registered for GST; and
 - (c) the vendor warrants that the vendor will carry on the going concern until the date of supply
- 19.6 If the particulars of sale specify that the supply made under this contract is a 'margin scheme' supply, the parties agree that the margin scheme applies to this contract.
- 19.7 In this general condition:
- (a) 'GST Act' means *A New Tax System (Goods and Services Tax) Act 1999* (Cth); and
 - (b) 'GST' includes penalties and interest.

20. LOAN

- 20.1 If the particulars of sale specify that this contract is subject to a loan being approved, this contract is subject to the lender approving the loan on the security of the property by the approval date or any later date allowed by the vendor.

- 20.2 The purchaser may end the contract if the loan is not approved by the approval date, but only if the purchaser:
- (a) immediately applied for the loan; and
 - (b) did everything reasonably required to obtain approval of the loan; and
 - (c) serves written notice ending the contract, together with written evidence of rejection or non-approval of the loan, on the vendor within 2 clear business days after the approval date or any later date allowed by the vendor; and
 - (d) is not in default under any other condition of this contract when the notice is given.
- 20.3 All money must be immediately refunded to the purchaser if the contract is ended.

21. BUILDING REPORT

- 21.1 This general condition only applies if the applicable box in the particulars of sale is checked.
- 21.2 The purchaser may end this contract within 14 days from the day of sale if the purchaser:
- (a) obtains a written report from a registered building practitioner or architect which discloses a current defect in a structure on the land and designates it as a major building defect;
 - (b) gives the vendor a copy of the report and a written notice ending this contract; and
 - (c) is not then in default.
- 21.3 All money paid must be immediately refunded to the purchaser if the contract ends in accordance with this general condition.
- 21.4 A notice under this general condition may be served on the vendor's legal practitioner, conveyancer or estate agent even if the estate agent's authority has formally expired at the time of service.
- 21.5 The registered building practitioner may inspect the property at any reasonable time for the purpose of preparing the report.

22. PEST REPORT

- 22.1 This general condition only applies if the applicable box in the particulars of sale is checked.
- 22.2 The purchaser may end this contract within 14 days from the day of sale if the purchaser:
- (a) obtains a written report from a pest control operator licensed under Victorian law which discloses a current pest infestation on the land and designates it as a major infestation affecting the structure of a building on the land;
 - (b) gives the vendor a copy of the report and a written notice ending this contract; and
 - (c) is not then in default.
- 22.3 All money paid must be immediately refunded to the purchaser if the contract ends in accordance with this general condition.
- 22.4 A notice under this general condition may be served on the vendor's legal practitioner, conveyancer or estate agent even if the estate agent's authority has formally expired at the time of service.
- 22.5 The pest control operator may inspect the property at any reasonable time for the purpose of preparing the report.

23. ADJUSTMENTS

- 23.1 All periodic outgoings payable by the vendor, and any rent and other income received in respect of the property must be apportioned between the parties on the settlement date and any adjustments paid and received as appropriate.
- 23.2 The periodic outgoings and rent and other income must be apportioned on the following basis:
- (a) the vendor is liable for the periodic outgoings and entitled to the rent and other income up to and including the day of settlement; and
 - (b) the land is treated as the only land of which the vendor is owner (as defined in the *Land Tax Act 2005*); and
 - (c) the vendor is taken to own the land as a resident Australian beneficial owner; and
 - (d) any personal statutory benefit available to each party is disregarded in calculating apportionment.
- 23.3 The purchaser must provide copies of all certificates and other information used to calculate the adjustments under general condition 23, if requested by the vendor.

24. FOREIGN RESIDENT CAPITAL GAINS WITHHOLDING

- 24.1 Words defined or used in Subdivision 14-D of Schedule 1 to the *Taxation Administration Act 1953* (Cth) have the same meaning in this general condition unless the context requires otherwise.
- 24.2 Every vendor under this contract is a foreign resident for the purposes of this general condition unless the vendor gives the purchaser a clearance certificate issued by the Commissioner under section 14-220 (1) of Schedule 1 to the *Taxation Administration Act 1953* (Cth). The specified period in the clearance certificate must include the actual date of settlement.
- 24.3 The remaining provisions of this general condition 24 only apply if the purchaser is required to pay the Commissioner an amount in accordance with section 14-200(3) or section 14-235 of Schedule 1 to the *Taxation Administration Act 1953* (Cth) ("the amount") because one or more of the vendors is a foreign resident, the property has or will have a market value not less than the amount set out in section 14-215 of the legislation just after the transaction, and the transaction is not excluded under section 14-215(1) of the legislation.
- 24.4 The amount is to be deducted from the vendor's entitlement to the contract consideration. The vendor must pay to the purchaser at settlement such part of the amount as is represented by non-monetary consideration.

- 24.5 The purchaser must:
- (a) The engage a legal practitioner or conveyancer (“representative”) to conduct all the legal aspects of settlement, including the performance of the purchaser’s obligations under the legislation and this general condition; and
 - (b) ensure that the representative does so.
- 24.6 The terms of the representative’s engagement are taken to include instructions to have regard to the vendor’s interests and instructions that the representative must:
- (a) pay, or ensure payment of, the amount to the Commissioner in the manner required by the Commissioner and as soon as reasonably and practicably possible, from moneys under the control or direction of the representative in accordance with this general condition if the sale of the property settles;
 - (b) promptly provide the vendor with proof of payment; and
 - (c) otherwise comply, or ensure compliance, with this general condition;
- despite:
- (d) any contrary instructions, other than from both the purchaser and the vendor; and
 - (e) any other provision in this contract to the contrary.
- 24.7 The representative is taken to have complied with the requirements of general condition 24.6 if:
- (a) the settlement is conducted through an electronic lodgment network; and
 - (b) the amount is included in the settlement statement requiring payment to the Commissioner in respect of this transaction
- 24.8 Any clearance certificate or document evidencing variation of the amount in accordance with section 14-235(2) of Schedule 1 to the Taxation Administration Act 1953 (Cth) must be given to the purchaser at least 5 business days before the due date for settlement.
- 24.9 The vendor must provide the purchaser with such information as the purchaser requires to comply with the purchaser’s obligation to pay the amount in accordance with section 14-200 of Schedule 1 to the Taxation Administration Act 1953 (Cth). The information must be provided within 5 business days of request by the purchaser. The vendor warrants that the information the vendor provides is true and correct.
- 24.10 The purchaser is responsible for any penalties or interest payable to the Commissioner on account of late payment of the amount.

25. GST WITHHOLDING

- 25.1 Words and expressions defined or used in Subdivision 14-E of Schedule 1 to the *Taxation Administration Act 1953* (Cth) or in *A New Tax System (Goods and Services Tax) Act 1999* (Cth) have the same meaning in this general condition unless the context requires otherwise. Words and expressions first used in this general condition and shown in italics and marked with an asterisk are defined or described in at least one of those Acts.
- 25.2 The purchaser must notify the vendor in writing of the name of the recipient of the *supply for the purposes of section 14-255 of Schedule 1 to the *Taxation Administration Act 1953* (Cth) at least 21 days before the due date for settlement unless the recipient is the purchaser named in the contract.
- 25.3 The vendor must at least 14 days before the due date for settlement provide the purchaser and any person nominated by the purchaser under general condition 4 with a GST withholding notice in accordance with section 14-255 of Schedule 1 to the *Taxation Administration Act 1953* (Cth), and must provide all information required by the purchaser or any person so nominated to confirm the accuracy of the notice.
- 25.4 The remaining provisions of this general condition 25 apply if the purchaser is or may be required to pay the Commissioner an *amount in accordance with section 14-250 of Schedule 1 to the *Taxation Administration Act 1953* (Cth) because the property is *new residential premises or *potential residential land in either case falling within the parameters of that section, and also if the sale attracts the operation of section 14-255 of the legislation. Nothing in this general condition 25 is to be taken as relieving the vendor from compliance with section 14-255.
- 25.5 The amount is to be deducted from the vendor’s entitlement to the contract *consideration and is then taken to be paid to the vendor, whether or not the vendor provides the purchaser with a GST withholding notice in accordance with section 14- 255 of Schedule 1 to the *Taxation Administration Act 1953* (Cth). The vendor must pay to the purchaser at settlement such part of the amount as is represented by non-monetary consideration.
- 25.6 The purchaser must:
- (a) engage a legal practitioner or conveyancer (“representative”) to conduct all the legal aspects of settlement, including the performance of the purchaser’s obligations under the legislation and this general condition; and
 - (b) ensure that the representative does so.
- 25.7 The terms of the representative’s engagement are taken to include instructions to have regard to the vendor’s interests relating to the payment of the amount to the Commissioner and instructions that the representative must:
- (a) pay, or ensure payment of, the amount to the Commissioner in the manner required by the Commissioner and as soon as reasonably and practicably possible, from moneys under the control or direction of the representative in accordance with this general condition on settlement of the sale of the property;
 - (b) promptly provide the vendor with evidence of payment, including any notification or other document provided by the purchaser to the Commissioner relating to payment; and
 - (c) otherwise comply, or ensure compliance, with this general condition;
- despite:
- (d) any contrary instructions, other than from both the purchaser and the vendor; and

(e) any other provision in this contract to the contrary.

25.8 The representative is taken to have complied with the requirements of general condition 25.7 if:

- (a) settlement is conducted through an electronic lodgment network; and
- (b) the amount is included in the settlement statement requiring payment to the Commissioner in respect of this transaction.

25.9 The purchaser may at settlement give the vendor a bank cheque for the amount in accordance with section 16-30 (3) of Schedule 1 to the *Taxation Administration Act 1953* (Cth), but only if:

- (a) so agreed by the vendor in writing; and
- (b) the settlement is not conducted through an electronic lodgment network.

However, if the purchaser gives the bank cheque in accordance with this general condition 25.9, the vendor must:

- (c) immediately after settlement provide the bank cheque to the Commissioner to pay the amount in relation to the supply; and
- (d) give the purchaser a receipt for the bank cheque which identifies the transaction and includes particulars of the bank cheque, at the same time the purchaser gives the vendor the bank cheque.

25.10 A party must provide the other party with such information as the other party requires to:

- (a) decide if an amount is required to be paid or the quantum of it, or
- (b) comply with the purchaser's obligation to pay the amount,

in accordance with section 14-250 of Schedule 1 to the *Taxation Administration Act 1953* (Cth). The information must be provided within 5 business days of a written request. The party providing the information warrants that it is true and correct.

25.11 The vendor warrants that:

- (a) at settlement, the property is not new residential premises or potential residential land in either case falling within the parameters of section 14-250 of Schedule 1 to the *Taxation Administration Act 1953* (Cth) if the vendor gives the purchaser a written notice under section 14-255 to the effect that the purchaser will not be required to make a payment under section 14-250 in respect of the supply, or fails to give a written notice as required by and within the time specified in section 14-255; and
- (b) the amount described in a written notice given by the vendor to the purchaser under section 14-255 of Schedule 1 to the *Taxation Administration Act 1953* (Cth) is the correct amount required to be paid under section 14-250 of the legislation

25.12 The purchaser is responsible for any penalties or interest payable to the Commissioner on account of non-payment or late payment of the amount, except to the extent that:

- (a) the penalties or interest arise from any failure on the part of the vendor, including breach of a warranty in general condition 25.11; or
- (b) the purchaser has a reasonable belief that the property is neither new residential premises nor potential residential land requiring the purchaser to pay an amount to the Commissioner in accordance with section 14-250 (1) of Schedule 1 to the *Taxation Administration Act 1953* (Cth).

The vendor is responsible for any penalties or interest payable to the Commissioner on account of non-payment or late payment of the amount if either exception applies.

Transactional

26. TIME & CO OPERATION

26.1 Time is of the essence of this contract.

26.2 Time is extended until the next business day if the time for performing any action falls on a day which is not a business day.

26.3 Each party must do all things reasonably necessary to enable this contract to proceed to settlement, and must act in a prompt and efficient manner.

26.4 Any unfulfilled obligation will not merge on settlement.

27. SERVICE

27.1 Any document required to be served by or on any party may be served by or on the legal practitioner or conveyancer for that party.

27.2 A cooling off notice under section 31 of the *Sale of Land Act 1962* or a notice under general condition 20 [loan approval], 21 [building report] or 22 [pest report] may be served on the vendor's legal practitioner, conveyancer or estate agent even if the estate agent's authority has formally expired at the time of service.

27.3 A document is sufficiently served:

- (a) personally, or
- (b) by pre-paid post, or
- (c) in any manner authorized by law or by the Supreme Court for service of documents, including any manner authorised for service on or by a legal practitioner, whether or not the person serving or receiving the document is a legal practitioner, or
- (d) by email.

- 27.4 Any document properly sent by:
- (a) express post is taken to have been served on the next business day after posting, unless proved otherwise;
 - (b) priority post is taken to have been served on the fourth business day after posting, unless proved otherwise;
 - (c) regular post is taken to have been served on the sixth business day after posting, unless proved otherwise;
 - (d) email is taken to have been served at the time of receipt within the meaning of section 13A of the *Electronic Transactions (Victoria) Act 2000*
- 27.5 In this contract 'document' includes 'demand' and 'notice', 'serve' includes 'give', and 'served' and 'service' have corresponding meanings.

28. NOTICES

- 28.1 The vendor is responsible for any notice, order, demand or levy imposing liability on the property that is issued or made before the day of sale, and does not relate to periodic outgoings.
- 28.1 The purchaser is responsible for any notice, order, demand or levy imposing liability on the property that is issued or made on or after the day of sale, and does not relate to periodic outgoings.
- 28.3 The purchaser may enter the property to comply with that responsibility where action is required before settlement.

29. INSPECTION

The purchaser and/or another person authorised by the purchaser may inspect the property at any reasonable time during the 7 days preceding and including the settlement day.

30. TERMS CONTRACT

- 30.1 If this is a 'terms contract' as defined in the *Sale of Land Act 1962*:
- (a) any mortgage affecting the land sold must be discharged as to that land before the purchaser becomes entitled to possession or to the receipt of rents and profits unless the vendor satisfies section 29M of the *Sale of Land Act 1962*; and
 - (b) the deposit and all other money payable under the contract (other than any money payable in excess of the amount required to so discharge the mortgage) must be paid to a legal practitioner or conveyancer or a licensed estate agent to be applied in or towards discharging the mortgage.
- 30.2 While any money remains owing each of the following applies:
- (a) the purchaser must maintain full damage and destruction insurance of the property and public risk insurance noting all parties having an insurable interest with an insurer approved in writing by the vendor;
 - (b) the purchaser must deliver copies of the signed insurance application forms, the policies and the insurance receipts to the vendor not less than 10 days before taking possession of the property or becoming entitled to receipt of the rents and profits;
 - (c) the purchaser must deliver copies of any amendments to the policies and the insurance receipts on each amendment or renewal as evidence of the status of the policies from time to time;
 - (d) the vendor may pay any renewal premiums or take out the insurance if the purchaser fails to meet these obligations;
 - (e) insurance costs paid by the vendor under paragraph (d) must be refunded by the purchaser on demand without affecting the vendor's other rights under this contract;
 - (f) the purchaser must maintain and operate the property in good repair (fair wear and tear excepted) and keep the property safe, lawful, structurally sound, weatherproof and free from contaminations and dangerous substances;
 - (g) the property must not be altered in any way without the written consent of the vendor which must not be unreasonably refused or delayed;
 - (h) the purchaser must observe all obligations that affect owners or occupiers of land; and
 - (i) the vendor and/or other person authorised by the vendor may enter the property at any reasonable time to inspect it on giving 7 days written notice, but not more than twice in a year.

31. LOSS OR DAMAGE BEFORE SETTLEMENT

- 31.1 The vendor carries the risk of loss or damage to the property until settlement.
- 31.2 The vendor must deliver the property to the purchaser at settlement in the same condition it was in on the day of sale, except for fair wear and tear.
- 31.3 The purchaser must not delay settlement because one or more of the goods is not in the condition required by general condition 31.2, but may claim compensation from the vendor after settlement.
- 31.4 The purchaser may nominate an amount not exceeding \$5,000 to be held by a stakeholder to be appointed by the parties if the property is not in the condition required by general condition 31.2 at settlement.
- 31.5 The nominated amount may be deducted from the amount due to the vendor at settlement and paid to the stakeholder, but only if the purchaser also pays an amount equal to the nominated amount to the stakeholder.
- 31.6 The stakeholder must pay the amounts referred to in general condition 31.5 in accordance with the determination of the dispute, including any order for payment of the costs of the resolution of the dispute.

32. BREACH

A party who breaches this contract must pay to the other party on demand:

- (a) compensation for any reasonably foreseeable loss to the other party resulting from the breach; and
- (b) any interest due under this contract as a result of the breach.

Default

33. INTEREST

Interest at a rate of 2% per annum plus the rate for the time being fixed by section 2 of the Penalty Interest Rates Act 1983 is payable at settlement on any money owing under the contract during the period of default, without affecting any other rights of the offended party.

34. DEFAULT NOTICE

34.1 A party is not entitled to exercise any rights arising from the other party's default, other than the right to receive interest and the right to sue for money owing, until the other party is given and fails to comply with a written default notice.

34.2 The default notice must:

- (a) specify the particulars of the default; and
- (b) state that it is the offended party's intention to exercise the rights arising from the default unless, within 14 days of the notice being given -
 - (i) the default is remedied; and
 - (ii) the reasonable costs incurred as a result of the default and any interest payable are paid.

35. DEFAULT NOT REMEDIED

35.1 All unpaid money under the contract becomes immediately payable to the vendor if the default has been made by the purchaser and is not remedied and the costs and interest are not paid.

35.2 The contract immediately ends if:

- (a) the default notice also states that unless the default is remedied and the reasonable costs and interest are paid, the contract will be ended in accordance with this general condition; and
- (b) the default is not remedied and the reasonable costs and interest are not paid by the end of the period of the default notice.

35.3 If the contract ends by a default notice given by the purchaser:

- (a) the purchaser must be repaid any money paid under the contract and be paid any interest and reasonable costs payable under the contract; and
- (b) all those amounts are a charge on the land until payment; and
- (c) the purchaser may also recover any loss otherwise recoverable.

35.4 If the contract ends by a default notice given by the vendor:

- (a) the deposit up to 10% of the price is forfeited to the vendor as the vendor's absolute property, whether the deposit has been paid or not; and
- (b) the vendor is entitled to possession of the property; and
- (c) in addition to any other remedy, the vendor may within one year of the contract ending either:
 - (i) retain the property and sue for damages for breach of contract; or
 - (ii) resell the property in any manner and recover any deficiency in the price on the resale and any resulting expenses by way of liquidated damages; and
- (d) the vendor may retain any part of the price paid until the vendor's damages have been determined and may apply that money towards those damages; and
- (e) any determination of the vendor's damages must take into account the amount forfeited to the vendor.

35.5 The ending of the contract does not affect the rights of the offended party as a consequence of the default.

Due diligence checklist

What you need to know before buying a residential property

Before you buy a home, you should be aware of a range of issues that may affect that property and impose restrictions or obligations on you, if you buy it. This checklist aims to help you identify whether any of these issues will affect you. The questions are a starting point only and you may need to seek professional advice to answer some of them. You can find links to organisations and web pages that can help you learn more, by visiting the [Due diligence checklist page on the Consumer Affairs Victoria website](https://consumer.vic.gov.au/duediligencechecklist) (consumer.vic.gov.au/duediligencechecklist).

Urban living

Moving to the inner city?

High density areas are attractive for their entertainment and service areas, but these activities create increased traffic as well as noise and odours from businesses and people. Familiarising yourself with the character of the area will give you a balanced understanding of what to expect.

Is the property subject to an owners corporation?

If the property is part of a subdivision with common property such as driveways or grounds, it may be subject to an owners corporation. You may be required to pay fees and follow rules that restrict what you can do on your property, such as a ban on pet ownership.

Growth areas

Are you moving to a growth area?

You should investigate whether you will be required to pay a growth areas infrastructure contribution.

Flood and fire risk

Does this property experience flooding or bushfire?

Properties are sometimes subject to the risk of fire and flooding due to their location. You should properly investigate these risks and consider their implications for land management, buildings and insurance premiums.

Rural properties

Moving to the country?

If you are looking at property in a rural zone, consider:

Is the surrounding land use compatible with your lifestyle expectations? Farming can create noise or odour that may be at odds with your expectations of a rural lifestyle.

Are you considering removing native vegetation? There are regulations which affect your ability to remove native vegetation on private property.

Do you understand your obligations to manage weeds and pest animals?

Can you build new dwellings?

Does the property adjoin crown land, have a water frontage, contain a disused government road, or are there any crown licences associated with the land?

Is there any earth resource activity such as mining in the area?

You may wish to find out more about exploration, mining and quarrying activity on or near the property and consider the issue of petroleum, geothermal and greenhouse gas sequestration permits, leases and licences, extractive industry authorisations and mineral licences.

Soil and groundwater contamination

Has previous land use affected the soil or groundwater?

You should consider whether past activities, including the use of adjacent land, may have caused contamination at the site and whether this may prevent you from doing certain things to or on the land in the future.

Land boundaries

Do you know the exact boundary of the property?

You should compare the measurements shown on the title document with actual fences and buildings on the property, to make sure the boundaries match. If you have concerns about this, you can speak to your lawyer or conveyancer, or commission a site survey to establish property boundaries.

Planning controls

Can you change how the property is used, or the buildings on it?

All land is subject to a planning scheme, run by the local council. How the property is zoned and any overlays that may apply, will determine how the land can be used. This may restrict such things as whether you can build on vacant land or how you can alter or develop the land and its buildings over time.

The local council can give you advice about the planning scheme, as well as details of any other restrictions that may apply, such as design guidelines or bushfire safety design. There may also be restrictions – known as encumbrances – on the property's title, which prevent you from developing the property. You can find out about encumbrances by looking at the section 32 statement.

Are there any proposed or granted planning permits?

The local council can advise you if there are any proposed or issued planning permits for any properties close by. Significant developments in your area may change the local 'character' (predominant style of the area) and may increase noise or traffic near the property.

Safety

Is the building safe to live in?

Building laws are in place to ensure building safety. Professional building inspections can help you assess the property for electrical safety, possible illegal building work, adequate pool or spa fencing and the presence of asbestos, termites, or other potential hazards.

Building permits

Have any buildings or retaining walls on the property been altered, or do you plan to alter them?

There are laws and regulations about how buildings and retaining walls are constructed, which you may wish to investigate to ensure any completed or proposed building work is approved. The local council may be able to give you information about any building permits issued for recent building works done to the property, and what you must do to plan new work. You can also commission a private building surveyor's assessment.

Are any recent building or renovation works covered by insurance?

Ask the vendor if there is any owner-builder insurance or builder's warranty to cover defects in the work done to the property.

Utilities and essential services

Does the property have working connections for water, sewerage, electricity, gas, telephone and internet?

Unconnected services may not be available, or may incur a fee to connect. You may also need to choose from a range of suppliers for these services. This may be particularly important in rural areas where some services are not available.

Buyers' rights

Do you know your rights when buying a property?

The contract of sale and section 32 statement contain important information about the property, so you should request to see these and read them thoroughly. Many people engage a lawyer or conveyancer to help them understand the contracts and ensure the sale goes through correctly. If you intend to hire a professional, you should consider speaking to them before you commit to the sale. There are also important rules about the way private sales and auctions are conducted. These may include a cooling-off period and specific rights associated with 'off the plan' sales. The important thing to remember is that, as the buyer, you have rights.

Vendor Statement

The vendor makes this statement in respect of the land in accordance with section 32 of the *Sale of Land Act* 1962.

This statement must be signed by the vendor and given to the purchaser before the purchaser signs the contract.

The vendor may sign by electronic signature.

The purchaser acknowledges being given this statement signed by the vendor with the attached documents before the purchaser signed any contract.

Land	23 ALLUMBA WAY, WOLLERT VIC 3750
-------------	----------------------------------

Vendor's name	SIMON FABRIZIO SEVERINO	Date / /
----------------------	-------------------------	--------------------

Vendor's signature	
---------------------------	--

Purchaser's name		Date / /
-------------------------	--	--------------------

Purchaser's signature	
------------------------------	--

Purchaser's name		Date / /
-------------------------	--	--------------------

Purchaser's signature	
------------------------------	--

1 FINANCIAL MATTERS

1.1 Particulars of any Rates, Taxes, Charges or Other Similar Outgoings (and any interest on them)

(a) Their total does not exceed:

\$10,000.00

1.2 Particulars of any Charge (whether registered or not) imposed by or under any Act to secure an amount due under that Act, including the amount owing under the charge

	To	
--	----	--

Other particulars (including dates and times of payments):

1.3 Terms Contract

This section 1.3 only applies if this vendor statement is in respect of a terms contract where the purchaser is obliged to make 2 or more payments (other than a deposit or final payment) to the vendor after the execution of the contract and before the purchaser is entitled to a conveyance or transfer of the land.

Not Applicable.

1.4 Sale Subject to Mortgage

This section 1.4 only applies if this vendor statement is in respect of a contract which provides that any mortgage (whether registered or unregistered), is NOT to be discharged before the purchaser becomes entitled to possession or receipts of rents and profits.

Not Applicable.

1.5 Commercial and Industrial Property Tax Reform Act 2024 (Vic) (CIPT Act)

(a) The Australian Valuation Property Classification Code (within the meaning of the CIPT Act) most recently allocated to the land is set out in the attached Municipal rates notice or property clearance certificate or is as follows	AVPCC No.
(b) Is the land tax reform scheme land within the meaning of the CIPT Act?	<input type="checkbox"/> Yes <input checked="" type="checkbox"/> No
(c) If the land is tax reform scheme land within the meaning of the CIPT Act, the entry date within the meaning of the CIPT Act is set out in the attached Municipal rates notice of property clearance certificate or is as follows	Date: OR <input checked="" type="checkbox"/> Not applicable

2 INSURANCE

2.1 Damage and Destruction

This section 2.1 only applies if this vendor statement is in respect of a contract which does NOT provide for the land to remain at the risk of the vendor until the purchaser becomes entitled to possession or receipt of rents and profits.

Not Applicable.

2.2 Owner Builder

This section 2.2 only applies where there is a residence on the land that was constructed by an owner-builder within the preceding 6 years and section 137B of the *Building Act* 1993 applies to the residence.

Not Applicable.

3 LAND USE

3.1 Easements, Covenants or Other Similar Restrictions

(a) A description of any easement, covenant or other similar restriction affecting the land (whether registered or unregistered): -

Is in the attached copies of title documents.

(b) Particulars of any existing failure to comply with that easement, covenant or other similar restriction are:

To the best of the vendor's knowledge, there is no existing failure to comply with the terms of any easement, covenant or other similar restriction.

3.2. Road Access

There is NO access to the property by road if the square box is marked with an 'X'

3.3. Designated Bushfire Prone Area

The land is in a designated bushfire prone area under section 192A of the *Building Act 1993* if the square box is marked with an 'X'

3.4. Planning Scheme

Attached is a certificate with the required specified information.

4 NOTICES

4.1. Notice, Order, Declaration, Report or Recommendation

Particulars of any notice, order, declaration, report or recommendation of a public authority or government department or approved proposal directly and currently affecting the land, being a notice, order, declaration, report, recommendation or approved proposal of which the vendor might reasonably be expected to have knowledge:

Are contained in the attached certificates and/or statements if any.

4.2. Agricultural Chemicals

There are NO notices, property management plans, reports or orders in respect of the land issued by a government department or public authority in relation to livestock disease or contamination by agricultural chemicals affecting the ongoing use of the land for agricultural purposes. However, if this is not the case, the details of any such notices, property management plans, reports or orders, are as follows:

Not Applicable.

4.3. Compulsory Acquisition

The particulars of any notices of intention to acquire that have been served under section 6 of the *Land Acquisition and Compensation Act 1986* are as follows:

Not Applicable.

5 BUILDING PERMITS

Particulars of any building permit issued under the *Building Act 1993* in the preceding 7 years (required only where there is a residence on the land):

Not Applicable.

6 OWNERS CORPORATION

This section 6 only applies if the land is affected by an owners corporation within the meaning of the *Owners Corporations Act 2006*.

Not Applicable.

7 GROWTH AREAS INFRASTRUCTURE CONTRIBUTION ("GAIC")

Not Applicable.

8 SERVICES

The services which are marked with an 'X' in the accompanying square box are NOT connected to the land:

Electricity supply <input type="checkbox"/>	Gas supply <input type="checkbox"/>	Water supply <input type="checkbox"/>	Sewerage <input type="checkbox"/>	Telephone services <input type="checkbox"/>
---	-------------------------------------	---------------------------------------	-----------------------------------	---

9 TITLE

Attached are copies of the following documents:

9.1 (a) Registered Title

A Register Search Statement and the document, or part of a document, referred to as the 'diagram location' in that statement which identifies the land and its location.

10 SUBDIVISION

10.1. Unregistered Subdivision

This section 10.1 only applies if the land is subject to a subdivision which is not registered.

Not Applicable.

10.2. Staged Subdivision

This section 10.2 only applies if the land is part of a staged subdivision within the meaning of section 37 of the *Subdivision Act 1988*.

Not Applicable.

10.3. Further Plan of Subdivision

This section 10.3 only applies if the land is subject to a subdivision in respect of which a further plan within the meaning of the *Subdivision Act 1988* is proposed.

Not Applicable.

11 DISCLOSURE OF ENERGY INFORMATION

(Disclosure of this information is not required under section 32 of the Sale of Land Act 1962 but may be included in this vendor statement for convenience.)

Details of any energy efficiency information required to be disclosed regarding a disclosure affected building or disclosure area affected area of a building as defined by the *Building Energy Efficiency Disclosure Act 2010* (Cth)

- (a) to be a building or part of a building used or capable of being used as an office for administrative, clerical, professional or similar based activities including any support facilities; and
- (b) which has a net lettable area of at least 1000m²; (but does not include a building under a strata title system or if an occupancy permit was issued less than 2 years before the relevant date):

Not Applicable.

12 DUE DILIGENCE CHECKLIST

(The Sale of Land Act 1962 provides that the vendor or the vendor's licensed estate agent must make a prescribed due diligence checklist available to purchasers before offering land for sale that is vacant residential land or land on which there is a residence. The due diligence checklist is NOT required to be provided with, or attached to, this vendor statement but the checklist may be attached as a matter of convenience.)

- Vacant Residential Land or Land with a Residence
- Attach Due Diligence Checklist (this will be attached if ticked)

13 ATTACHMENTS

(Any certificates, documents and other attachments may be annexed to this section 13)

(Additional information may be added to this section 13 where there is insufficient space in any of the earlier sections)

(Attached is an "Additional Vendor Statement" if section 1.3 (Terms Contract) or section 1.4 (Sale Subject to Mortgage) applies)

**REGISTER SEARCH STATEMENT (Title Search) Transfer of
Land Act 1958**

Page 1 of 1

VOLUME 11522 FOLIO 433

Security no : 124132313218N
Produced 19/02/2026 02:17 PM

LAND DESCRIPTION

Lot 4 on Plan of Subdivision 728948X.
PARENT TITLE Volume 11266 Folio 093
Created by instrument PS728948X 25/09/2014

REGISTERED PROPRIETOR

Estate Fee Simple
Sole Proprietor
SIMON FABRIZIO SEVERINO of 3K ALLUMBA WAY WOLLERT VIC 3750
AL477093K 10/11/2014

ENCUMBRANCES, CAVEATS AND NOTICES

MORTGAGE AL477094H 10/11/2014
COMMONWEALTH BANK OF AUSTRALIA

COVENANT AL077031P 13/05/2014

Any encumbrances created by Section 98 Transfer of Land Act 1958 or Section 24 Subdivision Act 1988 and any other encumbrances shown or entered on the plan set out under DIAGRAM LOCATION below.

AGREEMENT Section 173 Planning and Environment Act 1987
AH245065V 24/05/2010

AGREEMENT Section 173 Planning and Environment Act 1987
AH267617H 02/06/2010

DIAGRAM LOCATION

SEE PS728948X FOR FURTHER DETAILS AND BOUNDARIES

ACTIVITY IN THE LAST 125 DAYS

NIL

-----END OF REGISTER SEARCH STATEMENT-----

Additional information: (not part of the Register Search Statement)

Street Address: 23 ALLUMBA WAY WOLLERT VIC 3750

ADMINISTRATIVE NOTICES

NIL

eCT Control 15940N COMMONWEALTH BANK OF AUSTRALIA
Effective from 23/10/2016

DOCUMENT END

Imaged Document Cover Sheet

The document following this cover sheet is an imaged document supplied by LANDATA®, Secure Electronic Registries Victoria.

Document Type	Plan
Document Identification	PS728948X
Number of Pages (excluding this cover sheet)	3
Document Assembled	19/02/2026 14:17

Copyright and disclaimer notice:

© State of Victoria. This publication is copyright. No part may be reproduced by any process except in accordance with the provisions of the Copyright Act 1968 (Cth) and for the purposes of Section 32 of the Sale of Land Act 1962 or pursuant to a written agreement. The information is only valid at the time and in the form obtained from the LANDATA® System. None of the State of Victoria, LANDATA®, Secure Electronic Registries Victoria Pty Ltd (ABN 86 627 986 396) as trustee for the Secure Electronic Registries Victoria Trust (ABN 83 206 746 897) accept responsibility for any subsequent release, publication or reproduction of the information.

The document is invalid if this cover sheet is removed or altered.

PLAN OF SUBDIVISION		Stage No. —	LRS USE ONLY EDITION 1	Plan Number PS 728948X
<p style="text-align: center;">LOCATION OF LAND</p> Parish : WOLLERT Township : ----- Section : 12 Crown Allotment : ----- Crown Portion : 2 (PART) & 3 (PART) Title References : Vol 11266 Fol 093 Last Plan Reference : LOT 3K ON PS 630450D Postal Address : 3K ALLUMBA WAY (at time of subdivision) WOLLERT 3750 MGA Co-ordinates (of approximate centre of plan) E 325260 Zone 55 N 5835170		<p style="text-align: center;">COUNCIL CERTIFICATION AND ENDORSEMENT</p> Council Name: WHITTLESEA CITY COUNCIL Ref: 1. This plan is certified under section 6 of the Subdivision Act 1988 2. This plan is certified under section 11(7) of the Subdivision Act 1988 Date of original certification under section 6 / / 3. This is a statement of compliance issued under section 21 of the Subdivision Act 1988. <u>Open Space</u> (i) A requirement for public open space under section 18 Subdivision Act 1988 has / has not been made. (ii) The requirement has been satisfied. (iii) The requirement is to be satisfied in Stage Council Delegate Council Seal Date / / Re-certified under section 11(7) of the Subdivision Act 1988 Council Delegate Council Seal Date / /		
VESTING OF ROADS AND/OR RESERVES				
Identifier	Council / Body / Person			
R1	COUNCIL			
NOTATIONS				
BOUNDARIES SHOWN BY THICK CONTINUOUS LINES ARE DEFINED BY BUILDINGS LOCATION OF BOUNDARIES DEFINED BY BUILDINGS: MEDIAN: BOUNDARIES MARKED 'M' EXTERIOR FACE: ALL OTHER BOUNDARIES HATCHING WITHIN A PARCEL INDICATES THAT THE STRUCTURE OF THE RELEVANT WALL IS CONTAINED IN THAT PARCEL.		THIS IS A SPEAR PLAN DEPTH LIMITATION : DOES NOT APPLY STAGING : This is /is not a staged subdivision Planning Permit no. SURVEY : This plan is/ is not based on survey To be completed where applicable This survey has been connected to permanent marks no(s). _____ In Proclaimed Survey Area no. _____		
EASEMENT INFORMATION				
LEGEND : A-Appurtenant Easement E-Encumbering Easement R-Encumbering Easement (Road)				
Easements and Rights Implied by Section 12(2) of the Subdivision Act 1988 apply to the Whole of the Land on this Plan.				
Easement Reference	Purpose	Width (Metres)	Origin	Land Benefited / In Favour Of
E-1	SEWERAGE	2.50	PS 630450D	YARRA VALLEY WATER LTD.
				LRS USE ONLY STATEMENT OF COMPLIANCE/ EXEMPTION STATEMENT RECEIVED <input checked="" type="checkbox"/> Date 17 / 09 / 2014
				PLAN REGISTERED: TIME: 11:11 am DATE: 25 / 09 / 2014 R. W. Grimwood Assistant Registrar of Titles
				Sheet 1 of 2 Sheets
PETER RICHARDS SURVEYING 337-339 GREENSBOROUGH ROAD WATSONIA 3087 Tel: 9432 6944 Fax: 9434 4052 POSTAL ADDRESS: P.O. Box 237 WATSONIA 3087 Email: subdivisions@prsurveying.com.au		LICENSED SURVEYOR (PRINT) IAN D. BARKER SIGNATURE DIGITALLY SIGNED DATE REF: 11161 VERSION: 3		DATE COUNCIL DELEGATE SIGNATURE Original sheet size A3

PLAN OF SUBDIVISION

Plan Number
PS 728948X

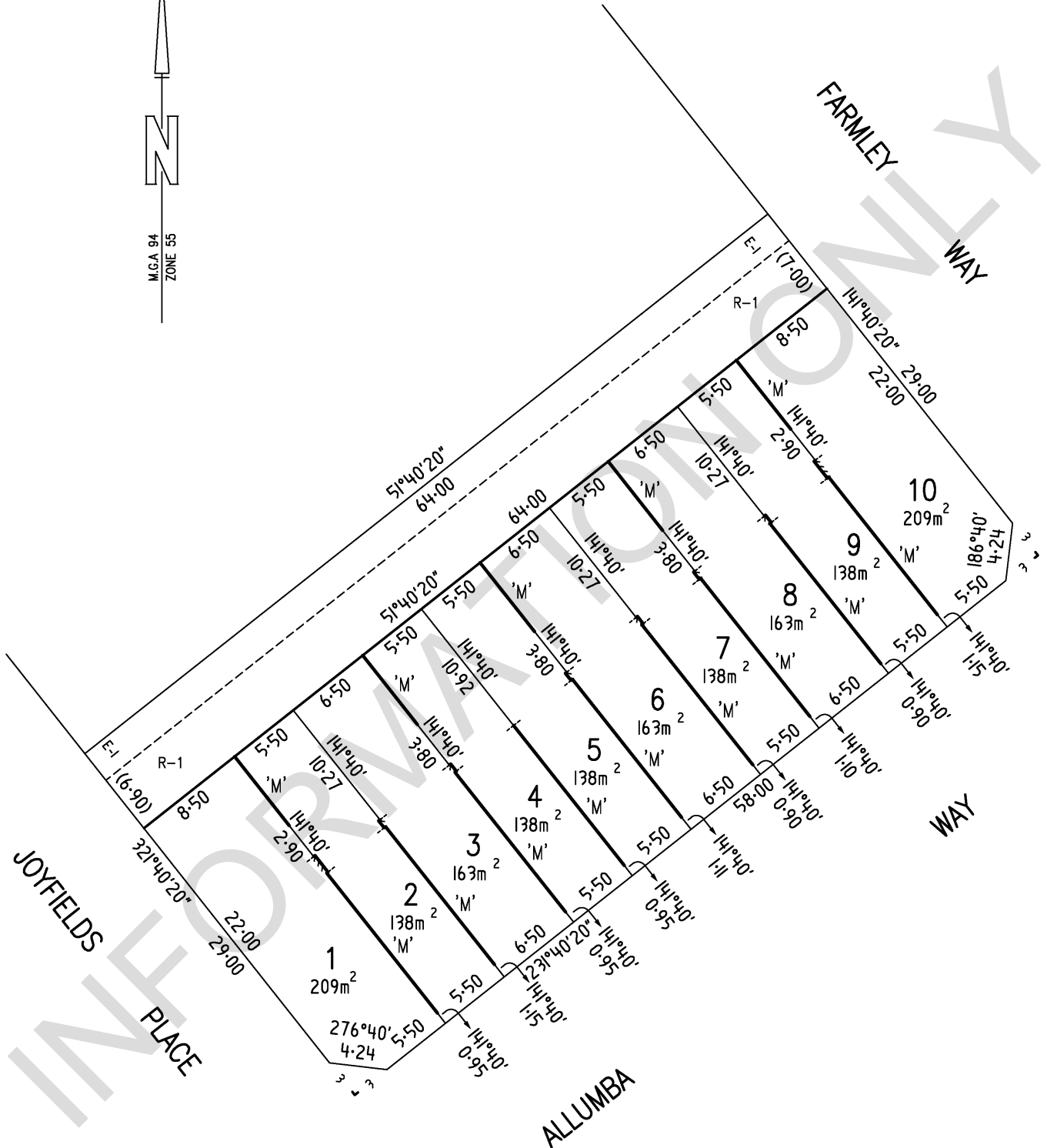

JOYFIELDS PLACE

FARMLEY WAY

ALLUMBA WAY

PETER RICHARDS SURVEYING
 337-339 GREENSBOROUGH ROAD
 WATSONIA 3087
 Tel: 9432 6944 Fax: 9434 4052
 POSTAL ADDRESS: P.O. Box 237
 WATSONIA 3087
 Email: subdivisions@prsurveying.com.au

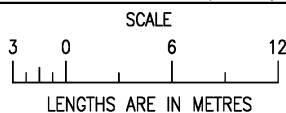

Original Scale
 1:300
 Sheet Size
 A3

LICENSED SURVEYOR (PRINT)

SIGNATURE

DATE

REF: 11161

VERSION: 3

Sheet 2

DATE
 COUNCIL DELEGATE SIGNATURE

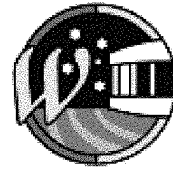

**City of
Whittlesea**

**Plan of Subdivision PS728948X
Concurrent Certification and Statement of
Compliance (Form 3)**

SUBDIVISION (PROCEDURES) REGULATIONS 2011

SPEAR Reference Number: S050037C
Plan Number: PS728948X
Responsible Authority Name: Whittlesea City Council
Responsible Authority Reference Number 1: 608607
Surveyor's Plan Version: 3

Certification

This plan is certified under section 6 of the Subdivision Act 1988

Statement of Compliance

This is a statement of compliance issued under section 21 of the Subdivision Act 1988

Public Open Space

A requirement for public open space under section 18 of the Subdivision Act 1988

Has not been made at Certification

Digitally signed by Council Delegate: Renee Kueffer
Organisation: Whittlesea City Council
Date: 12/09/2014

INFORMATION ONLY

Imaged Document Cover Sheet

The document following this cover sheet is an imaged document supplied by LANDATA®, Secure Electronic Registries Victoria.

Document Type	Instrument
Document Identification	AL077031P
Number of Pages (excluding this cover sheet)	5
Document Assembled	19/02/2026 14:28

Copyright and disclaimer notice:

© State of Victoria. This publication is copyright. No part may be reproduced by any process except in accordance with the provisions of the Copyright Act 1968 (Cth) and for the purposes of Section 32 of the Sale of Land Act 1962 or pursuant to a written agreement. The information is only valid at the time and in the form obtained from the LANDATA® System. None of the State of Victoria, LANDATA®, Secure Electronic Registries Victoria Pty Ltd (ABN 86 627 986 396) as trustee for the Secure Electronic Registries Victoria Trust (ABN 83 206 746 897) accept responsibility for any subsequent release, publication or reproduction of the information.

The document is invalid if this cover sheet is removed or altered.

Transfer Of Land

Section 45 Transfer of Land Act 1958

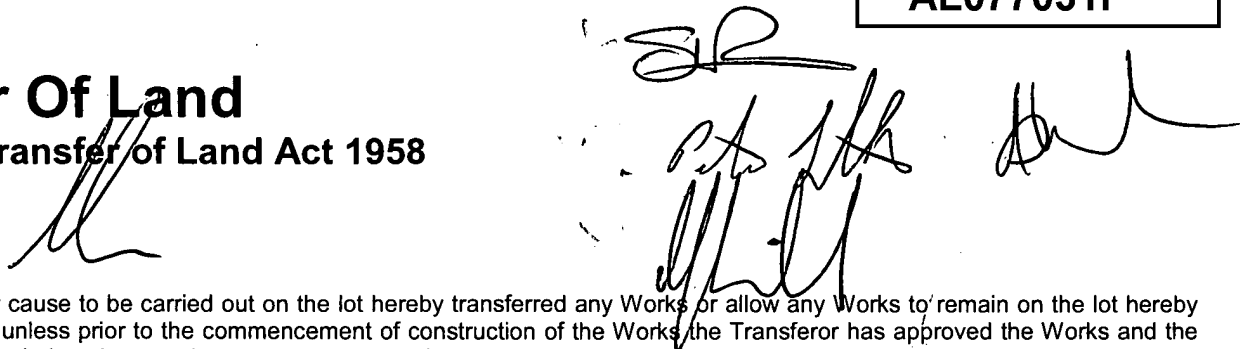

- (a) Carry out or cause to be carried out on the lot hereby transferred any Works or allow any Works to remain on the lot hereby transferred, unless prior to the commencement of construction of the Works the Transferor has approved the Works and the works are carried out in accordance with the terms of the approval;
- (b) Subdivide the lot hereby transferred or allow the lot hereby transferred to be subdivided;
- (c) Erect allow to be erected or remain erected a relocatable home on the lot hereby transferred;
- (d) Use any caravan parked on the lot hereby transferred as a dwelling house;
- (e) Leave the lot in a state of disrepair, including the presence of excessive weeds, rubbish, or permit the deterioration of the lot hereby transferred or any improvements erected or to be erected and will maintain the landscape to a standard of the locality acceptable to the Transferor provided that the Transferor will not act capriciously in determining the standard acceptance;
- (f) Without the consent of the Transferor, erect, cause or permit thy be erected, or remain on the lot any temporary, relocatable buildings or structures including storerooms, garden sheds, pergolas, swimming pools and spas unless for use in connection with the building of the dwelling house;
- (g) Commence construction or permit the construction of the dwelling house to be commenced unless the builder and all tradesmen engaged in such construction keep the land hereby transferred free of all unnecessary rubbish and waste material and keep on the land transferred and utilise a builder's cage;
- (h) Without prior written consent of the Transferor use the land hereby transferred for the purpose associated with the sales and marketing of houses or as a Display Home, excluding Stages 1 and 1A;
- (i) For a period of four (4) years from the date of registration by the Registrar of Titles of the Plan that create title to the land hereby transferred erect permit to be erected more than one advertising sign for resale of a lot on any lot;
- (j) Carry out or cause to be carried out any dismantling, assembling, repairs or restorations of commercial vehicles on the land hereby transferred unless carried out at the rear of a dwelling house on the land hereby transferred in a location which is screened from public view;

AND this covenant will appear in the Certificate of Title and Folio of the Register to be issued by the Land Titles Office for the said land and run with the land.

This Covenant will cease to have effect on the earlier of:

- (a) Three years after the date of completion of the whole of the Development (as certified by the Transferor or any person nominated by the Transferor in writing to provide that certification); and
- (b) Ten years after the date of this Covenant.

Approval No.

A1

1. If there is insufficient space to accommodate the required information in a panel of the attached form insert the words "See Annexure Page 2" (or as the case may be) and enter all the information on the Annexure Page under the appropriate panel heading.
2. The approved Annexure Pages must be properly identified and signed by the parties to the attached form to which it is annexed.
3. All pages must be attached together by being stapled in the top left corner.

THE BACK OF THIS FORM MUST NOT BE USED

Annexure Page

This is page 2 of *Approved Form T2* dated *6/12/2013* Between EVOLVE NO 10 PTY LTD –
SPRING CONSTRUCTIONS PTY LTD – NEWPOWER PTY LTD AND PALAS HOMES PTY LTD

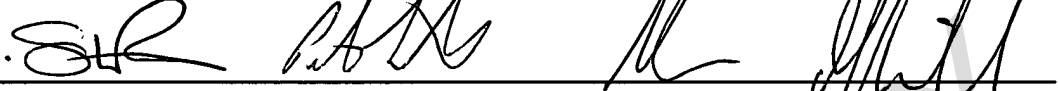
Signature of the Parties 

Dated: *6/12/2013*

Execution and attestation:

EXECUTED BY **SPRING CONSTRUCTIONS PTY LTD**
A.C.N. 166 456 444 BY BEING SIGNED BY THE PERSONS
WHO ARE AUTHORISED TO SIGN FOR THE COMPANY

Secretary: 
Full Name MATTHEW JAMES CARMICHAEL
Current address: 66 Laurimar Hill Drive Doreen

Director: 
MICHAEL GEORGE MCGRATH
Current Address: 13 Bellbird Drive Lilydale 3140

EXECUTED BY **NEWPOWER HOMES PTY LTD**
A.C.N. 143 499 996 BY BEING SIGNED BY THE PERSON
WHO IS AUTHORISED TO SIGN FOR THE COMPANY:

Full Name: STEVEN POWER
Current Address: 10 Diamonde Rise South Morang 3752

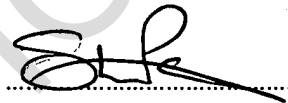
.....
Sole Director and Sole Company Secretary

EXECUTED by **PALAS HOMES PTY LTD** A.C.N. 165 006 324
BY BEING SIGNED BY THE PERSON WHO IS AUTHORISED
TO SIGN FOR THE COMPANY

Full Name: Peter Smith
Current Address: 467 Telopea Crescent Mill Park 3082

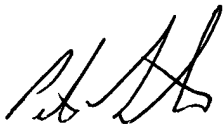
.....
Sole Director and Sole Company Secretary

Approval No.
1761108A

A1

Page 2 of 3

1. If there is insufficient space to accommodate the required information in a panel of the attached form insert the words "See Annexure Page 2" (or as the case may be) and enter all the information on the Annexure Page under the appropriate panel heading.
2. The approved Annexure Pages must be properly identified and signed by the parties to the attached form to which it is annexed.
3. All pages must be attached together by being stapled in the top left corner

ANNEXURE PAGE
Transfer of Land Act 1958

Privacy Collection Statement
 The information from this form is collected under statutory authority and is used for the purpose of maintaining publicly searchable registers and indexes in the Victorian Land Registry.

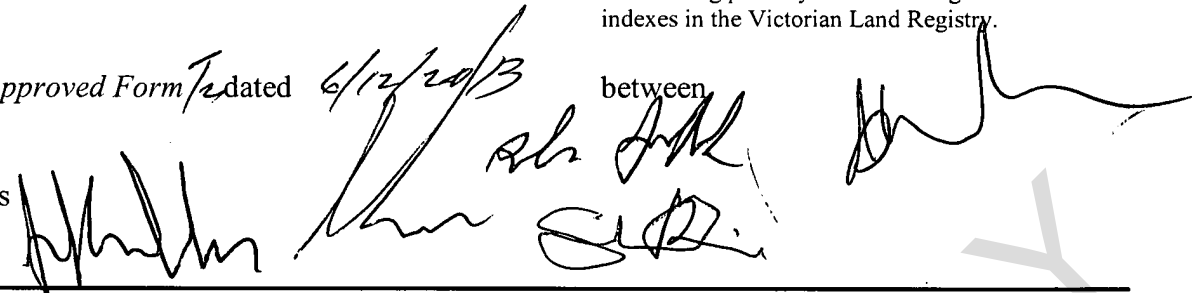
This is page 3 of *Approved Form* dated 6/12/2013 between 

Signature of parties 

Panel Heading

In this covenant, the following terms have the meanings set out below:

Design Guidelines means the design guidelines specified by the Design Assessment Panel for time to time as being applicable to the property.

Design Assessment Panel means the panel of that name appointed by the Transferor (or by any person nominated in writing by the Transferor as being entitled to make that appointment) from time to time;

Development means the residential housing development to be carried out on the land originally comprised in the Parent Titles by the Transferor or the or the Transferor's successors as developer of that land;

Parent Title means the land which was comprised in certificates of title volume 11266 folio 066 prior to any subdivision of that titles.

Transferor means Evolve No. 10 Pty Ltd A.C.N 131 890 965.

Vegetation includes grass, lawn, garden, trees, shrubs, plants and flowers.

Works means:

- (i) Construction of or erection of or alteration to buildings, fences, signs or other improvements or structures;
- (ii) Changing the external appearance of any building, fence, sign or other improvement including by painting, rendering or any application to the surface; and
- (iii) Planting or removal of vegetation;

But does not include:

- (iv) Internal changes to a previously constructed building where the external appearance of the building is not affected; or
- (v) Changes to vegetation, so long as the Design Guidelines are complied w

Approval No.

A1



Ice Ridge Systems Pty Ltd

1. If there is insufficient space to accommodate the required information in a panel of the *Approved Form* insert words "See Annexure Page 2" (or as the case may be) and enter all the information on the Annexure Page under the appropriate panel heading. **THE BACK OF THE ANNEXURE PAGE IS NOT TO BE USED.**
2. If multiple copies of a mortgage are lodged, original Annexure Pages must be attached to each.
3. The annexure Pages must be properly identified and signed by the parties to the *Approved Form* to which it is annexed.
4. All pages must be attached together by being stapled in the top left corner.

Land Registry, 570 Bourke Street, Melbourne 3000. Phone 03 8636 2010

Annexure Page

Transfer of Land Act 1958

Privacy Collection Statement
The information from this form is collected by the Registrar of Titles under statutory authority and is used for the purpose of maintaining publicly searchable registers and indexes

This is page *4* of T2 dated *6/12/2013*
Constrctions Pty Ltd and Palas Homes Pty Ltd

between Evolve No 10 Pty Ltd ACN 131 890 965 and Spring

Signatures of the Parties

Executed by Evolve No. 10 Pty Ltd ACN 131 890 965 in accordance with section 127(1) of the Corporations Act 2001 by being signed by the authorised person for the company:)
)
)

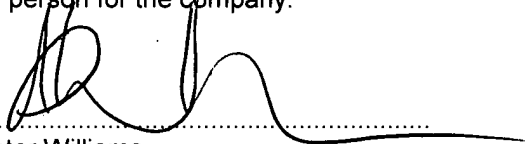

Ashley Peter Williams
Suite B, 1-29 Albert Road Melbourne Vic 3004
Sole Director and Sole Company Secretary

INFORMATION ONLY

575127A

A1

1. If there is insufficient space to accommodate the required information in a panel of the attached form insert the words "See Annexure page 2" (or as the case may be) and enter all the information on the Annexure Page under the appropriate panel heading.
2. The approved Annexure Pages must be properly identified and signed by the parties to the attached form to which it is annexed.
3. All pages must be attached together by being stapled in the top left corner.

THE BACK OF THIS FORM MUST NOT BE USED

Land Victoria, 570 Bourke Street, Melbourne, 3000, Phone 8636-2010

Imaged Document Cover Sheet

The document following this cover sheet is an imaged document supplied by LANDATA®, Secure Electronic Registries Victoria.

Document Type	Instrument
Document Identification	AH245065V
Number of Pages (excluding this cover sheet)	11
Document Assembled	19/02/2026 14:17

Copyright and disclaimer notice:

© State of Victoria. This publication is copyright. No part may be reproduced by any process except in accordance with the provisions of the Copyright Act 1968 (Cth) and for the purposes of Section 32 of the Sale of Land Act 1962 or pursuant to a written agreement. The information is only valid at the time and in the form obtained from the LANDATA® System. None of the State of Victoria, LANDATA®, Secure Electronic Registries Victoria Pty Ltd (ABN 86 627 986 396) as trustee for the Secure Electronic Registries Victoria Trust (ABN 83 206 746 897) accept responsibility for any subsequent release, publication or reproduction of the information.

The document is invalid if this cover sheet is removed or altered.

AH245065V

24/05/2010 \$102.90 173

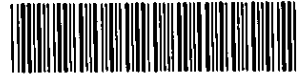

SECTION 181

Form 18

APPLICATION BY A RESPONSIBLE AUTHORITY FOR THE MAKING OF A RECORDING OF AN AGREEMENT

Planning and Environment Act 1987

Lodged at the Land Titles Office by:

Name: Maddocks
Phone: 9288 0555
Address: 140 William Street, Melbourne 3000 or DX 259 Melbourne
Ref: TGM:5403317 Customer Code: 1167E

The Authority having made an agreement referred to in section 181(1) of the Planning and Environment Act 1987 requires a recording to be made in the Register for the land.

Land: Volume 09516 Folio 913

Authority: Whittlesea City Council, Ferres Boulevard, South Morang, Victoria 3752

Section and Act under which agreement made: Section 173 of the Planning and Environment Act 1987.

A copy of the agreement is attached to this application

Signature for the Authority: [Handwritten signature]

Name of officer: NEW HOOKING

Office held: ACTING CHIEF EXECUTIVE OFFICER

Date: 1.6.09

AH245065V

24/05/2010 \$102.90 173



Melbourne Victoria 3000 Australia

Telephone 61 3 9288 0555

Facsimile 61 3 9288 0666

info@maddocks.com.au

www.maddocks.com.au

DX 259 Melbourne

Date / /2009

Agreement under Section 173 of the Planning and Environment Act 1987

**Subject Land: Epping North East Local Structure Plan Area
135 Craigieburn Road, Wollert**

Purpose: Fixing of land values

Whittlesea City Council

and

Evolve No 10 Pty Ltd ACN 131890965

INFORMATION ONLY

AH245065V

24/05/2010 \$102.90 173



Contents

- 1. Definitions 2
- 2. Interpretation 3
- 3. Specific obligations of the owner 3
- 4. Further obligations of the owner 4
 - 4.1 Notice and Registration 4
 - 4.2 Further actions 4
- 5. Further obligations of council 5
- 6. Agreement under section 173 of the act 5
- 7. Owner's warranties 5
- 8. Successors in title 5
- 9. General matters 5
 - 9.1 Notices 5
 - 9.2 Service of Notice 6
 - 9.3 No Waiver 6
 - 9.4 Severability 6
 - 9.5 No Fettering of Council's Powers 6
- 10. GST 6
- 11. Commencement of agreement 7
- 12. Ending of agreement 7

INFORMATION ONLY

AH245065V

24/05/2010 \$102.90 173



Agreement under Section 173 of the Planning and Environment Act 1987

DATE / / 2009

Dated / /

Parties

Name	WHITTLESEA CITY COUNCIL
Address	of Municipal Offices
Short name	Council

Name	EVOLVE NO 10 PTY LTD ACN 131890965
Address	Suite Basement, 1-29 Albert Road, Melbourne, Vic 3004
Short name	Owner

Background

- A. Council is the Responsible Authority pursuant to the Act for the Planning Scheme.
- B. Council was the Planning Authority for the purposes of Amendment C81 to the Planning Scheme. Amendment C81 rezoned the Subject Land for urban purposes and introduces a Development Contributions Plan into the Planning Scheme and also incorporated the Epping North East Local Structure Plan into the Planning Scheme.
- C. The Owner is or is entitled to be the registered proprietor of the Subject Land.
- D. Under the Epping North East Local Structure Plan, part of the Subject Land is required for the purpose of the provision of infrastructure to service the area to which the Epping North East Local Structure Plan applies. The Epping North East Development Contributions Plan assumes a certain value for land required for the Infrastructure Projects set out in the Epping North East Development Contributions Plan.
- E. Council and the Owner have agreed to fix the value of land for the purpose of:
 - E.1 ascertaining the amount of compensation to be paid to the Owner when that part of the Subject Land which is required for an Infrastructure Project is transferred to Council or any other relevant authority; and
 - E.2 calculating the amount of any public open space contribution payable by the Owner to Council under the Planning Scheme.

AH245065V

24/05/2010 \$102.90 173



- F. As at the date of this Agreement, the Subject Land is encumbered by Mortgage No. AG265278X in favour of the Mortgagee. The Mortgagee has consented to the Owner entering into this Agreement with respect to the Subject Land.
- G. The parties enter into this Agreement to achieve and advance the objectives of planning in Victoria and the objectives of the Planning Scheme in respect of the Subject Land.

THE PARTIES AGREE

1. Definitions

In this Agreement the words and expressions set out in this clause have the following meanings unless the context admits otherwise:

Act means the *Planning and Environment Act 1987*.

Agreement means this agreement and any agreement executed by the parties expressed to be supplemental to this agreement.

CPI means the annual Consumer Price Index (All Groups) Melbourne as published by the Australian Bureau of Statistics.

Developable Land has the same meaning as in the Epping North East Development Contributions Plan.

Epping North East Development Contributions Plan means the Epping North East Development Contributions Plan which is incorporated into the Planning Scheme.

Infrastructure Land means any land required for an Infrastructure Project.

Infrastructure Project means an infrastructure project as identified in the Epping North East Development Contributions Plan.

Land Value means the amount specified in clause 3.2 of this Agreement as adjusted by the index specified in clause 3.3 of this Agreement.

Mortgagee means the person or persons registered or entitled from time to time to be registered by the Registrar of Titles as Mortgagee of the Subject Land or any part of it.

Owner means the person or persons registered or entitled from time to time to be registered by the Registrar of Titles as proprietor or proprietors of an estate in fee simple of the Subject Land or any part of it and includes a Mortgagee-in-possession.

party or parties means the Owner and Council under this Agreement as appropriate.

Plan of Subdivision means a plan of subdivision of the Developable Land which is not a procedural plan but a plan that upon registration creates an additional lot which can be disposed of separately or can be re-subdivided.

Planning Scheme means the Whittlesea Planning Scheme and any other planning scheme that applies to the Subject Land.

Statement of Compliance means a Statement of Compliance under the *Subdivision Act 1988*.



Subject Land means being the land comprised in Certificates of Title Volume 09516 Folio 913 and any reference to the Subject Land in this Agreement includes any lot created by the subdivision of the Subject Land or any part of it.

2. Interpretation

In this Agreement unless the context admits otherwise:

- 2.1 The singular includes the plural and vice versa.
- 2.2 A reference to a gender includes a reference to each other gender.
- 2.3 A reference to a person includes a reference to a firm, corporation or other corporate body and that person's successors in law.
- 2.4 If a party consists of more than one person this Agreement binds them jointly and each of them severally.
- 2.5 A term used in this Agreement has its ordinary meaning unless that term is defined in this Agreement. If a term is not defined in this Agreement and it is defined in the Act it has the meaning as defined in the Act.
- 2.6 A reference to an Act, Regulation or the Planning Scheme includes any Acts, Regulations or amendments amending, consolidating or replacing the Act, Regulation or Planning Scheme.
- 2.7 The introductory clauses to this Agreement are and will be deemed to form part of this Agreement.
- 2.8 The obligations of the Owner under this Agreement, will take effect as separate and several covenants which are annexed to and run at law and equity with the Subject Land provided that if the Subject Land is subdivided, this Agreement must be read and applied so that each subsequent owner of a lot is only responsible for those covenants and obligations which relate to that owner's lot.

3. Specific obligations of the owner

Council and the Owner acknowledge and agree that:

Compensation payable by Council to the Owner

- 3.1 subject to this Agreement and notwithstanding:
 - 3.1.1 any other method specified in any other legislation or regulation for determining the amount of compensation which is to be paid for land acquired by an acquiring authority; and
 - 3.1.2 any other provision in any other legislation or regulation concerning the amount of compensation payable to a person for any loss associated with the requiring or identification of land for a public purpose -

for the purpose of determining the amount of compensation payable to the Owner in respect of the Infrastructure Land or the effect of the Planning Scheme on the Subject Land, the value of the Infrastructure Land is limited and fixed at the Land Value as adjusted by clause 3.3 of this Agreement;



- 3.2 for the purpose of this Agreement, the Land Value of the Subject Land is fixed at the rate of \$500,000 per hectare on a pro rata basis;
- 3.3 the Land Value will be adjusted upwards on 1 July each year after the execution of this Agreement by an amount determined by multiplying the Land Value by the CPI in the previous 12 month period;
- 3.4 unless an alternative time is agreed between the parties in writing, the Land Value is payable to the Owner within 28 days of the Infrastructure Land being either transferred to Council or any other road authority or vested in Council or any other road authority as evidenced by the registration of a Plan of Subdivision by the Registrar of Titles;
- 3.5 the provisions of this Agreement in relation to the Land Value are intended to fix the market value and replace any other measure or category of compensation payable to the Owner under the Land Acquisition and Compensation Act 1987, the Act or any other legislation or regulation;
- 3.6 no other compensation is payable for the effect of severance or for solatium as those terms or concepts are understood in the context of the Land Acquisition Compensation Act 1987; and
- 3.7 Council will use the Infrastructure Land for the purposes of the Infrastructure Project to which it relates.

Valuation of Land for purposes of calculating the Public Open Space Contribution

- 3.8 where the Owner is liable to pay a public open space contribution to Council under the Planning Scheme or any document incorporated into the Planning Scheme, the valuation of the land for the purposes of calculating the amount payable is to be fixed at the Land Value specified in clause 3.2 of this Agreement as adjusted by clause 3.3 of this Agreement.

4. Further obligations of the owner

4.1 Notice and Registration

The Owner further covenants and agrees that the Owner will bring this Agreement to the attention of all prospective purchasers, lessees, mortgagees, chargees, transferees and assigns.

4.2 Further actions

The Owner further covenants and agrees that:

- 4.2.1 the Owner will do all things necessary to give effect to this Agreement;
- 4.2.2 the Owner will consent to Council making application to the Registrar of Titles to make a recording of this Agreement in the Register on the Certificate of Title of the Subject Land in accordance with Section 181 of the Act and do all things necessary to enable Council to do so including signing any further agreement, acknowledgment or document or procuring the consent to this Agreement of any mortgagee or caveator to enable the recording to be made in the Register under that section.

AH245065V

24/05/2010 \$102.90 173



5. Further obligations of council

Council acknowledges and agrees that Council will pay the Owner's reasonable costs and expenses (including legal expenses) of and incidental to the preparation, drafting, finalisation, engrossment, execution, registration and enforcement of this Agreement.

6. Agreement under section 173 of the act

Council and the Owner agree that without limiting or restricting the respective powers to enter into this Agreement and, insofar as it can be so treated, this Agreement is made as a Deed pursuant to Section 173 of the Act, and the obligations of the Owner under this Agreement are obligations to be performed by the Owner as conditions subject to which the Subject Land may be used and developed for specified purposes.

7. Owner's warranties

Without limiting the operation or effect which this Agreement has, the Owner warrants that apart from the Owner and any other person who has consented in writing to this Agreement, no other person has any interest, either legal or equitable, in the Subject Land which may be affected by this Agreement.

8. Successors in title

Without limiting the operation or effect that this Agreement has, the Owner must ensure that, until such time as a memorandum of this Agreement is registered on the title to the Subject Land, successors in title shall be required to:

- 8.1 give effect to and do all acts and sign all documents which will require those successors to give effect to this Agreement; and
- 8.2 execute a deed agreeing to be bound by the terms of this Agreement.

9. General matters

9.1 Notices

A notice or other communication required or permitted to be served by a party on another party must be in writing and may be served:

- 9.1.1 by delivering it personally to that party;
- 9.1.2 by sending it by prepaid post addressed to that party at the address set out in this Agreement or subsequently notified to each party from time to time; or
- 9.1.3 by sending it by facsimile provided that a communication sent by facsimile shall be confirmed immediately in writing by the sending party by hand delivery or prepaid post.

AH245065V

24/05/2010 \$102.90 173



9.2 Service of Notice

A notice or other communication is deemed served:

- 9.2.1 if delivered, on the next following business day;
- 9.2.2 if posted, on the expiration of 2 business days after the date of posting; or
- 9.2.3 if sent by facsimile, when the sending party receives a confirmation of transmission except that where this occurs after 4 pm, the service is deemed to have been effected on the next following business day.

9.3 No Waiver

Any time or other indulgence granted by Council to the Owner or any variation of the terms and conditions of this Agreement or any judgment or order obtained by Council against the Owner will not in any way amount to a waiver of any of the rights or remedies of Council in relation to the terms of this Agreement.

9.4 Severability

If a court, arbitrator, tribunal or other competent authority determines that a word, phrase, sentence, paragraph or clause of this Agreement is unenforceable, illegal or void then it must be severed and the other provisions of this Agreement will remain operative.

9.5 No Fettering of Council's Powers

It is acknowledged and agreed that this Agreement does not fetter or restrict the power or discretion of Council to make any decision or impose any requirements or conditions in connection with the granting of any planning approval or certification of any plans of subdivision applicable to the Subject Land or relating to any use or development of the Subject Land.

10. GST

10.1 In this clause words that are defined in *A New Tax System (Goods and Services Tax) Act 1999* have the same meaning as their definition in that Act.

10.2 Except as otherwise provided by this clause, all consideration payable under this Agreement in relation to any supply is exclusive of GST.

10.3 If GST is payable in respect of any supply made by a supplier under this Agreement, subject to clause 10.4 the recipient will pay to the supplier an amount equal to the GST payable on the supply at the same time and in the same manner as the consideration for the supply is to be provided under this Agreement.

10.4 The supplier must provide a tax invoice to the recipient before the supplier will be entitled to payment of the GST payable under clause 10.3.

AH245065V

24/05/2010 \$102.90 173



11. Commencement of agreement

This Agreement commences on the execution of this Agreement by both parties.

12. Ending of agreement

12.1 This Agreement ends when the obligations of Council to pay the Owner in respect of any Infrastructure Land being part of the Subject Land have been fully and finally satisfied under this Agreement and any other Act or Regulation as evidenced by a letter signed by the Owner to that effect.

12.2 As soon as reasonably practicable after the Agreement has ended, Council will, at the request and at the cost of the Owner make application to the Registrar of Titles under Section 183(2) of the Act to cancel the recording of this Agreement on the register.

12.3 If prepared and sought by the Owner, Council will execute and hand back to the Owner an application under section 183(2) of the Act to cancel the recording of this Agreement as against any land which is subdivided so as to be finally used for the purpose of a dwelling provided the land is not Infrastructure Land.

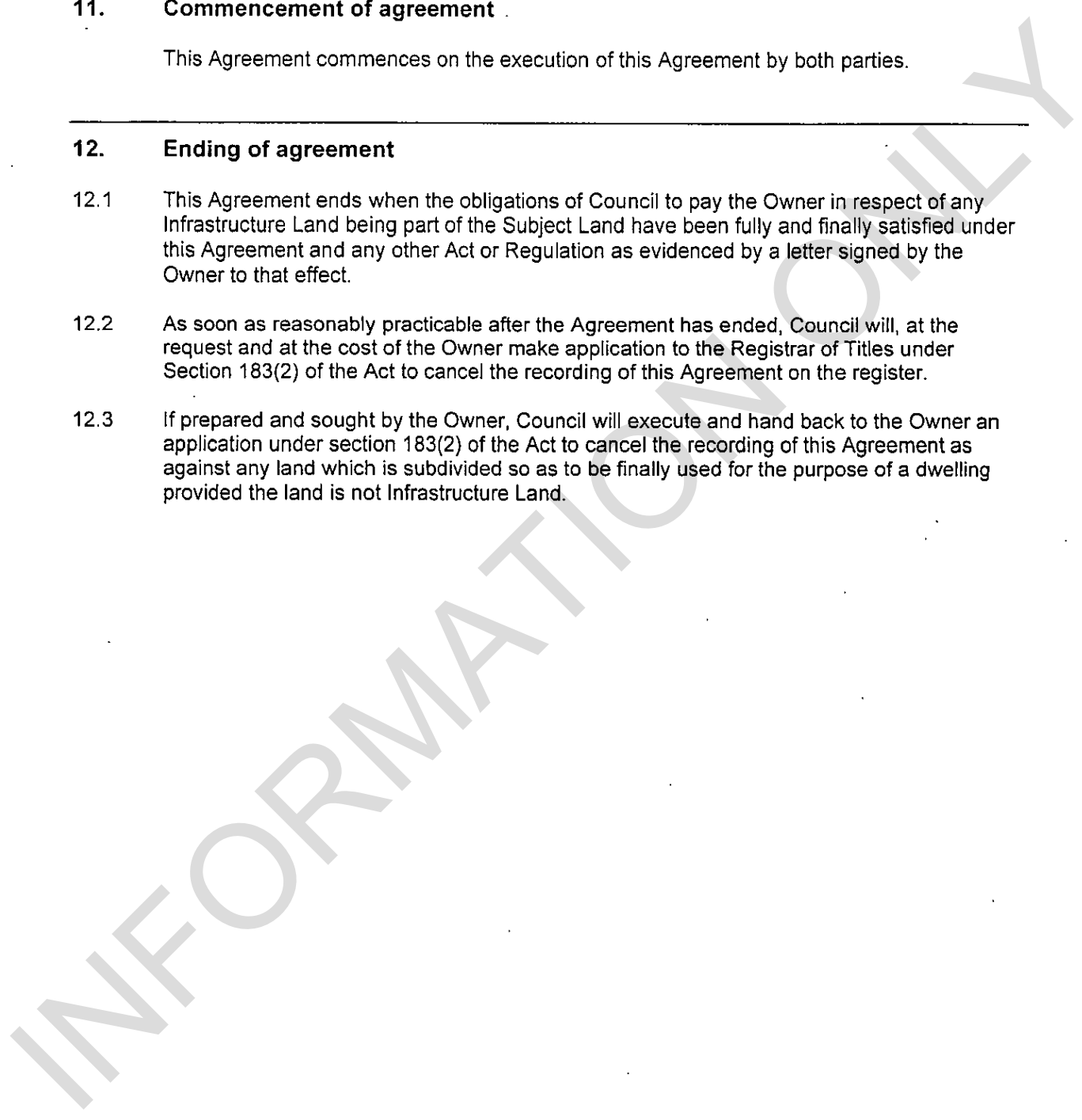

AH245065V

24/05/2010 \$102.90 173

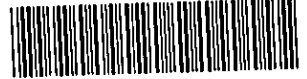

SIGNED, SEALED AND DELIVERED as a Deed by the parties on the date set out at the commencement of this Agreement.

THE COMMON SEAL OF WHITTLESEA CITY COUNCIL was hereunto affixed in the presence of:

[Signature] Chief Executive Officer
[Signature] Councillor

THE COMMON SEAL of EVOLVE NO 10 PTY LTD ACN 131890965 was affixed in the presence of authorised persons:

[Signature] Director
Full name
Ashley Peter Williams
Usual address
78 Blessington Street, St Kilda, Vic, 3182
~~Director (or Company Secretary)~~
~~Full name~~
~~Usual address~~

Mortgagee's Consent

St. George Bank Ltd as Mortgagee of registered mortgage No. AG265279V consents to the Owner entering into this Agreement and in the event that the Mortgagee becomes Mortgagee-in-possession, agrees to be bound by the covenants and conditions of this Agreement.

EXECUTED in Victoria by ST. GEORGE BANK LIMITED (ACN 055 513 070) by being signed sealed and delivered by its Attorneys
LENG LIM
MANAGER SECURITIES
WARREN MEMBREY
SENIOR RELATIONSHIP MANAGER

[Signature]

pursuant to Power of Attorney dated 2nd October 1997, a certified copy of which is filed in Permanent Order Book No. 277 at page 13 Item 3.

Imaged Document Cover Sheet

The document following this cover sheet is an imaged document supplied by LANDATA®, Secure Electronic Registries Victoria.

Document Type	Instrument
Document Identification	AH267617H
Number of Pages (excluding this cover sheet)	30
Document Assembled	19/02/2026 14:17

Copyright and disclaimer notice:

© State of Victoria. This publication is copyright. No part may be reproduced by any process except in accordance with the provisions of the Copyright Act 1968 (Cth) and for the purposes of Section 32 of the Sale of Land Act 1962 or pursuant to a written agreement. The information is only valid at the time and in the form obtained from the LANDATA® System. None of the State of Victoria, LANDATA®, Secure Electronic Registries Victoria Pty Ltd (ABN 86 627 986 396) as trustee for the Secure Electronic Registries Victoria Trust (ABN 83 206 746 897) accept responsibility for any subsequent release, publication or reproduction of the information.

The document is invalid if this cover sheet is removed or altered.

Application by a responsible authority for the making of a recording of an agreement

Section 181 Planning and Environment Act 1987

Form 18

Lodged by:

Name: MADDOCKS
Phone: 9288 0555
Address: Level 6, 140 William Street, Melbourne, Victoria, 3000
Ref: JXR:LMR:LGC:5687836
Customer Code: 1167E

AH267617H

02/06/2010 \$102.90 173



Victorian Land Registry

The Authority having made an agreement referred to in section 181(1) of the *Planning and Environment Act 1987* requires a recording to be made in the Register for the land.

Land: Volume 9354 Folio 345; and
part of Volume 09516 Folio 913 and more particularly being lots 746-754 (inclusive) and 756-762 (inclusive) on proposed Plan of Subdivision attached and marked 'A'; and
part of Volume 09516 Folio 913 and more particularly being lots 709-736 (inclusive), lot J and lot K on proposed Plan of Subdivision attached and marked 'B'.

Authority: Whittlesea City Council of 25 Ferres Boulevard, South Morang, Victoria

Section and Act under which agreement made: Section 173 of the *Planning and Environment Act 1987*.

A copy of the Agreement is attached to this Application

Signature for the Authority:

David Turnbull

Name of officer:

DAVID TURNBULL

Position Held:

CEO

Date:

31/05/2010

AH267617H

02/06/2010 \$102.90 173



Date 31/05/2010



Maddocks

Lawyers
140 William Street
Melbourne Victoria 3000 Australia

Telephone 61 3 9288 0555
Facsimile 61 3 9288 0666

info@maddocks.com.au
www.maddocks.com.au

DX 259 Melbourne

**Agreement under Section 173
of the Planning and Environment Act 1987**

**Subject Land: 230 Harvest Home Road, Wollert and part of 135 Craigieburn Road,
Wollert**

**Whittlesea City Council
and**

**Evolve No 10 Pty Ltd
ACN 131 890 965**

INFORMATION ONLY

AH267617H

02/06/2010 \$102.90 173



Maddocks

Contents

1.	Definitions	2
2.	Interpretation	3
3.	Specific obligations of the Owner	3
3.1	Conservation Management Plan	3
3.2	Fences	4
3.3	Notification to any purchaser	4
4.	Further obligations of the Owner	4
4.1	Notice and Registration.....	4
4.2	Further actions	5
4.3	Council's Costs to be Paid	5
5.	Agreement under Section 173 of the Act	5
6.	Owner's Warranties	5
7.	Successors in Title	5
8.	General matters	6
8.1	Notices	6
8.2	Service of Notice	6
8.3	No Waiver	6
8.4	Severability	6
8.5	No Fettering of Council's Powers.....	6
9.	Commencement of Agreement	6

INFORMATION ONLY



Maddocks

Subject Land means the land situated at 230 Harvest Home Road, Wollert being the whole of the land referred to in Certificate of Title Volume 9354 Folio 345 and part of the land at 135 Craigieburn Road, Wollert part of the land referred to in Certificate of Title Volume 09516 Folio 913 and more particularly being lots 746-754 (inclusive) and 756-762 (inclusive) on proposed Plan of Subdivision No. 632816A and lots 709-736 (inclusive), lot J and lot K on proposed Plan of Subdivision No. 630450D and any reference to the Subject Land in this Agreement includes any lot created by the subdivision of the Subject Land or any part of it.

Works has the same meaning as in the Act.

2. Interpretation

In this Agreement unless the context admits otherwise:

- 2.1 The singular includes the plural and vice versa.
- 2.2 A reference to a gender includes a reference to each other gender.
- 2.3 A reference to a person includes a reference to a firm, corporation or other corporate body and that person's successors in law.
- 2.4 If a party consists of more than one person this Agreement binds them jointly and each of them severally.
- 2.5 A term used in this Agreement has its ordinary meaning unless that term is defined in this Agreement. If a term is not defined in this Agreement and it is defined in the Act it has the meaning as defined in the Act.
- 2.6 A reference to an Act, Regulation or the Planning Scheme includes any Acts, Regulations or amendments amending, consolidating or replacing the Act, Regulation or Planning Scheme.
- 2.7 The introductory clauses to this Agreement are and will be deemed to form part of this Agreement.
- 2.8 The obligations of the Owner under this Agreement, will take effect as separate and several covenants which are annexed to and run at law and equity with the Subject Land provided that if the Subject Land is subdivided, this Agreement must be read and applied so that each subsequent owner of a lot is only responsible for those covenants and obligations which relate to that owner's lot.

AH267617H

02/06/2010 \$102.90 173



3. Specific obligations of the Owner

The Owner covenants and agrees that:

3.1 Conservation Management Plan

3.1.1 prior to the commencement of any building or Works on the Subject Land, the Owner must prepare and submit to Council a Conservation Management Plan for approval by Council and Department of Sustainability and Environment (**CMP**). The CMP must provide for, but not be limited to:

- (a) the early securing and fencing of the Subject Land from subdivision construction activity;

AH267617H

02/06/2010 \$102.90 173



Maddocks

4.2 Further actions

The Owner further covenants and agrees that:

- 4.2.1 the Owner will do all things necessary to give effect to this Agreement;
- 4.2.2 the Owner will consent to Council making application to the Registrar of Titles to make a recording of this Agreement in the Register on the Certificate of Title of the Subject Land in accordance with Section 181 of the Act and do all things necessary to enable Council to do so including signing any further agreement, acknowledgment or document or procuring the consent to this Agreement of any mortgagee or caveator to enable the recording to be made in the Register under that section.

4.3 Council's Costs to be Paid

The Owner further covenants and agrees that the Owner will immediately pay to Council, Council's reasonable costs and expenses (including legal expenses) of and incidental to the preparation, drafting, finalisation, engrossment, execution, registration and enforcement of this Agreement which are and until paid will remain a debt due to Council by the Owner.

5. Agreement under Section 173 of the Act

Council and the Owner agree that without limiting or restricting the respective powers to enter into this Agreement and, insofar as it can be so treated, this Agreement is made as a Deed pursuant to Section 173 of the Act, and the obligations of the Owner under this Agreement are obligations to be performed by the Owner as conditions subject to which the Subject Land may be used and developed pursuant to the Planning Permit.

6. Owner's Warranties

Without limiting the operation or effect which this Agreement has, the Owner warrants it has given notice of its intention to enter into this Agreement to all persons with an interest, both legal and equitable in the Subject Land, and has been given consent by such persons for the entering into of this Agreement.

7. Successors in Title

Without limiting the operation or effect that this Agreement has, the Owner must ensure that, until such time as a memorandum of this Agreement is registered on the title to the Subject Land, successors in title shall be required to:

- 7.1 give effect to and do all acts and sign all documents which will require those successors to give effect to this Agreement; and
- 7.2 execute a deed agreeing to be bound by the terms of this Agreement.

AH267617H

02/06/2010 \$102.90 173



Maddocks

8. General matters

8.1 Notices

A notice or other communication required or permitted to be served by a party on another party must be in writing and may be served:

- 8.1.1 by delivering it personally to that party;
- 8.1.2 by sending it by prepaid post addressed to that party at the address set out in this Agreement or subsequently notified to each party from time to time; or
- 8.1.3 by sending it by facsimile provided that a communication sent by facsimile shall be confirmed immediately in writing by the sending party by hand delivery or prepaid post.

8.2 Service of Notice

A notice or other communication is deemed served:

- 8.2.1 if delivered, on the next following business day;
- 8.2.2 if posted, on the expiration of 7 business days after the date of posting; or
- 8.2.3 if sent by facsimile, on the next following business day unless the receiving party has requested retransmission before the end of that business day.

8.3 No Waiver

Any time or other indulgence granted by Council to the Owner or any variation of the terms and conditions of this Agreement or any judgment or order obtained by Council against the Owner will not in any way amount to a waiver of any of the rights or remedies of Council in relation to the terms of this Agreement.

8.4 Severability

If a court, arbitrator, tribunal or other competent authority determines that a word, phrase, sentence, paragraph or clause of this Agreement is unenforceable, illegal or void then it must be severed and the other provisions of this Agreement will remain operative.

8.5 No Fettering of Council's Powers

It is acknowledged and agreed that this Agreement does not fetter or restrict the power or discretion of Council to make any decision or impose any requirements or conditions in connection with the granting of any planning approval or certification of any plans of subdivision applicable to the Subject Land or relating to any use or development of the Subject Land.

9. Commencement of Agreement

Unless otherwise provided in this Agreement, this Agreement commences from the date of this Agreement.

AH267617H

02/06/2010 \$102.90 173



A

PLAN OF SUBDIVISION			Stage No. —	LRS use only EDITION	
Location of Land Parish: <u>Wollert</u> Township: _____ Section: <u>12</u> Crown Allotment: _____ Crown Portion: <u>2 (Part) & 3 (Part)</u> Title Reference: Vol. _____ Fol. _____ Last Plan Reference: Lot H PS 630450D 230 Harvest Home Road Wollert 3750 Postal Address: 135 Craigieburn Road Wollert 3750 MGA94 Co-ordinates: E 325 150 Zone: 55 N 5 835 350 (lot centre of land in plan)			Council Certificate and Endorsement Council Name: <u>City of Whittlesea</u> Ref: _____ 1. This plan is certified under section 6 of the Subdivision Act 1988. 2. This plan is certified under section 11(7) of the Subdivision Act 1988. Date of original certification under section 6 / / 20 3. This is a statement of compliance issued under section 21 of the Subdivision Act 1988. <u>OPEN SPACE</u> (i) A requirement for public open space under section 18 of the Subdivision Act 1988 has/has not been made. (ii) The requirement has been satisfied. (iii) The requirement is to be satisfied in Stage _____ Council Delegate Council Seal Date / / 20 Re-certified under section 11(7) of the Subdivision Act 1988 Council Delegate Council Seal Date / / 20		
Vesting of Roads and/or Reserves					
Identifier	Council/Body/Person		Notations		
R-1	City of Whittlesea		Staging This is is not a staged subdivision Planning Permit No. 711281 Depth Limitation : Does not apply. Lots 1 to 736 (Both Inclusive) and A to K (Both Inclusive) have been omitted from this plan. Lots 737 to 740 (Both Inclusive) and Lots 743 to 762 (Both Inclusive) are affected by MCP		
Estate: <u>SUMMERHILL</u> Development No.: <u>7B</u> No. of Lots: <u>24</u> Area: <u>4.104 ha</u> Acres: <u>181 K2</u>			Survey This plan is not based on survey This survey has been connected to permanent marks nos) Wollert PM123 and PM165 This survey is not in a Proclaimed Survey Area		
Easement Information			LRS use only		
Legend: A - Appurtenant Easement E - Encumbering Easement R - Encumbering Easement (Road)					
Easement Reference	Purpose	Width (Metres)	Origin	Land Benefited/In Favour Of	Statement of Compliance/ Exemption Statement Received <input type="checkbox"/> Date / / 20 LRS use only PLAN REGISTERED TIME DATE / / 20 Assistant Registrar of Titles SHEET 1 OF 9 SHEETS
E-1	Powerline	See Diag.	Instrument D718154	State Electricity Commission	
E-2	Drainage	See Diag.	This Plan	City of Whittlesea	
E-2	Sewerage	See Diag.	This Plan	Yarra Valley Water Limited	
E-3	Drainage	See Diag.	PS 628463V	City of Whittlesea	
E-3	Sewerage	See Diag.	PS 628463V	Yarra Valley Water Limited	
WATSONS URBAN DEVELOPMENT CONSULTANTS & MANAGERS <small>5 MAIN ST, MORRINGTON VIC 3015, TEL (03) 9376 3915 105 MELBOURNE ST, 250 STALDA RD, SOUTHBANK VIC 3006, TEL (03) 9697 8000, FAX (03) 9697 8099</small>			LICENSED SURVEYOR (PRINT) KEVIN CHARLES WALSH SIGNATURE _____ DATE 28/10/2009 REF 35909/Sig.7B VERSION 2		DATE / / 20 COUNCIL DELEGATE SIGNATURE ORIGINAL SHEET SIZE A3

AH267617H

02/06/2010 \$102.90 173



PLAN OF SUBDIVISION

Stage No. _____

Plan Number _____

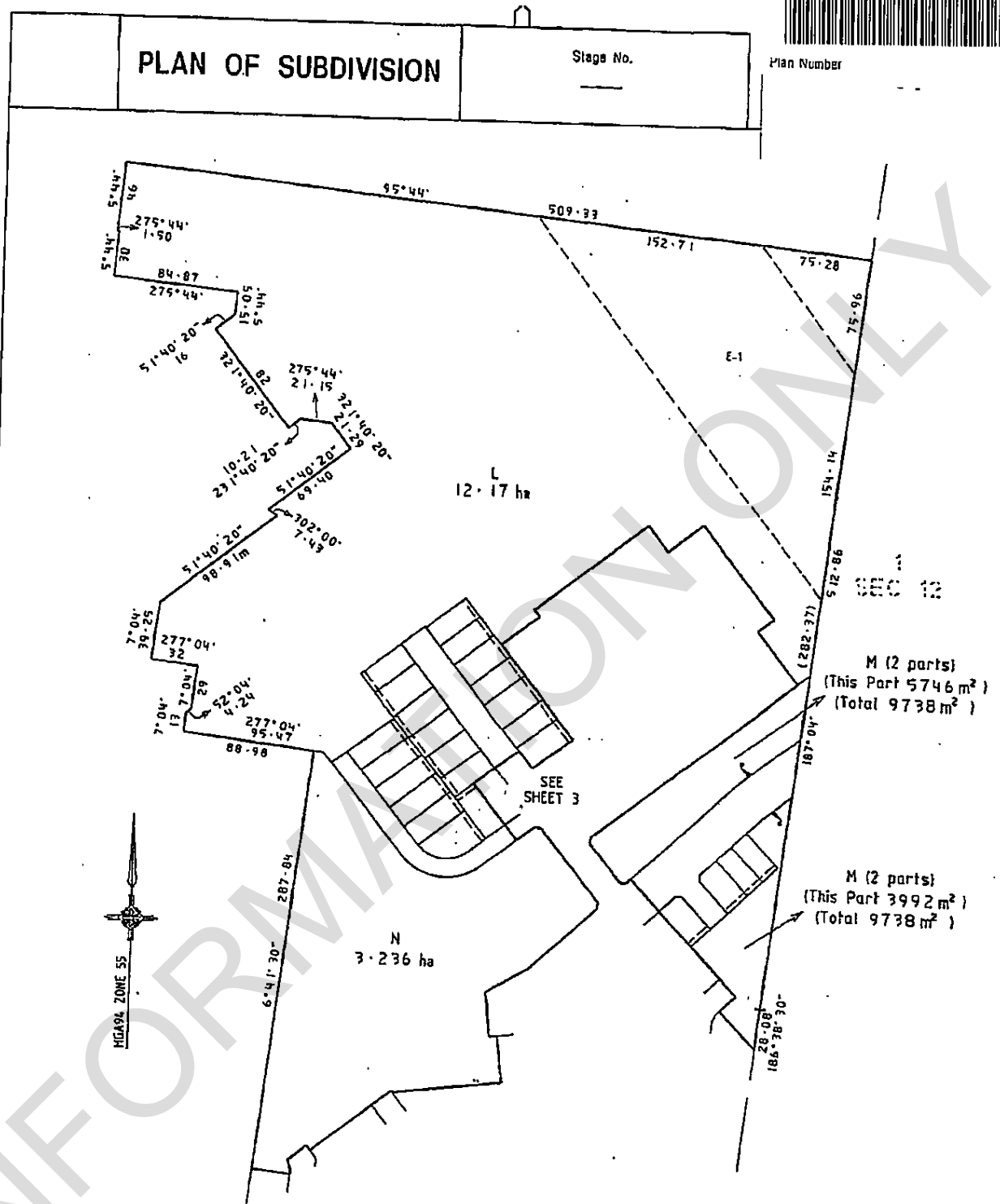

WATSONS
URBAN DEVELOPMENT
CONSULTANTS & MANAGERS

5 WARR ST, WORRINGTON PH. (03) 5575 4644, FAX (03) 5575 3515
115 HIELEBURNAK, SUITE 2, 253 ST JOLDA RD, SOUTHBAK
PH. (03) 0497 8026, FAX (03) 9497 8399

ORIGINAL SCALE 1:2500
SHEET SIZE A3

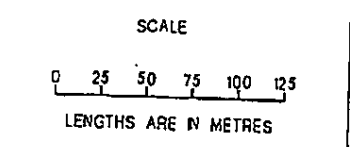

LICENSED SURVEYOR (PRINT) KEVIN CHARLES WALSH
SIGNATURE _____ DATE 28/10/2009
REF 35909/Sig.7B VERSION 2

SHEET 2

DATE / /20

COUNCIL DELEGATE SIGNATURE

ORIGINAL SHEET SIZE A3

AH267617H

02/06/2010 \$102.90

173



PLAN OF SUBDIVISION

Stage No. _____

Plan Number _____

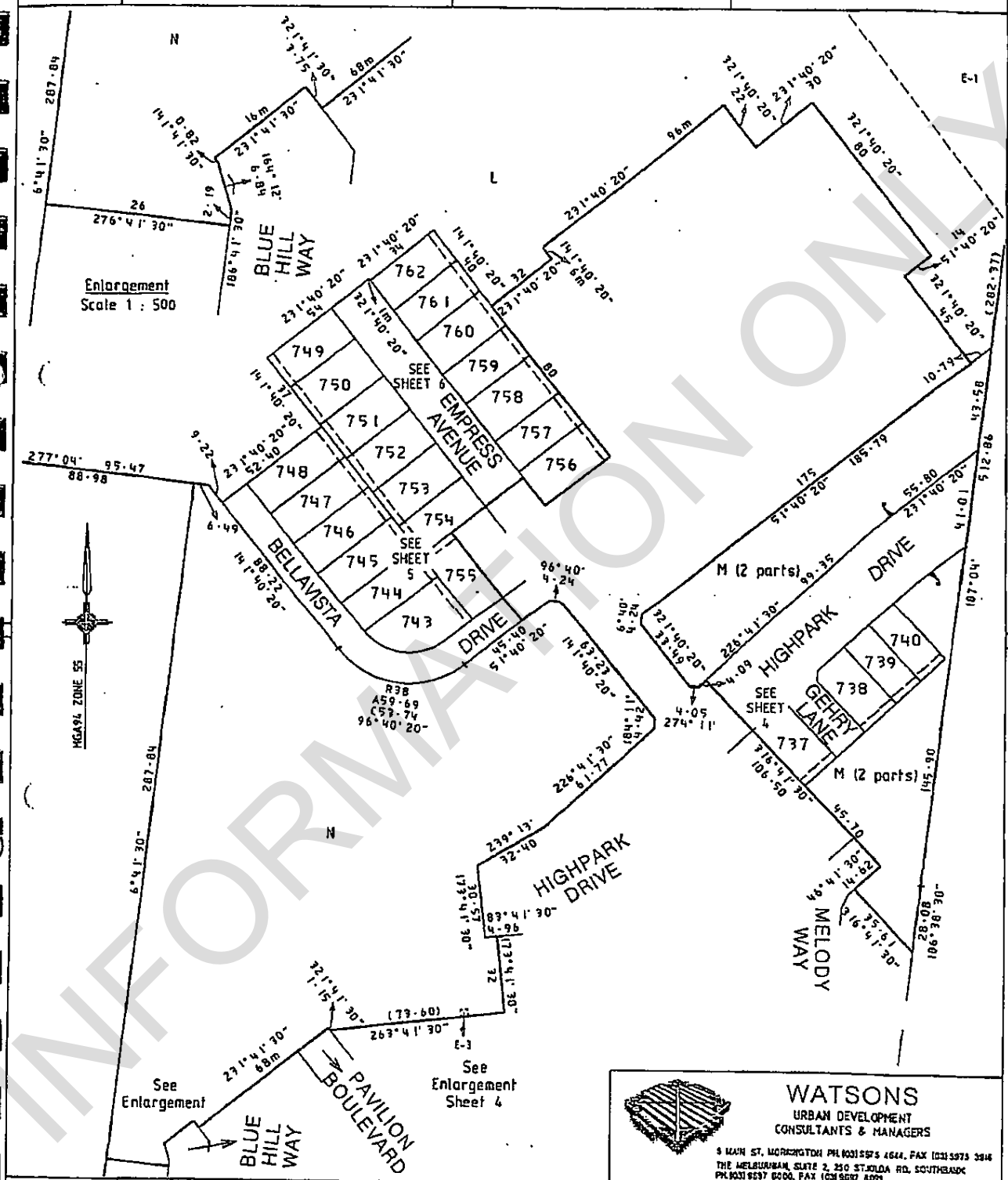

WATSONS
 URBAN DEVELOPMENT
 CONSULTANTS & MANAGERS
 5 MAIN ST, MURKINGTON PH 0015975 4644, FAX 10315975 3816
 THE MELBOURNE, SUITE 2, 250 ST. JOLIA RD, SOUTHBEACH
 PH 0015975 0000, FAX 10315975 8000

ORIGINAL SCALE 1:1500	SHEET SIZE A3	SCALE 0 15 30 45 60 75 LENGTHS ARE IN METRES	LICENSED SURVEYOR (PRINT) KEVIN CHARLES WALSH	DATE 28/10/2009	SHEET 3
			SIGNATURE _____	VERSION 2	
			REF 35909/Sig.78		DATE / /20
					COUNCIL DELEGATE SIGNATURE
					ORIGINAL SHEET SIZE A3

AH267617H

02/06/2010 \$102.90 173



PLAN OF SUBDIVISION

Stage No. _____

Plan Number _____

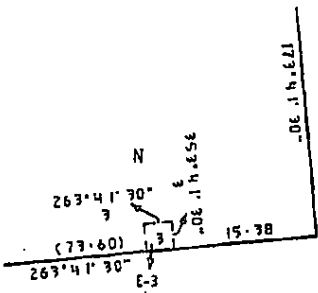

Enlargement
Scale 1 : 500

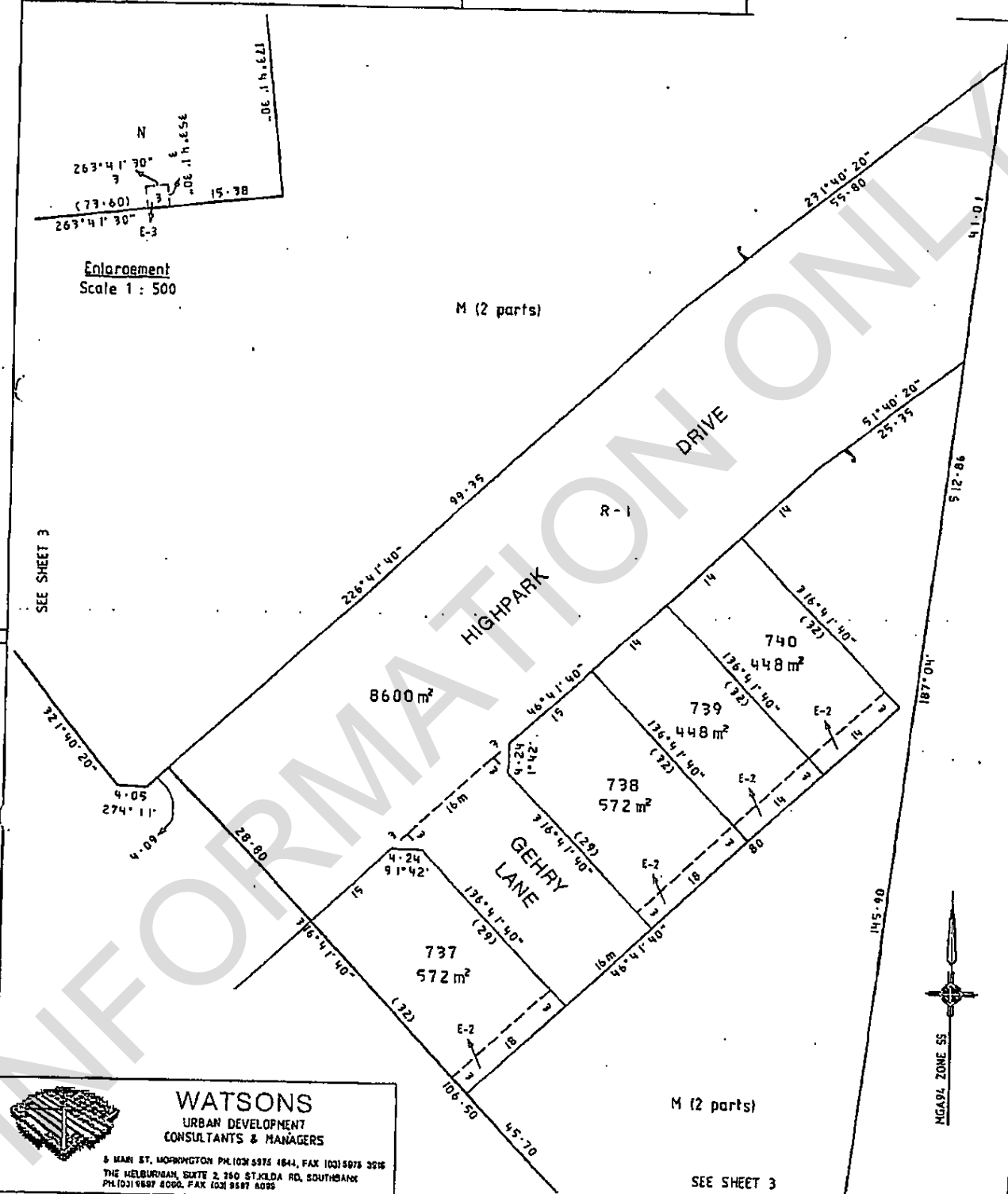

SEE SHEET 3

DRIVE

HIGHPARK

GEHRY LANE



WATSONS
URBAN DEVELOPMENT
CONSULTANTS & MANAGERS

8 MAH ST. MORRINGTON QLD 4271 1644, FAX 1031 9975 3316
THE MELBOURNE, SUITE 2, 250 ST. JILDA RD, SOUTHBANK
VIC 3207 1587 8000, FAX 1031 9587 8095

M (2 parts)

SEE SHEET 3

ORIGINAL SCALE	SHEET SIZE
1:500	A3

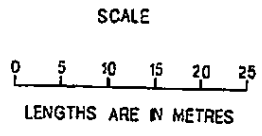

LICENSED SURVEYOR (PRINT) KEVIN CHARLES WALSH
SIGNATURE _____ DATE 28/10/2009
REF 35909/Sig.7B VERSION 2

SHEET 4
DATE / /20
COUNCIL DELEGATE SIGNATURE
ORIGINAL SHEET SIZE A3

PLAN OF SUBDIVISION	Stage No. —	Plan Number 1
----------------------------	----------------	------------------

SUBDIVISION ACT 1988
CREATION OF RESTRICTION A

Upon registration of this plan the following restriction is to be created.

Land to benefit: Any and all land in this plan that has a common title boundary with a burdened lot.

Land to be burdened: Lots 737 to 740 (Both Inclusive) and Lots 743 to 762 (Both Inclusive).

Description of Restriction:

The registered proprietor or proprietors for the time being of a burdened lot to which this restriction applies shall not build or permit to be built or remain on the lot any building other than a building which has been constructed in accordance with the endorsed Memorandum of Common Provisions (MCP) registered in Dealing No. The provisions of the said MCP (including Building Envelope Schedules in the plan) are incorporated in this restriction.

This restriction shall expire ten years after the date of registration of this plan.

AH267617H

02/06/2010 \$102.90 173



SHEET 7



WATSONS
URBAN DEVELOPMENT
CONSULTANTS & MANAGERS

5 MAIN ST, HORNBYTON PH. (03) 9375 4644, FAX (03) 9375 3315
THE HILBURNIAN, SUITE 2, 230 STOKOLA RD, SOUTHBRIDGE
PH. (03) 9897 8000, FAX (03) 9897 8099

LICENSED SURVEYOR (PRINT) KEVIN CHARLES WALSH
SIGNATURE _____ DATE 28/10/2009
REF 35909/S(g.7B) VERSION 2

DATE / /20
COUNCIL DELEGATE SIGNATURE
ORIGINAL SHEET SIZE A3

AH267617H

02/06/2010 \$102.90 173



PLAN OF SUBDIVISION	Stage No. —	Plan Number —
----------------------------	----------------	------------------

SUBDIVISION ACT 1988
CREATION OF RESTRICTION B

Upon registration of this plan the following restriction is to be created.

Land to benefit: Lots 737 to 740 (Both Inclusive) and Lots 743 to 762 (Both Inclusive)

Land to be burdened: Lots 737 to 740 (Both Inclusive) and Lots 743 to 762 (Both Inclusive)

Description of Restriction:

The registered proprietor or proprietors for the time being of any lot on this plan to which the following restrictions apply shall not:

- (i) Build or cause to be built or allow to be built or allow to remain a dwelling or any other improvements, or carry out cause to be carried out or allow to be carried out any building or construction works on the lot unless:
 - (A) copies of building plans, elevations, roof plan, site plan (incorporating setback from all boundaries, building envelope, existing contour, proposed finished floor levels and site levels, all proposed driveways and paths, details of fences and outbuildings and landscaping) and schedule of external colours and materials ("plans") have been submitted to the Summerhill Assessment Panel care of Gill Bonez, Evolve Development Pty Ltd, Suite B, 9 Albert Road Melbourne 3004 or such other entity as may be nominated by the Summerhill Assessment Panel from time to time;
 - (B) the plans comply with the Design Guidelines, a copy of which can be obtained from the website of www.summerhillliving.com.au and
 - (C) the Design Assessment Panel or such other entity as may be nominated by the Design Assessment Panel from time to time has given its written approval to the plans prior to the commencement of works;
- (ii) At any time erect, construct, build or cause to be erected, constructed or built on a lot :
 - (A) Any building other than one private dwelling with the usual outbuildings
 - (B) Any building with the same front facade to that of an existing private dwelling within 5 house lots, and opposite the private dwelling and within 5 house lots, regardless of street intersections.
 - (C) Any private dwelling with a total floor area (excluding any verandah, balcony or garage) of less than:
 - (a) 120m² in the case of a lot having an area between 300m² and 450m²,
 - (b) 150m² in the case of a lot having an area between 451m² and 600m²,
 - (c) 180m² in the case of a lot having an area greater than 601m².
 - (D) Any private dwelling (including garage) of which less than thirty percent (30%) of the external walls (excluding windows) is constructed of brick, brick veneer, masonry, masonry veneer or other approved texture coated material.
 - (E) Any private dwelling (including garage) upon which fascia board's trim and exposed metalwork is not colour co-ordinated with the dwelling house, unless approved by the Design Assessment Panel.
 - (F) Any private dwelling (including garage) with unpainted and/or untreated metalwork, unless approved by the Design Assessment Panel.
 - (G) Any private dwelling (including garage) with reflective glazing and/or tinted glass, unless approved by the Design Assessment Panel.
 - (H) Any private dwelling (including garage or carport) with a roof of other than masonry, terracotta roof tiles or other non reflective materials.
 - (I) Any private dwelling that does not allow for lock up car accommodation for at least one vehicle.
 - (J) Any open carports.
 - (K) Any garage which is constructed of materials other than materials of the same type and finish as the private dwelling on a lot;
 - (L) Any garage with roller doors or metal tray deck doors.

SHEET 8



WATSONS

URBAN DEVELOPMENT
CONSULTANTS & MANAGERS

8 MAZE ST, MORWINGTON VIC 3013 5975 4644, FAX 1031 5975 3919
THE EMBURVALE, SUITE 3, 219 ST JAMES RD, SOUTHBRIDGE
VIC 3006 8000, FAX 1031 9597 8299

LICENSED SURVEYOR (PRINT) KEVIN CHARLES WALSH

SIGNATURE _____ DATE 28/10/2009

REF 35909/Stg.7B VERSION 2

DATE / / 20

COUNCIL DELEGATE SIGNATURE

ORIGINAL SHEET SIZE A3

AH267617H

02/06/2010 \$102.90 173



PLAN OF SUBDIVISION	Stage No. —	Plan Number
----------------------------	----------------	-----------------

SUBDIVISION ACT 1988
CREATION OF RESTRICTION B

Upon registration of this plan the following restriction is to be created (continued from Sheet 8).

- (iii) At any time construct or build a driveway of any material other than coloured concrete, pavers or concrete with exposed aggregate or stamped or stencilled surfacing in neutral coloured tones.
- (iv) At any time construct or build a driveway within 500mm of a side boundary.
- (v) At any time allow features to exist other than screening plants, between a driveway and a side boundary, restricted to the closest side boundary.
- (vi) Damage existing driveways, crossovers and footpaths during the construction of driveways
- (vii) Delay the construction of driveway from the front allotment boundary to the setback of the garage for more than 90 days from the date of the issue of the Certificate of Occupancy in relation to the private dwelling constructed on the said lot.
- (viii) Delay the front landscaping to the dwelling for more than 90 days from the date of the issue of the Certificate of Occupancy in relation to the private dwelling constructed on the said lot.
- (ix) Leave incomplete building works for more than 90 days without construction being carried out, and shall not delay completion of all building works resulting in the issue of a Certificate of Occupancy, for more than 12 months.
- (x) Erect or cause to permit to be erected or remain erected any fencing upon a side or rear boundary of a lot :-
 - (A) Unless such fence is 1.8 metres in height and is constructed of double sided timber palings with exposed posts and timber capping.
 - (B) Between the front boundary and 1 metre behind the front building line.
 - (C) Constructed of steel sheeting or compressed board.
- (xi) Occupy the private dwelling unless the construction of the perimeter fencing has been completed.
- (xii) Except with prior written consent of Evolve Development Pty Ltd and in accordance with the Summerhill Design Guidelines, commence construction of any building or landscaping works

This restriction shall expire four years after the date of registration of this plan

INFORMATION ONLY



WATSONS
URBAN DEVELOPMENT
CONSULTANTS & MANAGERS

5 MAUI ST, MCDONNOSTON VIC 3008 4844, FAX 1031 6075 2918
THE MELBOURNE, SUITE 2, 250 STANBROOK RD, SOUTHCAK
VIC 3021 9687 8000, FAX 1031 9687 8039

LICENSED SURVEYOR (PRINT) KEVIN CHARLES WALSH

SIGNATURE _____ DATE 28/10/2009

REF 35909/Stg.7B VERSION 2

SHEET 9

DATE / /20

COUNCIL DELEGATE SIGNATURE

ORIGINAL SHEET SIZE A3

B

AH267617H

02/06/2010 \$102.90 173



PLAN OF SUBDIVISION		Stage No. —	LRS use only EDITION		
Location of Land Parish: Wollert Township: — Section: 12 Crown Allotment: — Crown Portion: 2 (Part) & 3 (Part) Title Reference: Vol. Fol. Vol. 9516 Fol. 913 Last Plan Reference: Lot G PS 630443A Lot X PS 630454U Postal Address: 230 Harvest Home Road (at time of subdivision) Wollert 3750 135 Craigieburn Road Wollert 3750 MGA94 Co-ordinates: E 325 000 Zone: 55 (of approx. centre of land in plan) N 5 835 300		Council Certificate and Endorsement Council Name: City of Whittlesea Ref: 1. This plan is certified under section 6 of the Subdivision Act 1988. 2. This plan is certified under section 11(7) of the Subdivision Act 1988. Date of original certification under section 6 / / 20 3. This is a statement of compliance issued under section 21 of the Subdivision Act 1988. OPEN SPACE (i) A requirement for public open space under section 18 of the Subdivision Act 1988 has/has not been made. (ii) The requirement has been satisfied. (iii) The requirement is to be satisfied in Stage..... Council Delegate Council Seal Date / / 20 Re-certified under section 11(7) of the Subdivision Act 1988 Council Delegate Council Seal Date / / 20			
Vesting of Roads and/or Reserves					
Identifier	Council/Body/Person				
Roads R-1 Reserve No.1	City of Whittlesea SPElectricity Pty.Ltd.				
Notations					
Staging		This is/ is not a staged subdivision Planning Permit No. 711827			
Depth Limitation : Does not apply.					
Lots 1 to 700 (Both Inclusive) and A to G (Both Inclusive) have been omitted from this plan					
Lots 701 to 736 (Both Inclusive) are affected by MCP					
Estate: SUMMERHILL Development No.: 7A No. of Lots: 36 Area: 3.579 ha Melways: 181 K2		Survey This plan is based based on survey This survey has been connected to permanent marks (not) Wollert PM 123 & PM 165. This survey is not in a Proclaimed Survey Area.			
Easement Information			LRS use only		
Legend: A - Appurtenant Easement E - Encumbering Easement R - Encumbering Easement (Road)			Statement of Compliance/ Exemption Statement		
Easement Reference	Purpose	Width (Metres)	Origin	Land Benefited/In Favour Of	Received <input type="checkbox"/>
E-1	Transmission of Electricity	See Diag.	Instrument D718154	State Electricity Commission	Date / / 20
E-2 & E-3	Drainage	See Diag.	This Plan	City of Whittlesea	
E-2 & E-4	Sewerage	See Diag.	This Plan	City of Whittlesea	
E-5	Drainage	See Diag.	PS 628468V	Yarra Valley Water Limited	
E-5	Sewerage	See Diag.	PS 628468V	Yarra Valley Water Limited	
					LRS use only
					PLAN REGISTERED
					TIME
					DATE / / 20
					Assistant Registrar of Titles
					SHEET 1 OF 11 SHEETS
 WATSONS URBAN DEVELOPMENT CONSULTANTS & MANAGERS <small>5 MADN ST, MORNINGTON PH.(03) 5975 4644, FAX (03) 5975 3918 THE MELBOURNE, SUITE 2, 250 ST.JOLDA RD, SOUTHBANK PH (03) 9697 8000, FAX (03) 9697 8099</small>		LICENSED SURVEYOR (PRINT) KEVIN CHARLES WALSH SIGNATURE REF 35909/Stg.7A		DATE 31/07/2009 VERSION 6	DATE / / 20 COUNCIL DELEGATE SIGNATURE ORIGINAL SHEET SIZE A3

AH267617H

02/06/2010 \$102.90 173



PLAN OF SUBDIVISION

Stage No.

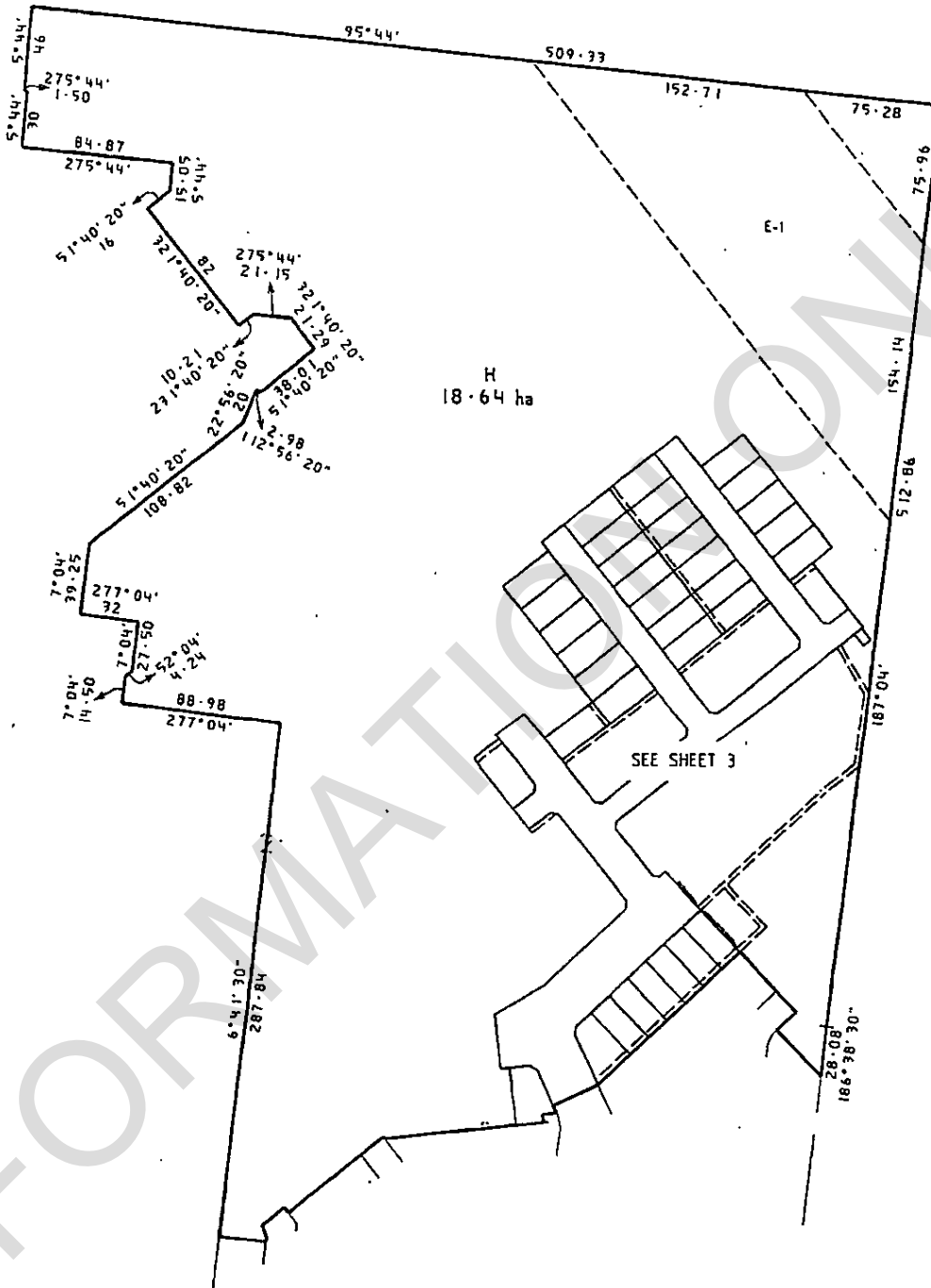

WATSONS

URBAN DEVELOPMENT
CONSULTANTS & MANAGERS

5 MAZS ST, MORRINGTON PH (03) 8976 4644, FAX (03) 8976 3918
THE MELBOURNIAN, SUITE 2, 250 ST. KILDA RD, SOUTHBANK
PH (03) 9687 8000, FAX (03) 9687 8099

ORIGINAL
SCALE SHEET
1:2500 A3

SCALE



LENGTHS ARE IN METRES

LICENSED SURVEYOR (PRINT)

KEVIN CHARLES WALSH

SIGNATURE *Kevin Walsh*

DATE 31/07/2009

REF 35909/Stg.7A

VERSION 6

SHEET 2

DATE / /20

COUNCIL DELEGATE SIGNATURE

ORIGINAL SHEET SIZE A3

AH267617H

02/06/2010 \$102.90

173

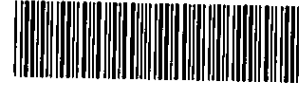

PLAN OF SUBDIVISION

Stage No. _____

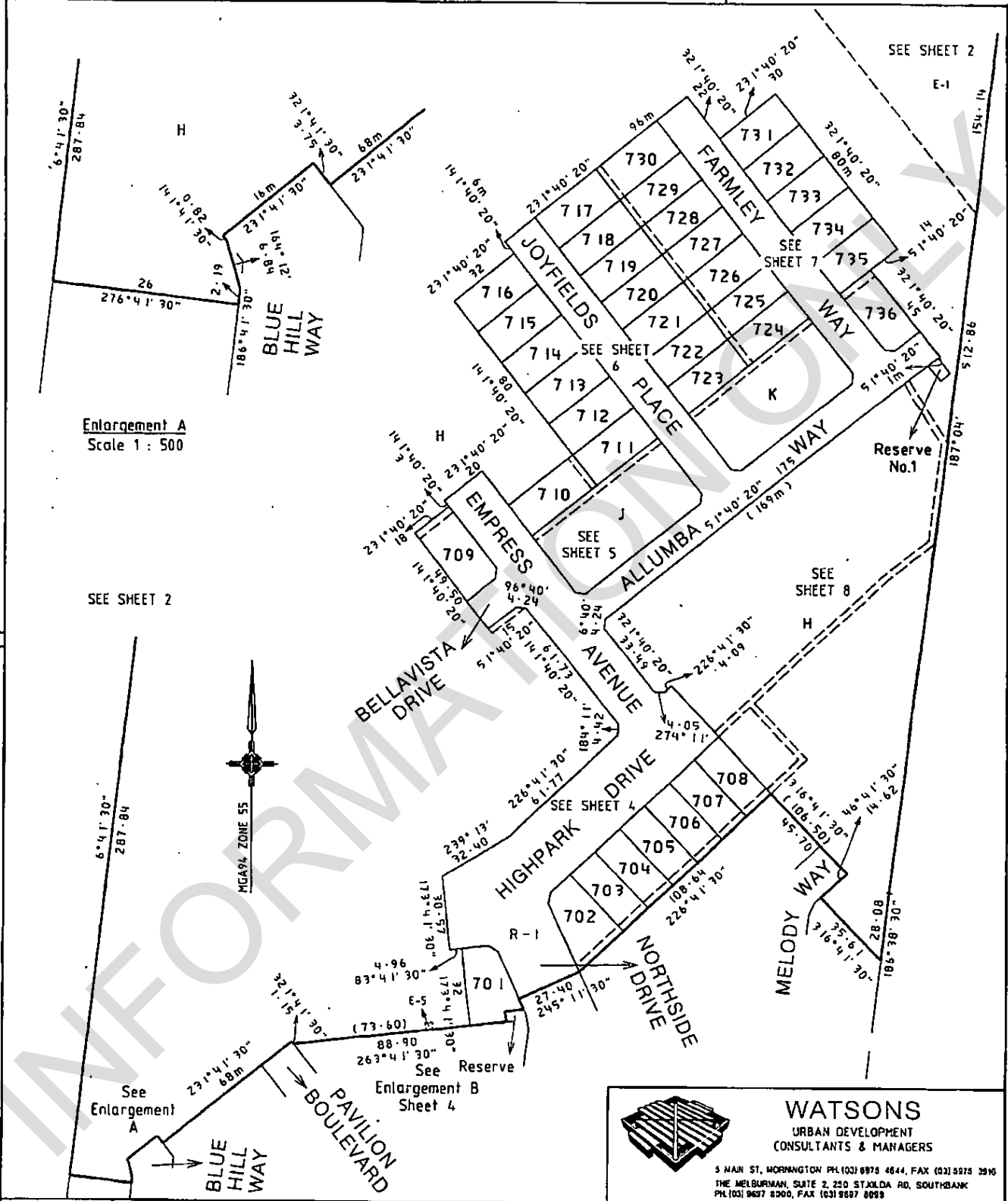

Enlargement A
Scale 1 : 500

SEE SHEET 2



6'-4 1/2" 30"
287.84

See Enlargement A

PAVILION BOULEVARD



WATSONS
URBAN DEVELOPMENT
CONSULTANTS & MANAGERS

5 MAIN ST, MORNINGTON PH.(03) 9975 4644, FAX (03) 9975 3996
THE MELBOURNE, SUITE 2, 250 ST.JULIA RD, SOUTHBAK
PH.(03) 9657 8300, FAX (03) 9657 8059

ORIGINAL
SCALE SHEET
SIZE
1:1500 A3

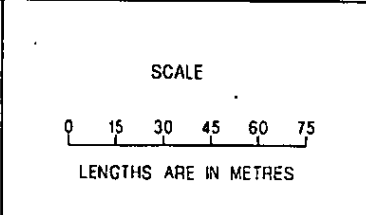

LICENSED SURVEYOR (PRINT) KEVIN CHARLES WALSH
SIGNATURE *[Signature]*
REF 35909/Sig.7A

DATE 31/07/2009
VERSION 6

SHEET 3

DATE / /20

COUNCIL DELEGATE SIGNATURE

ORIGINAL SHEET SIZE A3

AH267617H

02/06/2010 \$102.90 173



PLAN OF SUBDIVISION

Stage No. _____

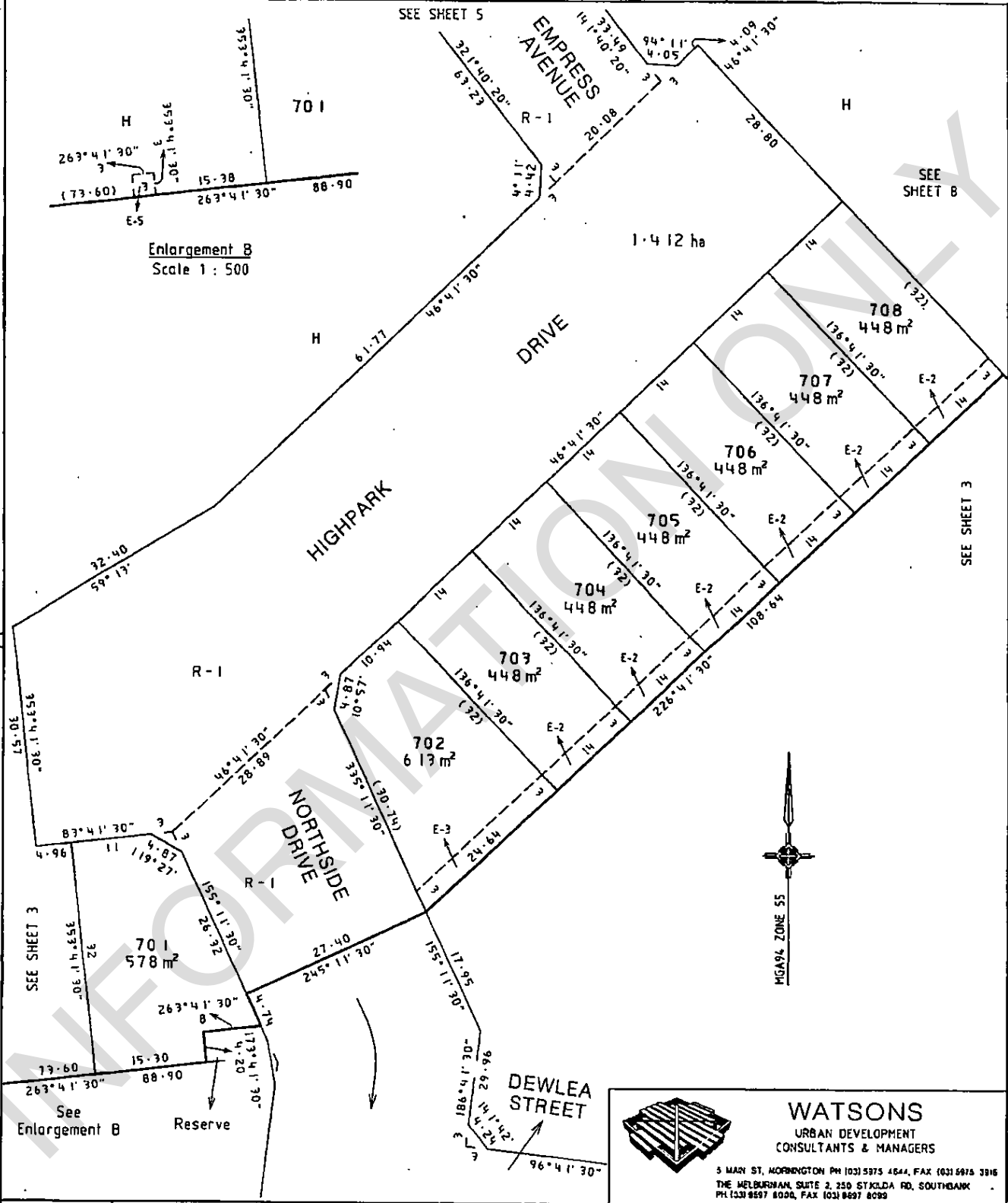

WATSONS
URBAN DEVELOPMENT
CONSULTANTS & MANAGERS

5 MARI ST, MORRINGTON PH (03) 5975 4644, FAX (03) 5975 3916
THE MELBURNIAN, SUITE 2, 250 ST KILDA RD, SOUTHBAK
PH (03) 8597 8000, FAX (03) 8597 8099

ORIGINAL SCALE 1:500
SHEET SIZE A3

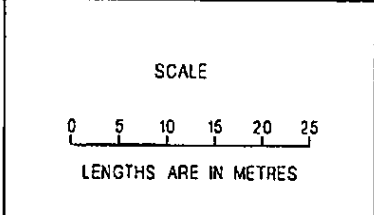

LICENSED SURVEYOR (PRINT) KEVIN CHARLES WALSH

SIGNATURE *Kevin Charles Walsh* DATE 31/07/2009

REF 35909/Stg.7A VERSION 6

SHEET 4

DATE / /20

COUNCIL DELEGATE SIGNATURE

ORIGINAL SHEET SIZE A3

AH267617H

02/06/2010 \$102.90 173



PLAN OF SUBDIVISION

Stage No. _____

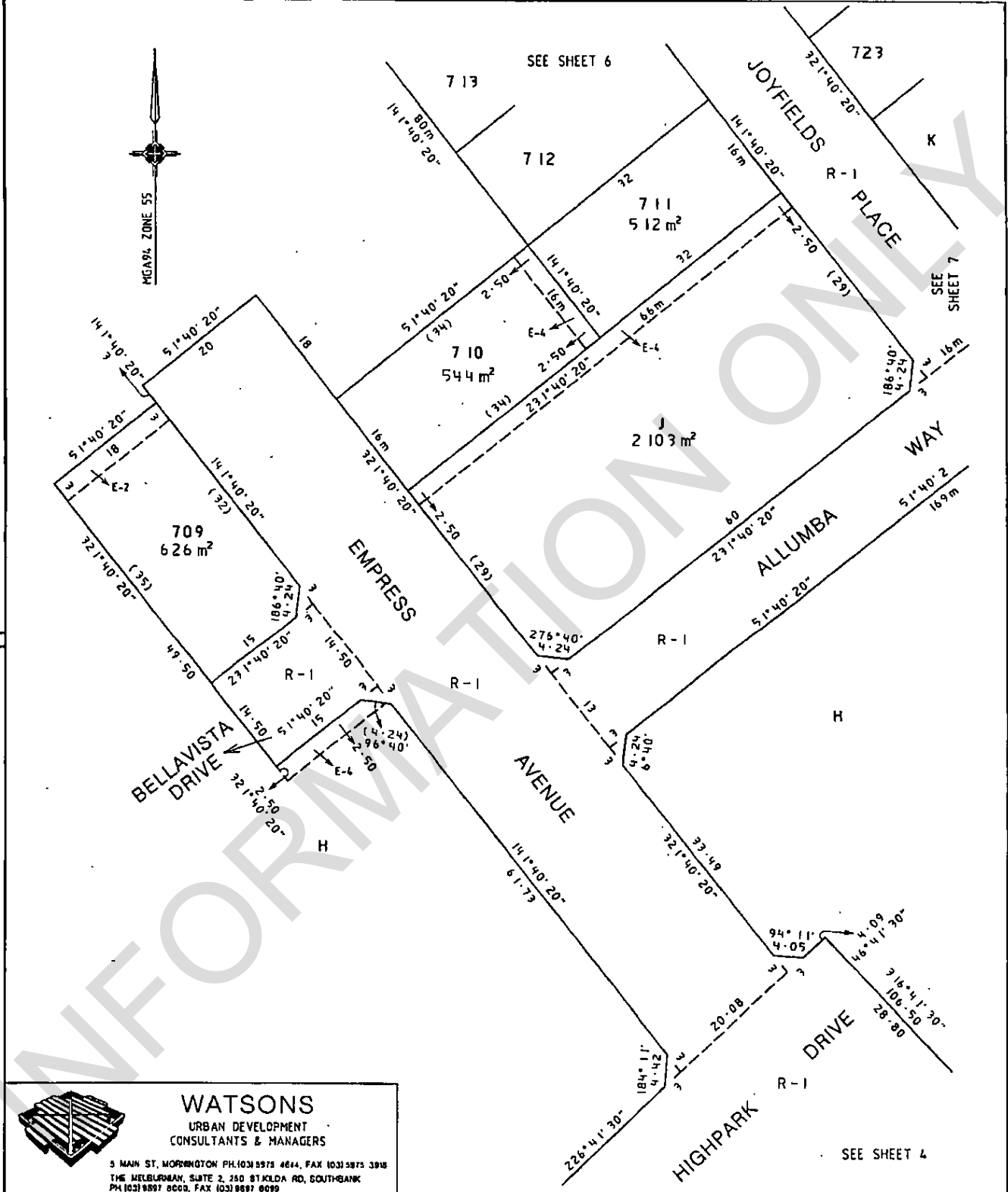

WATSONS
URBAN DEVELOPMENT
CONSULTANTS & MANAGERS

5 MAIN ST, MORNINGTON PH. (03) 5975 4614, FAX (03) 5975 3915
THE MELBURNIAN, SUITE 2, 250 ST KILDA RD, SOUTH-BANK
PH (03) 9897 8600, FAX (03) 9897 8099

ORIGINAL
SCALE SHEET
1:500 A3

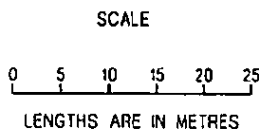

LICENSED SURVEYOR (PRINT) KEVIN CHARLES WALSH
SIGNATURE *Kevin Charles Walsh* DATE 31/07/2009
REF 35909/Stg.7A VERSION 6

SHEET 5

DATE / /20
COUNCIL DELEGATE SIGNATURE
ORIGINAL SHEET SIZE A3

AH267617H

02/06/2010 \$102.90 173



PLAN OF SUBDIVISION

Stage No. _____

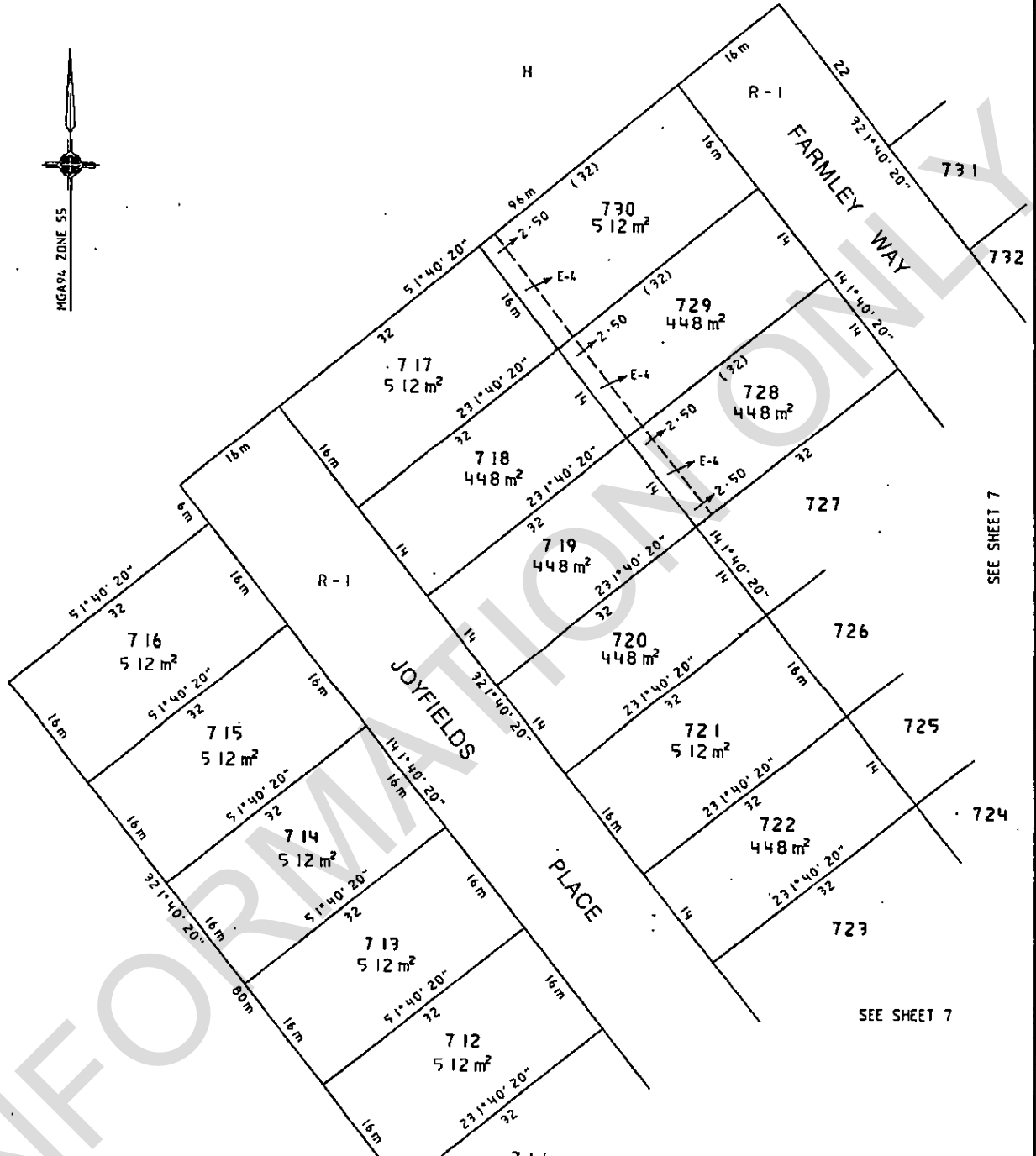

SEE SHEET 7

SEE SHEET 7

710 SEE SHEET 5



WATSONS
URBAN DEVELOPMENT
CONSULTANTS & MANAGERS

8 HARM ST, MORNINGTON PH (03) 5978 4844, FAX (03) 5978 3986
THE MELBOURNE, SUITE 2, 380 ST KILDA RD, SOUTHBANK
PH (03) 8697 8000, FAX (03) 8697 8099

ORIGINAL SCALE		SCALE 0 5 10 15 20 25 LENGTHS ARE IN METRES	LICENSED SURVEYOR (PRINT) KEVIN CHARLES WALSH	SHEET 6	
SCALE 1:500	SHEET SIZE A3		SIGNATURE <i>Kevin Charles Walsh</i>	DATE 31/07/2009	DATE / / 20
			REF 35909/Stg.7A	VERSION 6	COUNCIL DELEGATE SIGNATURE
			ORIGINAL SHEET SIZE A3		

AH267617H

02/06/2010 \$102.90 173



PLAN OF SUBDIVISION

Stage No. _____



WATSONS
URBAN DEVELOPMENT
CONSULTANTS & MANAGERS

5 MARY ST, MORNINGTON PH. (03) 5975 4644, FAX (03) 5975 3918
THE MELBURNIAN, SUITE 2, 230 ST. JOLDA RD, SOUTHBANK
PH. (03) 9697 8000, FAX (03) 9697 8099

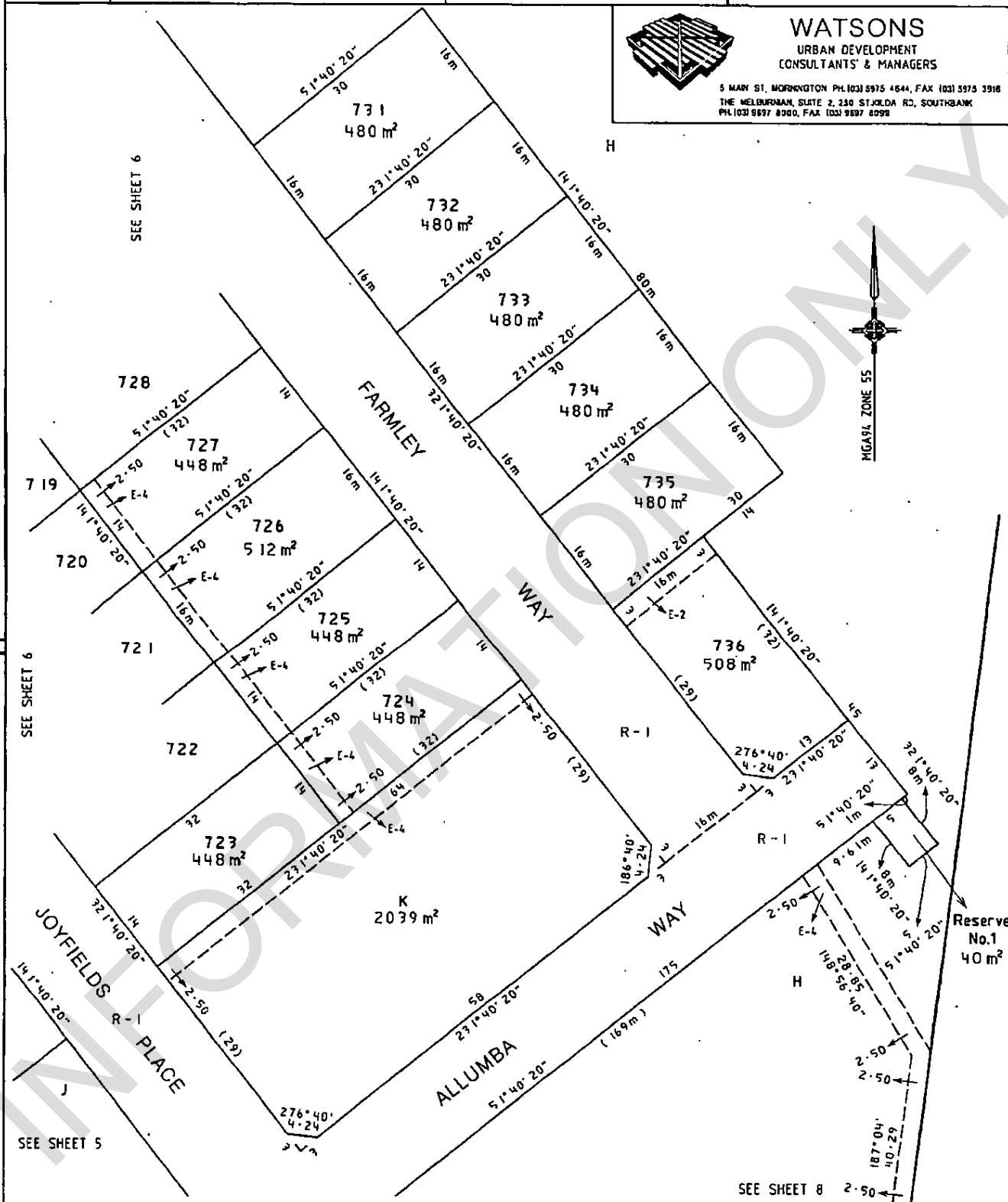

ORIGINAL SCALE 1:500
SHEET SIZE A3

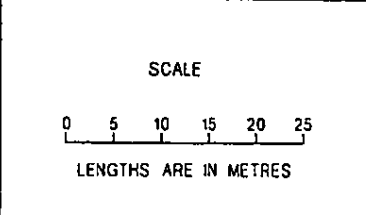

LICENSED SURVEYOR (PRINT) KEVIN CHARLES WALSH
SIGNATURE *[Signature]* DATE 31/07/2009
REF 35909/Sig.7A VERSION 6

SHEET 7
DATE / / 20
COUNCIL DELEGATE SIGNATURE
ORIGINAL SHEET SIZE A3

AH267617H

02/06/2010 \$102.90 173



PLAN OF SUBDIVISION

Stage No. _____

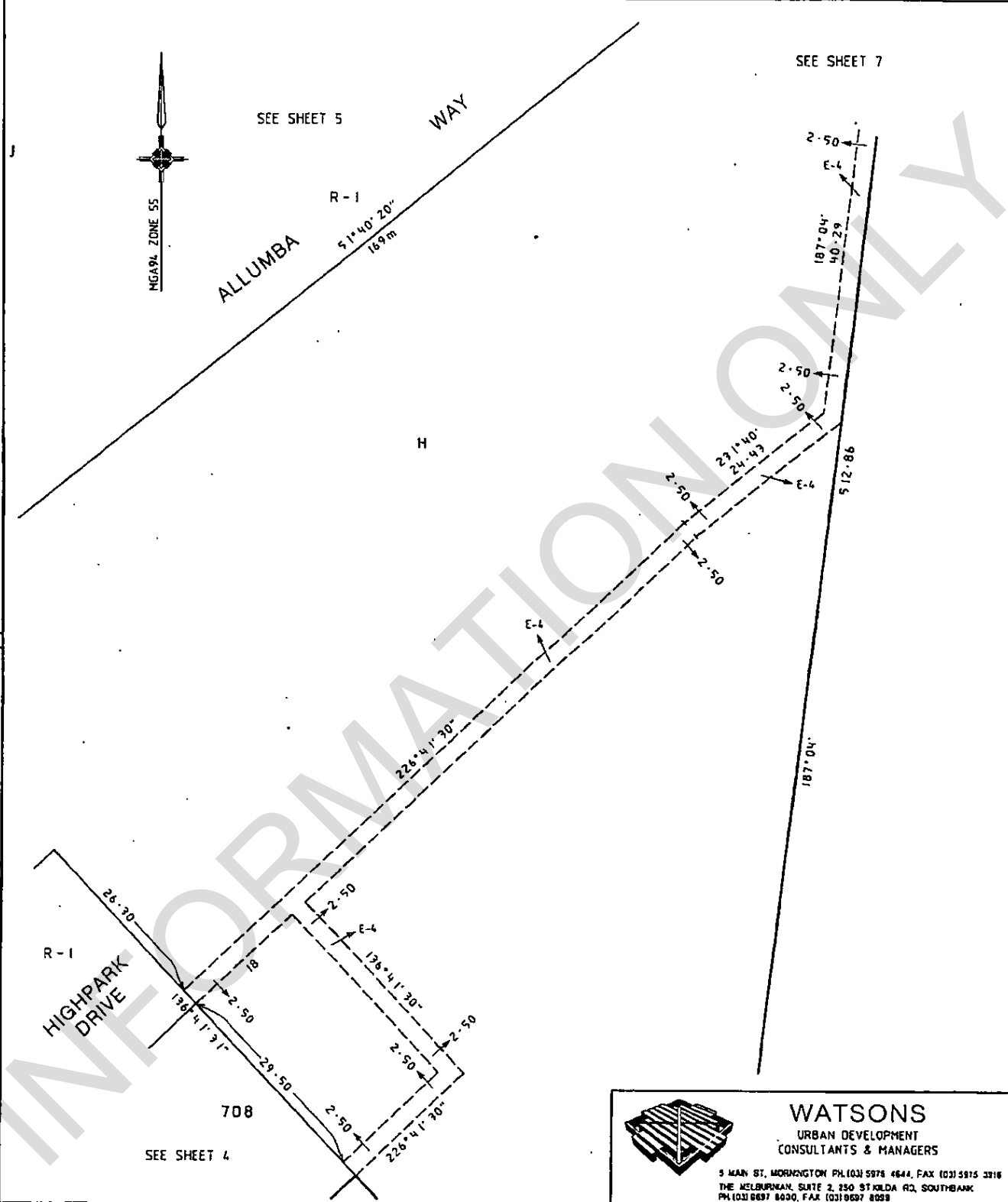

WATSONS

URBAN DEVELOPMENT
CONSULTANTS & MANAGERS

5 KAN ST, MORNINGTON PH.(03) 5978 4644, FAX (03) 5975 3216
THE MELBURNIAN, SUITE 2, 250 ST KILDA RD, SOUTHBANK
PH.(03) 9697 8000, FAX (03) 9697 8099

SHEET 8

ORIGINAL SCALE	SHEET SIZE
1:500	A3

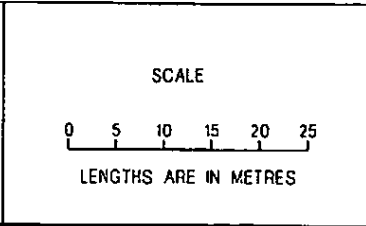

LICENSED SURVEYOR (PRINT) KEVIN CHARLES WALSH

SIGNATURE *Kevin Charles Walsh* DATE 31/07/2009

REF 35909/Sig.7A VERSION 6

DATE / /20

COUNCIL DELEGATE SIGNATURE

ORIGINAL SHEET SIZE A3

AH267617H

02/06/2010 \$102.90 173



PLAN OF SUBDIVISION

Stage No.

SUBDIVISION ACT 1988
CREATION OF RESTRICTION A

Upon registration of this plan the following restriction is to be created.

Land to benefit: Any and all land in this plan that has a common title boundary with a burdened lot.
Land to be burdened: Lots 701 to 736 (Both Inclusive)

Description of Restriction:

The registered proprietor or proprietors for the time being of a burdened lot to which this restriction applies shall not build or permit to be built or remain on the lot any building other than a building which has been constructed in accordance with the endorsed Memorandum of Common Provisions (MCP) registered in Dealing No. The provisions of the said MCP (including Building Envelope Schedules in the plan) are incorporated into this restriction.

This restriction shall expire ten years after the date of registration of this plan.

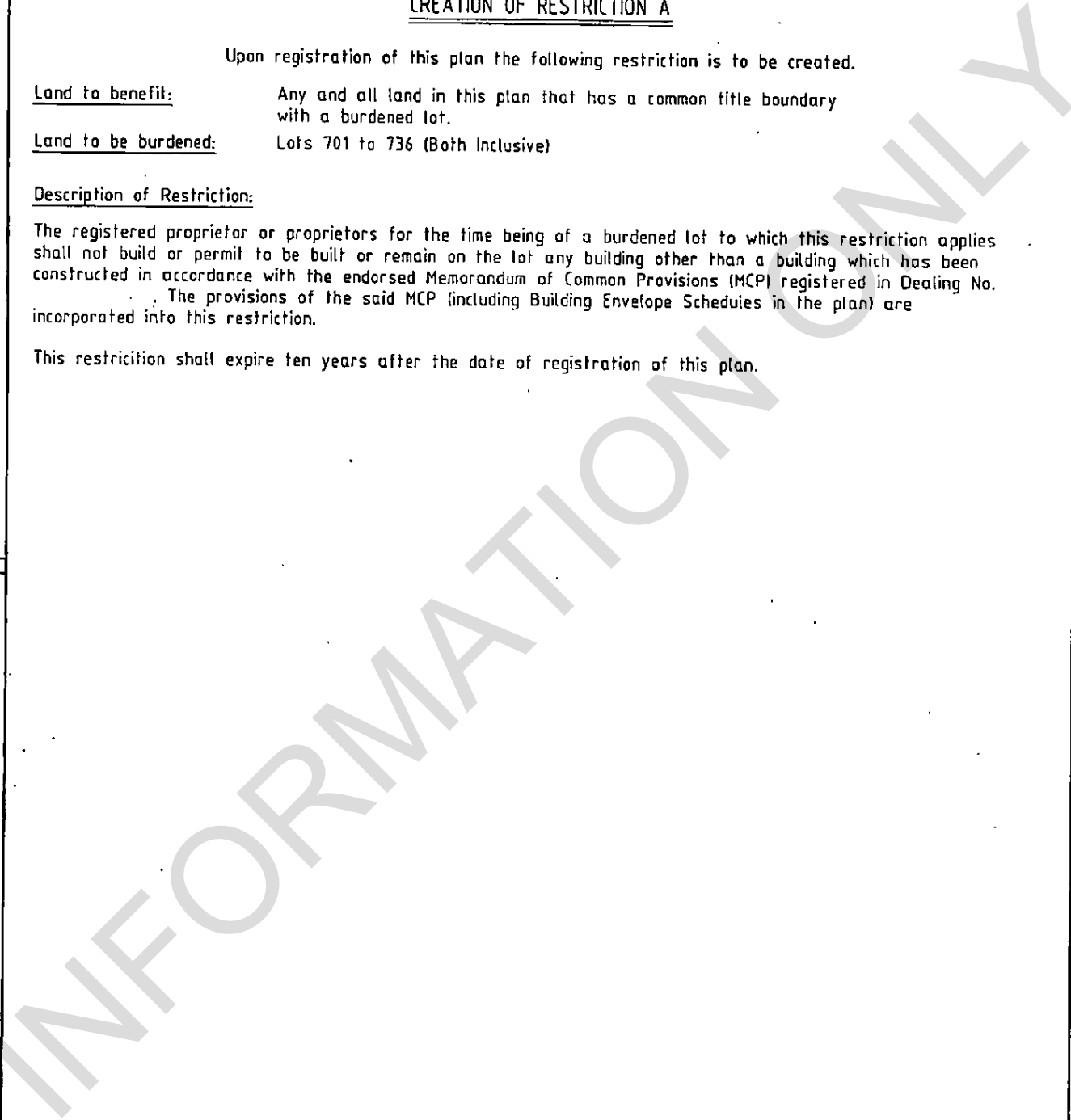

SHEET 9



WATSONS
URBAN DEVELOPMENT
CONSULTANTS & MANAGERS

5 MAIN ST, MORNINGTON PH. (03) 5975 4844, FAX (03) 5975 3916
THE MELBURNIAN, SUITE 2, 259 STICKLDA RD, SOUTHBANK
PH. (03) 9697 8000, FAX (03) 9697 8000

LICENSED SURVEYOR (PRINT) KEVIN CHARLES WALSH
SIGNATURE *Kevin Charles Walsh* DATE 31/07/2009
REF 35909/Stg.7A VERSION 6

DATE / /20
COUNCIL DELEGATE SIGNATURE
ORIGINAL SHEET SIZE A3

AH267617H

02/06/2010 \$102.90 173

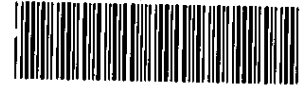

PLAN OF SUBDIVISION	Stage No. —
----------------------------	----------------

SUBDIVISION ACT 1988
CREATION OF RESTRICTION B

Upon registration of this plan the following restriction is to be created.

Land to benefit: Lots 701 to 736 (Both Inclusive)

Land to be burdened: Lots 701 to 736 (Both Inclusive)

Description of Restriction:

The registered proprietor or proprietors for the time being of any lot on this plan to which the following restrictions apply shall not:

- (i) Build or cause to be built or allow to be built or allow to remain a dwelling or any other improvements, or carry out cause to be carried out or allow to be carried out any building or construction works on the lot unless:
 - (A) copies of building plans, elevations, roof plan, site plan (incorporating setback from all boundaries, building envelope, existing contour, proposed finished floor levels and site levels, all proposed driveways and paths, details of fences and outbuildings and landscaping) and schedule of external colours and materials ("plans") have been submitted to the Summerhill Assessment Panel care of Gill Banez, Evolve Development Pty Ltd, Suite B, 9 Albert Road Melbourne 3004 or such other entity as may be nominated by the Summerhill Assessment Panel from time to time;
 - (B) the plans comply with the Design Guidelines, a copy of which can be obtained from the website at www.summerhillliving.com.au and
 - (C) the Design Assessment Panel or such other entity as may be nominated by the Design Assessment Panel from time to time has given its written approval to the plans prior to the commencement of works;
- (ii) At any time erect, construct, build or cause to be erected, constructed or built on a lot :
 - (A) Any building other than one private dwelling with the usual outbuildings
 - (B) Any building with the same front facade to that of an existing private dwelling within 5 house lots, and opposite the private dwelling and within 5 house lots, regardless of street intersections.
 - (C) Any private dwelling with a total floor area (excluding any verandah, balcony or garage) of less than:
 - (a) 120m² in the case of a lot having an area between 300m² and 450m²
 - (b) 150m² in the case of a lot having an area between 451m² and 600m²
 - (c) 180m² in the case of a lot having an area greater than 601m²
 - (D) Any private dwelling (including garage) of which less than thirty percent (30%) of the external walls (excluding windows) is constructed of brick, brick veneer, masonry, masonry veneer or other approved texture coated material.
 - (E) Any private dwelling (including garage) upon which fascia board's trim and exposed metalwork is not colour co-ordinated with the dwelling house, unless approved by the Design Assessment Panel.
 - (F) Any private dwelling (including garage) with unpainted and/or untreated metalwork, unless approved by the Design Assessment Panel.
 - (G) Any private dwelling (including garage) with reflective glazing and/or tinted glass, unless approved by the Design Assessment Panel.
 - (H) Any private dwelling (including garage or carport) with a roof of other than masonry, terracotta roof tiles or other non reflective materials.
 - (I) Any private dwelling that does not allow for lock up car accommodation for at least one vehicle.
 - (J) Any open carports.
 - (K) Any garage which is constructed of materials other than materials of the same type and finish as the private dwelling on a lot;
 - (L) Any garage with roller doors or metal tray deck doors.

SHEET 10



WATSONS
URBAN DEVELOPMENT
CONSULTANTS & MANAGERS

5 MAIN ST, MORNINGTON PH. (03) 5975 4644, FAX (03) 5975 3516
THE MELBURNIAN, SUITE 2, 250 ST. KILDA RD, SOUTHBANK
PH. (03) 9897 8000, FAX (03) 9897 8089

LICENSED SURVEYOR (PRINT) KEVIN CHARLES WALSH

SIGNATURE *Kevin Walsh*

DATE 31/07/2009

REF 35909/Stg.7A

VERSION 6

DATE / /20

COUNCIL DELEGATE SIGNATURE

ORIGINAL SHEET SIZE A3

AH267617H

02/06/2010 \$102.90 173



PLAN OF SUBDIVISION

Stage No.

SUBDIVISION ACT 1988
CREATION OF RESTRICTION B

Upon registration of this plan the following restriction is to be created (continued from Sheet 10).

- (iii) At any time construct or build a driveway of any material other than coloured concrete, pavers or concrete with exposed aggregate or stamped or stencilled surfacing in neutral coloured tones.
- (iv) At any time construct or build a driveway within 500mm of a side boundary.
- (v) At any time allow features to exist other than screening plants, between a driveway and a side boundary, restricted to the closest side boundary.
- (vi) Damage existing driveways, crossovers and footpaths during the construction of driveways
- (vii) Delay the construction of driveway from the front allotment boundary to the setback of the garage for more than 90 days from the date of the issue of the Certificate of Occupancy in relation to the private dwelling constructed on the said lot.
- (viii) Delay the front landscaping to the dwelling for more than 90 days from the date of the issue of the Certificate of Occupancy in relation to the private dwelling constructed on the said lot.
- (ix) Leave incomplete building works for more than 90 days without construction being carried out, and shall not delay completion of all building works resulting in the issue of a Certificate of Occupancy, for more than 12 months.
- (x) Erect or cause to permit to be erected or remain erected any fencing upon a side or rear boundary of a lot :-
 - (A) Unless such fence is 1.8 metres in height and is constructed of double sided timber palings with exposed posts and timber capping.
 - (B) Between the front boundary and 1 metre behind the front building line.
 - (C) Constructed of steel sheeting or compressed board.
- (xi) Occupy the private dwelling unless the construction of the perimeter fencing has been completed.
- (xii) Except with prior written consent of Evolve Development Pty Ltd and in accordance with the Summerhill Design Guidelines, commence construction of any building or landscaping works

This restriction shall expire four years after the date of registration of this plan

SHEET 11



WATSONS
URBAN DEVELOPMENT
CONSULTANTS & MANAGERS

5 MAIN ST, MCKENNA PT. PH. (03) 9875 4844, FAX (03) 9875 3818
THE MELBOURNE, SUITE 2, 250 ST KILDA RD, SOUTHBANK
PH. (03) 9897 6000, FAX (03) 9897 8099

LICENSED SURVEYOR (PRINT)

KEVIN CHARLES WALSH

SIGNATURE

DATE 31/07/2009

DATE / /20

REF 35909/Sig.7A

VERSION 6

COUNCIL DELEGATE SIGNATURE

ORIGINAL SHEET SIZE A3

Date of issue
20/02/2026

Assessment No.
904813

Certificate No.
181414

Your reference
79705620-018-7

Landata
GPO Box 527
MELBOURNE VIC 3001

Land information certificate for the rating year ending 30 June 2026

Property location: 23 Allumba Way WOLLERT 3750

Description: LOT: 4 PS: 728948X

AVPCC: 110 Detached Dwelling

Level of values date	Valuation operative date	Capital Improved Value	Site Value	Net Annual Value
1 January 2025	1 July 2025	\$360,000	\$170,000	\$18,000

The Net Annual Value is used for rating purposes. The Capital Improved Value is used for fire levy purposes.

1. Rates, charges and other monies:

Rates and charges were declared with effect from 1 July 2025 and are payable by quarterly instalments due 30 Sep. (1st), 30 Nov. (2nd), 28 Feb. (3rd) and 31 May (4th) or in a lump sum by 15 Feb.

Rates & charges

General rate levied on 01/07/2025	\$851.16
Food/Green waste bin charge levied on 01/07/2025	\$95.30
ESVF Fixed charge (Res) levied on 01/07/2025	\$136.00
ESVF Variable Levy (Res) levied on 01/07/2025	\$62.28
Waste Service Charge (Res/Rural) levied on 01/07/2025	\$208.80
Waste Landfill Levy Res/Rural levied on 01/07/2025	\$105.85
Arrears to 30/06/2025	\$0.00
Interest to 20/02/2026	\$0.00
Other adjustments	\$0.00
Less Concessions	\$0.00
Sustainable land management rebate	\$0.00
Payments	-\$1,459.39

Balance of rates & charges due: \$0.00

Property debts

Other debtor amounts

Special rates & charges

nil

Total rates, charges and other monies due \$0.00

Verbal updates may be obtained within 3 months of the date of issue by calling (03) 9217 2170.

Council Offices

25 Ferres Boulevard, South Morang VIC 3752

Mail to: Locked Bag 1, Bundoora MDC VIC 3083

Phone: 9217 2170

National Relay Service: 133 677 (ask for 9217 2170)

Email: info@whittlesea.vic.gov.au

Free telephone interpreter service

   **131 450**

2. Outstanding or potential liability / sub-divisional requirement:

There is no potential liability for rates under the Cultural and Recreational Lands Act 1963.

There is no outstanding amount required to be paid for recreational purposes or any transfer of land required to Council for recreational purposes under section 18 of the Subdivision Act 1988.

3. Notices and orders:

The following notices and orders on the land have continuing application under the *Local Government Act 2020*, *Local Government Act 1989* or under a local law of the Council:

No Orders applicable.

4. Specified flood level:

There is no specified flood level within the meaning of Regulation 802(2) of the Building Regulations 2006.

5. Special notes:

The purchaser must pay all rates and charges outstanding, immediately upon settlement. Payments shown on this certificate are subject to clearance by the bank.

Interest penalty on late payments

Overdue amounts will be charged penalty interest as fixed under the *Penalty Interest Rates Act 1983*. It will be applied after the due date of an instalment. For lump sum payers intending to pay by 15 February, interest penalty will be applied after the due date of the lump sum, but calculated on each of the instalment amounts that are overdue from the day after their due dates. In all cases interest penalty will continue to accrue until all amounts are paid in full.

6. Other information:



Authorising Officer

This certificate provides information regarding valuation, rates, charges, other moneys owing and any orders and notices made under the *Local Government Act 2020*, the *Local Government Act 1989*, the *Local Government Act 1958* or under a local law of the Council.

This certificate is not required to include information regarding planning, building, health, land fill, land slip, flooding information or service easements. Information regarding these matters may be available from Council or the relevant authority. A fee may be charged for such information.

Payment can be made using these options.



www.whittlesea.vic.gov.au
Ref **904813**



Phone 1300 301 185
Ref **904813**



Billers Code **5157**
Ref **904813**

19th February 2026

Melbourne Real Estate Conveyancing C/- InfoTrack (
LANDATA

Dear Melbourne Real Estate Conveyancing C/- InfoTrack (,

RE: Application for Water Information Statement

Property Address:	23 ALLUMBA WAY WOLLERT 3750
Applicant	Melbourne Real Estate Conveyancing C/- InfoTrack (LANDATA
Information Statement	31012907
Conveyancing Account Number	7959580000
Your Reference	396012

Thank you for your recent application for a Water Information Statement (WIS). We are pleased to provide you the WIS for the above property address. This statement includes:

- Yarra Valley Water Property Information Statement
- Melbourne Water Property Information Statement
- Asset Plan
- Conditions of Connection and Consent
- Rates Certificate

If you have any questions about Yarra Valley Water information provided, please phone us on **1300 304 688** or email us at the address propertyflow@yvw.com.au. For further information you can also refer to the Yarra Valley Water website at www.yvw.com.au.

Yours sincerely,



Lisa Anelli
GENERAL MANAGER
RETAIL SERVICES

Yarra Valley Water Property Information Statement

Property Address	23 ALLUMBA WAY WOLLERT 3750
------------------	-----------------------------

STATEMENT UNDER SECTION 158 WATER ACT 1989

THE FOLLOWING INFORMATION RELATES TO SECTION 158(3)

Existing sewer mains will be shown on the Asset Plan.

THE FOLLOWING INFORMATION RELATES TO SECTION 158(4)

This property is in a mandated recycled water area and we supply both potable and recycled water to this property. For more information, visit yvw.com.au/recycled.

This Property is a part of a development that is serviced by private water infrastructure. This infrastructure (or pipeline) is known as a private extension and may extend some distance in length from your property before connection to Yarra Valley Water infrastructure. Any maintenance or supply issues associated with the private extension are the responsibility of the property owners. Yarra Valley Water is responsible for maintaining the water service up and including the development main meter at the parent property boundary. Yarra Valley Water does not guarantee the continuity of service or supply, water quality or water pressure within the private extension.

Please note: Unless prior consent has been obtained, the Water Act prohibits:

1. The erection and/or placement of any building, wall, bridge, fence, embankment, filling, material, machinery or other structure over or under any sewer or drain.
2. The connection of any drain or sewer to, or interference with, any sewer, drain or watercourse.

Melbourne Water Property Information Statement

Property Address	23 ALLUMBA WAY WOLLERT 3750
------------------	-----------------------------

STATEMENT UNDER SECTION 158 WATER ACT 1989

THE FOLLOWING INFORMATION RELATES TO SECTION 158(4)

Information available at Melbourne Water indicates that this property is not subject to flooding from Melbourne Water's drainage system, based on a flood level that has a probability of occurrence of 1% in any one year.

Please note: Unless prior consent has been obtained, the Water Act prohibits:

1. The erection and/or placement of any building, wall, bridge, fence, embankment, filling, material, machinery or other structure over or under any sewer or drain.
2. The connection of any drain or sewer to, or interference with, any sewer, drain or watercourse.

If you have any questions regarding Melbourne Water encumbrances or advisory information, please contact Melbourne Water on 9679 7517.

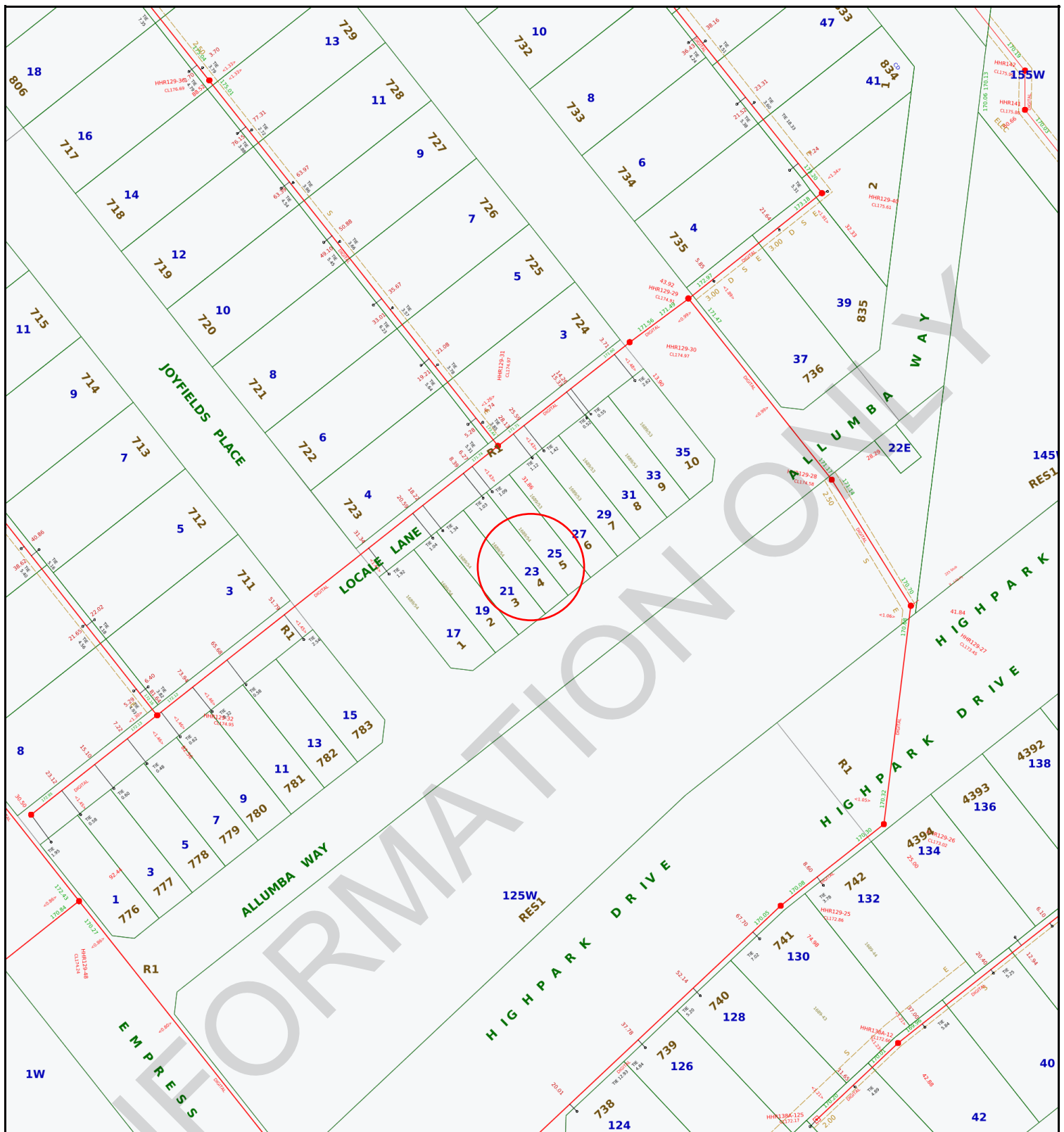















**Yarra Valley Water
Information Statement
Number: 31012907**

Address	23 ALLUMBA WAY WOLLERT 3750	
Date	19/02/2026	
Scale	1:1000	



Yarra Valley Water
ABN 93 066 902 501

Existing Title		Access Point Number		GLV2-42	MW Drainage Channel Centreline	
Proposed Title		Sewer Manhole			MW Drainage Underground Centreline	
Easement		Sewer Pipe Flow			MW Drainage Manhole	
Existing Sewer		Sewer Offset		<1.00>	MW Drainage Natural Waterway	
Abandoned Sewer		Sewer Branch				

Disclaimer: This information is supplied on the basis Yarra Valley Water Ltd:
 - Does not warrant the accuracy or completeness of the information supplied, including, without limitation, the location of Water and Sewer Assets;
 - Does not accept any liability for loss or damage of any nature, suffered or incurred by the recipient or any other persons relying on this information;
 - Recommends recipients and other persons using this information make their own site investigations and accommodate their works accordingly;

17th February 2014

Application ID: 127235

CONDITIONS OF CONNECTION

Approval is subject to payment of all charges and completion of conditions. This approval covers the following services and connections:

Approval Detail

Water

Required Services

Product	Qty
20mm Potable Pressure Limiting Valve (PLV)	1
Recycled Water Inspection fee (Includes GST)	1
20mm Recycled Pressure Limiting Valve (PLV)	1
Combo Drinking Water & Recycled Water	1

Sewer

Connection Or Disconnection Details

Sewer Connection Description	PSP Number
Water & Sewer Connection	1314442

Specific conditions affecting encumbrances on property:

Recycled Water

Conditions of Connection Details

GENERAL

In these conditions the terms,

- (a) 'You' and 'Your' refer to the owner of a property connected (or about to be connected) to Yarra Valley Water assets
- (b) 'We', 'Us' and 'Our' refer to Yarra Valley Water.

Section 145 of the Water Act 1989 details the legislative rights and responsibilities of both the applicant and Yarra Valley Water in relation to connection, alteration or removal and discharging to the works of Yarra Valley Water. These Conditions of Connection set out the terms and conditions to be satisfied for connecting a property to sewer, potable and recycled water.

These conditions are binding on successor-in-title of the person who applied for that consent, under section 145 of the Water Act 1989. If you are not the owner of the property, please provide a copy of this letter to the owner.

The Conditions of Connection must be handed to the Licensed Plumber. Any work which these Conditions of Connection require you to undertake, must be done by a Licensed Plumber, engaged by you, at your cost.

It is the Licensed Plumber's responsibility to ensure that the plumbing and drainage work is completed in accordance with the relevant plumbing regulations and to the satisfaction of the Victorian Building Authority – Plumbing.

Any sewer connection branch and the connecting works must be installed so that they comply, in all respects, with the:

- Plumbing Regulations 1998 (Vic);
 - Water Industry Regulations 2006 (Vic);
 - Building Act 1993 (Vic);
 - Relevant AS/NZS series of standards applicable to sewer connection branch and connecting works from time to time,
- and any other technical requirements which we reasonably specify.

It is the responsibility of the person performing any excavation in a road reserve to obtain a Road Opening Permit from the relevant Authority before any excavation work commences. All traffic management requirements contained in the permit must be complied with.

WATER

General water supply(s) are to be installed as referenced in the table of approval details of this document as required services. The table includes water main and connection details. In a mandated recycled water area recycling connections also apply and are referenced in the same table.

The pressure in this area is above 500kPa or will increase above 500kPa in the future for the potable water connection. A Pressure Limiting Valve (PLV) must be fitted by the Licensed Plumber at the time

of connection.

The pressure in this area is above 500kPa or will increase above 500kPa in the future for the recycled water connection. A Pressure Limiting Valve (PLV) must be fitted by the Licensed Plumber at the time of connection.

For 20mm and 25mm services and all services where a manifold is to be installed, the service pipe, including a meter assembly with a temporary spacer pipe and any relevant backflow device must be installed by the plumber, prior to the time of the tapping or meter installation. Meters are installed by Yarra Valley Waters plumbing contractor. For 32mm and larger services, the meter will be delivered to you and must be installed on the property prior to the tapping. The service pipe must also be installed prior to the tapping. All manifolds are to be located below ground and must be left exposed for Yarra Valley Water's plumbing contractor to inspect prior to installation of the meters. Failure to comply will result in the tapping being cancelled. A rebooking fee will be applicable when rebooking the tapping.

All tapplings, pluggings and metering products must be arranged by contacting the easyACCESS outlet where the application was made.

Work is to be carried out in accordance with the Water Metering & Servicing Guidelines available on our website.

All meters are supplied by Yarra Valley Water after payment of the relevant fees.

If the tapping and/or plugging is required to be performed outside of business hours, either at your request or as determined by Yarra Valley Water's plumbing contractor, an additional after hours fee will apply.

Meters are not permitted to be installed inside units/dwellings. In all situations where the meter is deemed inaccessible, either by your advice, or as determined by Yarra Valley Water plumbing contractor, remote read meters must be fitted at your cost. Remote read meters must be installed in the following circumstances: high rise developments; any water meter which is located where Yarra Valley Water will have to enter a building to read the meter; where access to the meter will be restricted by gates/fences. If you are aware that remote read meters will be required, please inform the easyACCESS staff at the time of booking.

For all tapplings and/or pluggings, it is the responsibility of the person performing the excavation to obtain a Road Opening Permit from the local municipal authority before any excavation work commences. All traffic management requirements contained in the Road Opening permit must be complied with. The excavation must expose the main at the tapping/plugging point and be made safe prior to the tapping / plugging appointment time. If you choose to have Yarra Valley Water's plumbing contractor carry out the excavation, Yarra Valley Water will organize the necessary permit at an additional cost on a per road opening basis.

Failure to comply with any of these requirements will result in the booking being cancelled and a rebooking fee will apply.

Yarra Valley Water's plumbing contractor can be contacted on 1300 724 858.

The dry tapping will be completed within 4 working days of your booking. Please note that if the location of the dry tapping is not suitable, a plug and retap will be required and a fee will apply. Should

you wish to reschedule the booking, Yarra Valley Water's plumbing contractor can be contacted on 1300 724 858. If you wish to cancel the booking you will need to return to the easyACCESS store where the booking was made (if applicable) to seek a refund. A cancellation fee may apply.

METER ASSEMBLIES & POSITIONING

It is the responsibility of the private plumber to ensure that containment, zone and individual backflow prevention is provided.

Water meter assemblies:

- a) Must be within 2 metres of the title boundary that abuts the water main
- b) Must be fitted at right angles to the water main, in line with the tapping
- c) Must be fully supported with minimum ground clearance of 150mm and should not be >300mm from the finished ground level to the base of the assembly
- d) Must not be encased in concrete surrounds
- e) Must be readily accessible for reading, maintenance and replacement. If Yarra Valley Water deem meters to be inaccessible, remote meters may be required at additional cost to the customer
- f) Can be installed in utility rooms or meter cabinets located within a common access area and must be readily accessible, subject to Yarra Valley Water's approval

If meters need to be moved >600mm a plugging and re-tapping must be booked and the relevant fee paid.

Meters which are in a public space such as a reserve or school must be protected by an appropriate cage to prevent tampering.

Meters are not permitted to be installed in pits unless prior approval has been given by Yarra Valley Water.

Meter assemblies must adhere to the meter installation diagrams available on the Yarra Valley Water website (www.yvw.com.au) to ensure the installations meet the required standard.

REMOVAL OF WATER METERS

Only Yarra Valley Water's plumbing contractor is permitted to remove water meters.

If redevelopment of the site is occurring and the meter is no longer required, a plugging of the service must be arranged and the meter will be collected by our contractor at the time of the plugging.

DAMAGED OR STOLEN METERS

If the builder/plumber damage a meter or meter assembly, it is the responsibility of the builder/plumber to rectify these assets back to the same condition as at time of installation by Yarra Valley Water.

- Failure to do so will result in Yarra Valley Water making the necessary amendments and

recovering these costs from the property owner.

- Repeat offences may result in the services being plugged and re-booking fees will apply to have the services reinstated

Stolen meters are to be reported to Yarra Valley Water faults and emergencies:

- Call **13 2762** (24 hrs).
- Replacement of stolen meters can take up to 10 days. If replacement is required more urgently, please advise the operator at the time of the call.
- Until the meter is replaced no connections between the supply and the dwelling are to be reinstated. No straight pieces or alternative connections are allowed to be installed.

RECYCLED WATER

Supplementary Conditions of Connection for Class A Recycled Water

IMPORTANT NOTICE - MUST BE PASSED TO THE PLUMBER & PROPERTY OWNER

These conditions are applicable to properties supplied with Class A recycled water and are additional to any other conditions issued in relation to water supply and sewerage works.

Recycled Water Supply

In addition to the drinking water supply, this property must be connected to the Class A recycled water supply system.

Until Class A recycled water becomes available in the recycled water pipes, the property will be supplied with drinking water only. Drinking water will be supplied through both the drinking water and the Class A recycled water systems.

Residents will be advised prior to the Class A recycled water supply becoming available.

1) Environment Improvement Plan (EIP)

a) Non-Residential only

1. Prior to the supply of Class A Recycled Water being made available to the property, an approved Environmental Improvement Plan (EIP) is required to be submitted and executed by Yarra Valley Water. For details of this please contact Yarra Valley Water's Recycled Water Officer on 9872 2557.
2. Yarra Valley Water may audit the site at any time to check that recycled water is being used in accordance with the EIP

2) Recycled Water Plumbing

a) Toilet cisterns

1. All toilet cisterns (**excluding bidets**) must be connected to the Class A Recycled Water Supply
2. Toilets with an integrated bidet **are not** to be connected to the Class A Recycled Water Supply
3. If a rainwater tank is installed at the property, it is only to be connected to outdoor taps and not plumbed into the house.
 - (1) If the backup supply to the rainwater tank is drinking water, it must be via an automatic change-over device with appropriate backflow prevention. All pipework and taps must be installed as per Plumbing Standards
 - (2) If the backup supply to the rainwater tank is Class A recycled water, it must be via an automatic change-over device with appropriate backflow prevention. All pipework must be appropriately marked as "non-drinking water" and taps must comply with the requirements defined in Section (2b and 2c)

b) External Taps – Residential

1. An external recycled water tap must be installed to service the front of the property
 - (1) Yarra Valley Water supplies a purple recycled water riser and tap with removable tap handle and signage at the time of the tapping for single residential lots/houses. The taps can be relocated by the private plumber if required but not removed. Under no circumstances are the meters to be moved.
 - (2) The private plumber is required to fit the front purple recycled water tap with removable tap handle and signage for each unit in a single level residential unit development, or for the common property in a multi-level residential unit development.
 - (3) Taps must be located to service the front external area of the property by use of a garden hose and must not be obstructed by any permanent fixture such as a fence or wall.
2. An external recycled water tap must be installed to service the rear of the property
 - (1) Taps to be located to service the rear external area of the property by use of a garden hose and must not be obstructed by any permanent fixture such as a fence or wall.
 - (2) For single level unit developments, rear taps are to be installed per unit, or for the common property in a multi-level unit development.
3. All external recycled water taps must have the following features:
 - (1) The whole body of the tap and handle must be coloured purple
 - (2) Tap to be the jumper valve type
 - (3) Tap handle must be the removable type
 - (4) Standard thread on tap outlet for garden hose bib
 - (5) Tap inlet to have 5/8" right hand thread
4. At least one external drinking water tap must be provided to service the property, located at the front
 - (1) All external drinking water supply taps must be fitted with atmospheric vacuum breakers
 - (2) Yarra Valley Water provides an external drinking water riser and tap fitted with an atmospheric vacuum breaker as part of the tapping for single lots/houses. This tap can be relocated by the private plumber but not removed. Under no circumstances

are the meters to be moved.

- (3) The private plumber is required to provide an external drinking water tap with atmospheric vacuum breaker for each unit in a single level unit development, or for the common property in a multi-level unit development.

5. Where prior approval has been sought to install meters in pits, it is the responsibility of the private plumber to provide front taps for the drinking and Class A recycled water supplies.

c) External Taps – Non-Residential

1. External recycled water taps may be installed to service the front and/or rear areas of the property
2. All external recycled water taps must comply with the features detailed in section 2(b)(3)
3. For educational & public buildings/areas, schools, kindergartens, health care centres
 - (1) All external recycled water taps must also be fitted with a 'Hose Bib Tap Lock'
4. At least one external drinking water tap must be provided to service the property
 - (1) All external drinking water supply taps must be fitted with atmospheric vacuum breakers

d) Laundry Use

1. A recycled water washing machine tap must be installed in the laundry
2. All recycled water washing machine tap kits must have the following features:
 - (1) For horizontal tap installations: recycled water washing machine tap to be installed on the right side of the cold water tap (hot, cold & then recycled water)
 - (2) For vertical tap installations: recycled water washing machine tap to be installed beneath the cold water tap (hot, cold & then recycled water)
 - (3) 5/8" Female threaded tap complete with purple handle and standard 3/4" outlet
 - (4) 5/8" Male lugged elbow
 - (5) Cover Plate with laser etched prohibition warning complying with AS1319 stating "Recycled Water Do Not Drink"

e) Irrigation Systems

1. Irrigation systems connected to recycled water must be fitted with an approved master solenoid valve to ensure that main lines up to individual sprinkler station solenoid valves are not under constant pressure. The master solenoid should be located close to the meter assembly to reduce the length of pressurized irrigation piping.
2. Irrigation systems connected to recycled water must incorporate moisture sensors to ensure watering is controlled during or following periods of rain
3. An appropriate containment backflow prevention device is to be fitted and independently tested
4. You must ensure that only the minimum possible volume of Class A recycled water runs off the property to the stormwater system.

f) Prohibition Signs

1. A recycled water prohibition sign with the words "**Do Not Drink**" and complying with AS1319 is to be installed at each external recycled water tap outlet, above the tap

3) Uses of Recycled Water

USE OF CLASS A RECYCLED WATER	YES (✓) or NO (X)
Toilet flushing (excluding bidets)	YES (✓)
Garden irrigation	YES (✓)
Washing cars/external walls	YES (✓)
Filling ornamental ponds	YES (✓)
Fire fighting (not sprinklers)	YES (✓)
Construction purposes	YES (✓)
Washing machines for clothes washing	YES (✓)
Drinking (human consumption)	NO (X)
Cooking or other kitchen purposes	NO (X)
Personal washing (baths, showers, basin, bidets)	NO (X)
Evaporative coolers	NO (X)
Indoor household cleaning	NO (X)
Swimming pools or spas	NO (X)
Recreation involving water contact e.g. children playing under sprinklers	NO (X)
Fire sprinkler systems	NO (X)

4) Plumbing Standards

- a) All recycled water plumbing works are to be carried out in accordance with:
 - (1) AS/NZS 3500
 - (2) Recycled Water Plumbing Guide 2008 Dual Pipe Plumbing Systems (Victorian Building Authority and Water Authorities). A copy of this guide is available at the VBA website www.pic.vic.gov.au
 - (3) Water Metering & Servicing Guidelines (Water Authorities). A copy of these guidelines are available by visiting www.yvw.com.au
 - (4) All property service pipe is to be purple solid jacketed polyethylene (PE) pipe in accordance with the above standards

5) Inspections For Recycled Water Plumbing Works

a) Residential

1. The plumber is required to contact the Victorian Building Authority (previously the PIC) on **8792 8221** or electronically via the VBA's E-Toolbox to request mandatory inspections for recycled water plumbing works as follows:
 - (1) Stage 1 (R1): On completion of the pipework between the meter and the house (prior to backfilling)

- (2) Stage 2 (R2): On completion of the Roughing In (prior to plaster installation)
 - (3) Stage 3 (R3): At the Commissioning stage (prior to the building being occupied and lodgement of the Compliance Certificate)
2. Failure to book inspections may result in termination of supply until these Conditions are met
 3. A PIC Consent Number is required for every property/residence being booked for inspections. Contact Yarra Valley Water if you do not have a PIC number for every property/residence being inspected
 4. For unit developments a Stage 1 (R1) inspection is also required from the main meter to the check meters, therefore the PIC Consent Number is also required for the main to check inspection
 5. Stage 1 (R1) & Stage 2 (R2) inspections can be booked consecutively for the same booking date
 - (1) Inspections can be booked from the following business day onwards depending on availability
 - (2) The latest time an inspection can be booked for is 4pm
 6. Stage 2 (R2) and Stage 3 (R3) Inspections can only be booked on metered properties or where a test bucket has been used to pressurise the pipework
 - (1) Straight bridging pieces where a meter is missing are not acceptable due to the risk of backflow contamination
 - (2) Properties using a straight piece will not pass these inspections
 - (3) Stolen meters must be reported by calling Yarra Valley Water on **1300 304 688**

b) Non-Residential

1. **The plumber is required to contact Yarra Valley Water directly (not VBA, previously the PIC) on 1300 651 511 or email easyACCESS@yvw.com.au to request mandatory inspections for recycled water plumbing works** as follows:
 - (1) Stage 1 (R1): On completion of the pipework between the meter and the house (prior to backfilling)
 - (2) Stage 2 (R2): On completion of the Roughing In (prior to plaster installation)
 - (3) Stage 3 (R3): At the Commissioning stage (prior to the building being occupied and lodgement of the Compliance Certificate)
2. Irrigation Systems must be verified at each of the following stages:
 - (1) Stage 1 (R1): Meter to master solenoid valve (prior to backfilling)
 - (2) Stage 2 (R2): Commissioning (prior to lodgement of the Compliance Certificate)
3. Where the pressure testing of pipework installed for the provision of Class A Recycled Water requires a temporary interconnection with the drinking water supply plumbing, such interconnection is to be above ground and clearly visible
 - (1) This interconnection is to be removed by the private plumber at the time of the commissioning inspection

4. Inspections can be booked from the following business day onwards depending on availability
 - (1) The latest time an inspection can be booked for is 4pm
5. Failure to book inspections may result in termination of supply until these Conditions are met

6) Tappings

a) Residential

1. Yarra Valley Water will carry out the tapping for the Class A recycled water supply and the drinking water supply at the same time
 - (1) The plumber will be required to book the two tappings at the same time and pay the relevant tapping fee
2. In the case of unit developments, please refer to section 6(b)

b) Non-Residential

1. Yarra Valley Water will carry out the tapping for the Class A recycled water supply and the drinking water supply at the same time and install the connecting valve between the property service and our supply system
 - (1) The private plumber will be required to book the two tappings at the same time and pay the relevant tapping fee
2. The private plumber must arrange at their expense, to install both the property service and the connecting works, including installation of the appropriate water meter/s delivered by Yarra Valley Water's contractor
 - (1) The drinking water property service pipe is to be PE pipe and must be water marked
 - (2) The Class A Recycled Water property service pipe is to be solid jacketed purple PE pipe and must be water marked
 - (3) PE pipe must not form any part of the water meter assembly
 - (4) Any 25mm installation must be fitted with a right-angle ball valve
 - (5) Meter installations must comply with Yarra Valley Water's approved metering technical drawings, which are available for download from www.yvw.com.au
 - (6) In the interest of health and safety it is the responsibility of the property owner to ensure that containment, zone and individual backflow prevention is provided
3. **In the case of short side installations** the recycled water service pipe is to be laid on the left of the drinking water property service pipe (when facing the property) and maintain 300mm separation
4. **In the case of long side installations** the same conduit for the drinking water property service may be utilised for the recycled water, however the 300mm separation is to be maintained on both the upstream and downstream ends of the conduit
5. The relevant Road Opening Permit must be obtained from the relevant Authority before

commencing any excavation work within a road reserve. It is the responsibility of the applicant to comply with every traffic management requirement contained in that permit

6. If at the time of the tapping the above works that the plumber is responsible for have not been completed, the tapping will be cancelled and a re-booking fee will apply

7) Locked Box

- a) All recycled water meters for residential properties will be installed with a locked box at the time of the tapping
 1. The locked box can only be removed by a VBA (previously PIC) Inspector after the commissioning has been successfully completed
 - (1) If a locked box is removed prior to commissioning, this will be considered a breach of these conditions and the service may be plugged. Re-booking fees will apply to have the service reinstated
 2. A temporary interconnection with the drinking water supply plumbing may be established for pressure testing of pipework installed for the provision of Class A Recycled Water
 - (1) Such interconnection is to be above ground and clearly visible
 - (2) This interconnection is to be removed by the private plumber at the time of the commissioning inspection

8) Meter Assemblies & Positioning

- a) Recycled water meters are to be positioned to the left of the drinking water meter assembly
- b) The water meter assemblies **cannot be moved** by the private plumber
 1. Residential:
 - (1) Potable and Recycled water meters in mandated recycled water areas can only be moved by Yarra Valley Water's Tapping Contractor within 600mm from the original tapping point
 - (2) The private plumber can request the meters to be moved at the time of the tapping
 - (3) If meters need to be moved >600mm or once the tapping has been completed then a plugging and re-tapping must be booked and the relevant fee paid
 - (4) Any meters which have been moved will be relocated to their original tapping location or the service will be plugged. Yarra Valley Water will recover these costs from the property owner. Re-booking fees will apply to have services reinstated
 2. Non-Residential:
 - (1) Meters cannot be moved once installed. Relocation requires a plugging and re-tapping to be booked and the relevant fee paid
- c) Meters which are in a public space such as a reserve or school must be protected by an appropriate cage to prevent tampering
- d) Meters are not permitted to be installed in pits unless prior approval has been given by Yarra

Valley Water

9) Stolen Meters

- a) Until the meter is replaced no connections between the supply and the dwelling are to be reinstated at the property. No straight pieces or alternative connections are allowed to be installed

10) Owner's Responsibility

- a) It is the owner/s responsibility to carry out the following:
 - 1. Educate children and visitors to the property about the permitted uses of Class A recycled water
 - 2. Remove the handle from the recycled water taps when not in use
 - 3. Ensure that all recycled water prohibition signs are visible and legible at all times
 - 4. Ensure that in the case of Educational / Public Buildings, that the 'Hose Bib Tap Lock' is securely in place when recycled water external tap/s are not in use
- b) For Irrigation Systems:
 - (1) Until Class A Recycled Water is available (i.e. charged through the recycled water main), irrigation systems time of operation must comply with current Government water restriction requirements
 - (2) Class A Recycled Water must be used responsibly. To ensure positive public perception, irrigation during the middle of the day is not recommended
 - (3) Annual testing of the backflow prevention device is required to ensure the device is operating correctly
 - (4) Signage must be produced at the owner's expense and displayed prominently in each area recycled water is being used for irrigation purposes. These signs should comply with Australian Standards 2416-2002: *Design and application of water safety signs* and should contain the wording: "Recycled Water is used in this area. Do Not drink. Avoid Contact."
 - (5) Users of Class A Recycled Water for irrigation purposes are required to comply with Yarra Valley Water's '*End Use Protocol: Irrigation of Public Open Spaces (Garden Beds, Tress, Lawns)*', which can be downloaded at www.yvw.com.au
 - (6) An Environment Improvement Plan (EIP) is submitted in accordance with Yarra Valley Water guidelines for Class A Recycled Water
- c) The conditions detailed in this document are binding on subsequent owners of this recycled water property

SEWER

Following the completion of new or altered property sewerage drain, a copy of the updated Property

Sewerage Plan must be returned within 7 days to Yarra Valley Water. The plan can be uploaded for you at one of the easyACCESS outlets, emailed to easyACCESS@yvw.com.au or faxed to 9872 1413.

Any unused sewer connection branches at the site must be cut and sealed.

AMENDMENTS

We may amend these conditions by writing to you. We may do so if we consider that any change, or proposed change, to relevant laws or our regulatory obligations require an amendment to be made.

We may also amend these conditions from time to time if we consider that it is necessary to:

- ensure that we are able to continue to comply with any law relating to health, safety or the environment, or our agreement with our bulk supplier of sewage transfer and treatment services; or
- the health or safety of anyone; or
- any part of the environment; or
- any of our works.

INDEMNITY

You must indemnify Yarra Valley Water against:

- all damages, losses, penalties, costs and expenses whatsoever, which we suffer or incur; and
- all proceedings, prosecutions or demands brought or made against us by anyone, as a result of you failing to perform any of our obligations under these conditions, except to the extent that the failure has been caused by our negligence.

You must not bring any proceeding or make any demand against us for any damage, loss, cost or expense of any kind whatsoever which you incur, directly or indirectly, as a result of Yarra Valley Water amending these conditions.

You must pay us any costs we reasonably incur in:

- making good any damage to our assets or works directly or indirectly caused by your failure to comply with these conditions; and
- inspecting our assets or works to see if such damage has been caused.

Melbourne Real Estate Conveyancing C/- InfoTrack (LANDATA)
certificates@landata.vic.gov.au

RATES CERTIFICATE

Account No: 9879292125
Rate Certificate No: 31012907

Date of Issue: 19/02/2026
Your Ref: 396012

With reference to your request for details regarding:

Property Address	Lot & Plan	Property Number	Property Type
23 ALLUMBA WAY, WOLLERT VIC 3750	4\PS728948	5031098	Residential

Agreement Type	Period	Charges	Outstanding
Residential Water Service Charge	01-01-2026 to 31-03-2026	\$20.80	\$20.80
Residential Sewer Service Charge	01-01-2026 to 31-03-2026	\$119.92	\$119.92
Parks Fee	01-01-2026 to 31-03-2026	\$22.14	\$22.14
Drainage Fee	01-01-2026 to 31-03-2026	\$30.82	\$30.82
Usage Charges are currently billed to a tenant under the Residential Tenancy Act			
Other Charges:			
Interest	No interest applicable at this time		
No further charges applicable to this property			
Balance Brought Forward			\$0.00
Total for This Property			\$193.68



GENERAL MANAGER
RETAIL SERVICES

Note:

- From 1 July 2023, the Parks Fee has been charged quarterly instead of annually.
- From 1 July 2023, for properties that have water and sewer services, the Residential Water and Sewer Usage charge replaces the Residential Water Usage and Residential Sewer Usage charges.
- This statement details all tariffs, charges, and penalties due and payable to Yarra Valley Water as of the date of this statement and includes tariffs and charges (other than for usage charges yet to be billed) which are due and payable to the end of the current financial quarter.
- All outstanding debts are due to be paid to Yarra Valley Water at settlement. Any debts that are unpaid at settlement will carry over onto the purchaser's first quarterly account and follow normal credit and collection activities - pursuant to section 275 of the Water Act 1989.

5. If the total due displays a (-\$ cr), this means the account is in credit. Credit amounts will be transferred to the purchaser's account at settlement.
6. Yarra Valley Water provides information in this Rates Certificate relating to waterways and drainage as an agent for Melbourne Water and relating to parks as an agent for Parks Victoria - pursuant to section 158 of the Water Act 1989.
7. The charges on this rates certificate are calculated and valid at the date of issue. To obtain up-to-date financial information, please order a Rates Settlement Statement prior to settlement.
8. From 01/07/2025, Residential Water Usage is billed using the following step pricing system: 266.61 cents per kilolitre for the first 44 kilolitres; 340.78 cents per kilolitre for 44-88 kilolitres and 504.86 cents per kilolitre for anything more than 88 kilolitres. From 1 July 2023, this charge is applicable for properties with water service only.
9. From 01/07/2025, Residential Water and Sewer Usage is billed using the following step pricing system: 357.24 cents per kilolitre for the first 44 kilolitres; 468.71 cents per kilolitre for 44-88 kilolitres and 544.56 cents per kilolitre for anything more than 88 kilolitres. From 1 July 2023, this charge is applicable for residential properties with both water and sewer services.
10. From 01/07/2025, Residential Recycled Water Usage is billed 196.81 cents per kilolitre.
11. From 01/07/2022 up to 30/06/2023, Residential Sewer Usage was calculated using the following equation: Water Usage (kl) x Seasonal Factor x Discharge Factor x Price (/kl) 1.1540 per kilolitre. From 1 July 2023, this charge will no longer be applicable for residential customers with both water and sewer services.
12. The property is a serviced property with respect to all the services, for which charges are listed in the Statement of Fees above.

Recycled water is available at this property

This property is in a mandated recycled water area and we supply both potable and recycled water to this property. For more information, visit yvw.com.au/recycled.

Property No: 5031098

Address: 23 ALLUMBA WAY, WOLLERT VIC 3750

Water Information Statement Number: 31012907

HOW TO PAY



Biller Code: 314567
Ref: 98792921251

**Amount
Paid**

**Date
Paid**

**Receipt
Number**

Property Clearance Certificate

Land Tax



INFOTRACK / MELBOURNE REAL ESTATE CONVEYANCING

Your Reference:	26/4336VS
Certificate No:	97809138
Issue Date:	19 FEB 2026
Enquiries:	ESYSPROD

Land Address: 23 ALLUMBA WAY WOLLERT VIC 3750

Land Id	Lot	Plan	Volume	Folio	Tax Payable
41543661	4	728948	11522	433	\$669.37

Vendor: SIMON SEVERINO
Purchaser: FOR INFORMATION PURPOSES

Current Land Tax	Year Taxable Value (SV)	Proportional Tax	Penalty/Interest	Total	
MR SIMON FABRIZIO SEVERINO	2026	\$170,000	\$669.37	\$0.00	\$669.37

Comments: Land Tax will be payable but is not yet due - please see notes on reverse.

Current Vacant Residential Land Tax	Year Taxable Value (CIV)	Tax Liability	Penalty/Interest	Total
-------------------------------------	--------------------------	---------------	------------------	-------

Comments:

Arrears of Land Tax	Year	Proportional Tax	Penalty/Interest	Total
---------------------	------	------------------	------------------	-------

This certificate is subject to the notes that appear on the reverse. The applicant should read these notes carefully.

Paul Broderick
Commissioner of State Revenue

CAPITAL IMPROVED VALUE (CIV):	\$360,000
SITE VALUE (SV):	\$170,000
CURRENT LAND TAX AND VACANT RESIDENTIAL LAND TAX CHARGE:	\$669.37

Notes to Certificate - Land Tax

Certificate No: 97809138

Power to issue Certificate

1. Pursuant to section 95AA of the *Taxation Administration Act 1997*, the Commissioner of State Revenue must issue a Property Clearance Certificate (Certificate) to an owner, mortgagee or bona fide purchaser of land who makes an application specifying the land for which the Certificate is sought and pays the application fee.

Amount shown on Certificate

2. The Certificate shows any land tax (including Vacant Residential Land Tax, interest and penalty tax) that is due and unpaid on the land described in the Certificate at the date of issue. In addition, it may show:
 - Land tax that has been assessed but is not yet due,
 - Land tax for the current tax year that has not yet been assessed, and
 - Any other information that the Commissioner sees fit to include, such as the amount of land tax applicable to the land on a single holding basis and other debts with respect to the property payable to the Commissioner.

Land tax is a first charge on land

3. Unpaid land tax (including Vacant Residential Land Tax, interest and penalty tax) is a first charge on the land to which it relates. This means it has priority over any other encumbrances on the land, such as a mortgage, and will continue as a charge even if ownership of the land is transferred. Therefore, a purchaser may become liable for any such unpaid land tax.

Information for the purchaser

4. Pursuant to section 96 of the *Land Tax Act 2005*, if a purchaser of the land described in the Certificate has applied for and obtained a certificate, the amount recoverable from the purchaser by the Commissioner cannot exceed the amount set out in the certificate, described as the "Current Land Tax Charge and Vacant Residential Land Tax Charge" overleaf. A purchaser cannot rely on a Certificate obtained by the vendor.

Information for the vendor

5. Despite the issue of a Certificate, the Commissioner may recover a land tax liability from a vendor, including any amount identified on this Certificate.

Apportioning or passing on land tax to a purchaser

6. A vendor is prohibited from apportioning or passing on land tax including vacant residential land tax, interest and penalty tax to a purchaser under a contract of sale of land entered into on or after 1 January 2024, where the purchase price is less than \$10 million (to be indexed annually from 1 January 2025, as set out on the website for Consumer Affairs Victoria).

General information

7. A Certificate showing no liability for the land does not mean that the land is exempt from land tax. It means that there is nothing to pay at the date of the Certificate.
8. An updated Certificate may be requested free of charge via our website, if:
 - The request is within 90 days of the original Certificate's issue date, and
 - There is no change to the parties involved in the transaction for which the Certificate was originally requested.

For Information Only

LAND TAX CALCULATION BASED ON SINGLE OWNERSHIP

Land Tax = \$975.00

Taxable Value = \$170,000

Calculated as \$975 plus (\$170,000 - \$100,000) multiplied by 0.000 cents.

VACANT RESIDENTIAL LAND TAX CALCULATION

Vacant Residential Land Tax = \$3,600.00

Taxable Value = \$360,000

Calculated as \$360,000 multiplied by 1.000%.

Land Tax - Payment Options

BPAY



Billers Code: 5249
Ref: 97809138

Telephone & Internet Banking - BPAY®

Contact your bank or financial institution to make this payment from your cheque, savings, debit or transaction account.

www.bpay.com.au

CARD



Ref: 97809138

Visa or Mastercard

Pay via our website or phone 13 21 61.
A card payment fee applies.

sro.vic.gov.au/paylandtax

Property Clearance Certificate

Commercial and Industrial Property Tax



INFOTRACK / MELBOURNE REAL ESTATE CONVEYANCING

Your Reference: 26/4336VS

Certificate No: 97809138

Issue Date: 19 FEB 2026

Enquires: ESYSPROD

Land Address: 23 ALLUMBA WAY WOLLERT VIC 3750

Land Id	Lot	Plan	Volume	Folio	Tax Payable
41543661	4	728948	11522	433	\$0.00

AVPCC	Date of entry into reform	Entry interest	Date land becomes CIPT taxable land	Comment
110	N/A	N/A	N/A	The AVPCC allocated to the land is not a qualifying use.

This certificate is subject to the notes found on the reverse of this page. The applicant should read these notes carefully.

Paul Broderick
Commissioner of State Revenue

CAPITAL IMPROVED VALUE:	\$360,000
SITE VALUE:	\$170,000
CURRENT CIPT CHARGE:	\$0.00

Notes to Certificate - Commercial and Industrial Property Tax

Certificate No: 97809138

Power to issue Certificate

1. Pursuant to section 95AA of the *Taxation Administration Act 1997*, the Commissioner of State Revenue must issue a Property Clearance Certificate (Certificate) to an owner, mortgagee or bona fide purchaser of land who makes an application specifying the land for which the Certificate is sought and pays the application fee.

Amount shown on Certificate

2. The Certificate shows any commercial and industrial property tax (including interest and penalty tax) that is due and unpaid on the land described in the Certificate at the date of issue.

Australian Valuation Property Classification Code (AVPCC)

3. The Certificate may show one or more AVPCC in respect of land described in the Certificate. The AVPCC shown on the Certificate is the AVPCC allocated to the land in the most recent of the following valuation(s) of the land under the *Valuation of Land Act 1960*:
 - a general valuation of the land;
 - a supplementary valuation of the land returned after the general valuation.
4. The AVPCC(s) shown in respect of land described on the Certificate can be relevant to determine if the land has a qualifying use, within the meaning given by section 4 of the *Commercial and Industrial Property Tax Reform Act 2024* (CIPT Act). Section 4 of the CIPT Act Land provides that land will have a qualifying use if:
 - the land has been allocated one, or more than one, AVPCC in the latest valuation, all of which are in the range 200-499 and/or 600-699 in the Valuation Best Practice Specifications Guidelines (the requisite range);
 - the land has been allocated more than one AVPCC in the latest valuation, one or more of which are inside the requisite range and one or more of which are outside the requisite range, and the land is used solely or primarily for a use described in an AVPCC in the requisite range; or
 - the land is used solely or primarily as eligible student accommodation, within the meaning of section 3 of the CIPT Act.

Commercial and industrial property tax information

5. If the Commissioner has identified that land described in the Certificate is tax reform scheme land within the meaning given by section 3 of the CIPT Act, the Certificate may show in respect of the land:
 - the date on which the land became tax reform scheme land;
 - whether the entry interest (within the meaning given by section 3 of the Duties Act 2000) in relation to the tax reform scheme land was a 100% interest (a whole interest) or an interest of less than 100% (a partial interest); and
 - the date on which the land will become subject to the commercial and industrial property tax.
6. A Certificate that does not show any of the above information in respect of land described in the Certificate does not mean that the land is not tax reform scheme land. It means that the Commissioner has not identified that the land is tax reform scheme land at the date of issue of the Certificate. The Commissioner may identify that the land is tax reform scheme land after the date of issue of the Certificate.

Change of use of tax reform scheme land

7. Pursuant to section 34 of the CIPT Act, an owner of tax reform scheme land must notify the Commissioner of certain changes of use of tax reform scheme land (or part of the land) including if the actual use of the land changes to a use not described in any AVPCC in the range 200-499 and/or 600-699. The notification

must be given to the Commissioner within 30 days of the change of use.

Commercial and industrial property tax is a first charge on land

8. Commercial and industrial property tax (including any interest and penalty tax) is a first charge on the land to which the commercial and industrial property tax is payable. This means it has priority over any other encumbrances on the land, such as a mortgage, and will continue as a charge even if ownership of the land is transferred. Therefore, a purchaser may become liable for any unpaid commercial and industrial property tax.

Information for the purchaser

9. Pursuant to section 27 of the CIPT Act, if a bona fide purchaser for value of the land described in the Certificate applies for and obtains a Certificate in respect of the land, the maximum amount recoverable from the purchaser is the amount set out in the Certificate. A purchaser cannot rely on a Certificate obtained by the vendor.

Information for the vendor

10. Despite the issue of a Certificate, the Commissioner may recover a commercial and industrial property tax liability from a vendor, including any amount identified on this Certificate.

Passing on commercial and industrial property tax to a purchaser

11. A vendor is prohibited from apportioning or passing on commercial and industrial property tax to a purchaser under a contract of sale of land entered into on or after 1 July 2024 where the purchase price is less than \$10 million (to be indexed annually from 1 January 2025, as set out on the website for Consumer Affairs Victoria).

General information

12. Land enters the tax reform scheme if there is an entry transaction, entry consolidation or entry subdivision in respect of the land (within the meaning given to those terms in the CIPT Act). Land generally enters the reform on the date on which an entry transaction occurs in respect of the land (or the first date on which land from which the subject land was derived (by consolidation or subdivision) entered the reform).
13. The Duties Act includes exemptions from duty, in certain circumstances, for an eligible transaction (such as a transfer) of tax reform scheme land that has a qualifying use on the date of the transaction. The exemptions apply differently based on whether the entry interest in relation to the land was a whole interest or a partial interest. For more information, please refer to www.sro.vic.gov.au/CIPT.
14. A Certificate showing no liability for the land does not mean that the land is exempt from commercial and industrial property tax. It means that there is nothing to pay at the date of the Certificate.
15. An updated Certificate may be requested free of charge via our website, if:
 - the request is within 90 days of the original Certificate's issue date, and
 - there is no change to the parties involved in the transaction for which the Certificate was originally requested.

Property Clearance Certificate

Windfall Gains Tax



INFOTRACK / MELBOURNE REAL ESTATE CONVEYANCING

Your Reference:	26/4336VS
Certificate No:	97809138
Issue Date:	19 FEB 2026

Land Address: 23 ALLUMBA WAY WOLLERT VIC 3750

Lot	Plan	Volume	Folio
4	728948	11522	433

Vendor: SIMON SEVERINO
Purchaser: FOR INFORMATION PURPOSES

WGT Property Id	Event ID	Windfall Gains Tax	Deferred Interest	Penalty/Interest	Total
		\$0.00	\$0.00	\$0.00	\$0.00

Comments: No windfall gains tax liability identified.

This certificate is subject to the notes that appear on the reverse. The applicant should read these notes carefully.

CURRENT WINDFALL GAINS TAX CHARGE:
\$0.00

Paul Broderick
Commissioner of State Revenue

INFORMATION ONLY

Notes to Certificate - Windfall Gains Tax

Certificate No: 97809138

Power to issue Certificate

1. Pursuant to section 95AA of the *Taxation Administration Act 1997*, the Commissioner of State Revenue must issue a Property Clearance Certificate (Certificate) to an owner, mortgagee or bona fide purchaser of land who makes an application specifying the land for which the Certificate is sought and pays the application fee.

Amount shown on Certificate

2. The Certificate shows in respect of the land described in the Certificate:
 - Windfall gains tax that is due and unpaid, including any penalty tax and interest
 - Windfall gains tax that is deferred, including any accrued deferral interest
 - Windfall gains tax that has been assessed but is not yet due
 - Windfall gains tax that has not yet been assessed (i.e. a WGT event has occurred that rezones the land but any windfall gains tax on the land is yet to be assessed)
 - Any other information that the Commissioner sees fit to include such as the amount of interest accruing per day in relation to any deferred windfall gains tax.

Windfall gains tax is a first charge on land

3. Pursuant to section 42 of the *Windfall Gains Tax Act 2021*, windfall gains tax, including any accrued interest on a deferral, is a first charge on the land to which it relates. This means it has priority over any other encumbrances on the land, such as a mortgage, and will continue as a charge even if ownership of the land is transferred. Therefore, a purchaser may become liable for any unpaid windfall gains tax.

Information for the purchaser

4. Pursuant to section 42 of the *Windfall Gains Tax Act 2021*, if a bona fide purchaser for value of land applies for and obtains a Certificate in respect of the land, the maximum amount recoverable from the purchaser by the Commissioner is the amount set out in the certificate, described as the "Current Windfall Gains Tax Charge" overleaf.
5. If the certificate states that a windfall gains tax is yet to be assessed, note 4 does not apply.
6. A purchaser cannot rely on a Certificate obtained by the vendor.

Information for the vendor

7. Despite the issue of a Certificate, the Commissioner may recover a windfall gains tax liability from a vendor, including any amount identified on this Certificate.

Passing on windfall gains tax to a purchaser

8. A vendor is prohibited from passing on a windfall gains tax liability to a purchaser where the liability has been assessed under a notice of assessment as at the date of the contract of sale of land or option agreement. This prohibition does not apply to a contract of sale entered into before 1 January 2024, or a contract of sale of land entered into on or after 1 January 2024 pursuant to the exercise of an option granted before 1 January 2024.

General information

9. A Certificate showing no liability for the land does not mean that the land is exempt from windfall gains tax. It means that there is nothing to pay at the date of the Certificate.
10. An updated Certificate may be requested free of charge via our website, if:
 - The request is within 90 days of the original Certificate's issue date, and
 - There is no change to the parties involved in the transaction for which the Certificate was originally requested.
11. Where a windfall gains tax liability has been deferred, interest accrues daily on the deferred liability. The deferred interest shown overleaf is the amount of interest accrued to the date of issue of the certificate.

Windfall Gains Tax - Payment Options

BPAY



Billers Code: 416073
Ref: 97809131

Telephone & Internet Banking - BPAY®

Contact your bank or financial institution to make this payment from your cheque, savings, debit or transaction account.

www.bpay.com.au

CARD



Ref: 97809131

Visa or Mastercard

Pay via our website or phone 13 21 61.
A card payment fee applies.

sro.vic.gov.au/payment-options

Important payment information

Windfall gains tax payments must be made using only these specific payment references.

Using the incorrect references for the different tax components listed on this property clearance certificate will result in misallocated payments.

ROADS PROPERTY CERTIFICATE

The search results are as follows:

Melbourne Real Estate Conveyancing C/- InfoTrack (LEAP)
135 King St
SYDNEY 2000
AUSTRALIA

Client Reference: 396012

NO PROPOSALS. As at the 19th February 2026, VicRoads has no approved proposals requiring any part of the property described in your application. You are advised to check your local Council planning scheme regarding land use zoning of the property and surrounding area.

This certificate was prepared solely on the basis of the Applicant-supplied address described below, and electronically delivered by LANDATA®.

23 ALLUMBA WAY, WOLLERT 3750
CITY OF WHITTLESEA

This certificate is issued in respect of a property identified above. VicRoads expressly disclaim liability for any loss or damage incurred by any person as a result of the Applicant incorrectly identifying the property concerned.

Date of issue: 19th February 2026

PLANNING CERTIFICATE

Official certificate issued under Section 199 Planning & Environment Act 1987
and the Planning and Environment Regulations 2005

CERTIFICATE REFERENCE NUMBER

1226723

APPLICANT'S NAME & ADDRESS

MELBOURNE REAL ESTATE CONVEYANCING C/-
INFOTRACK (LEAP) C/- LANDATA

DOCKLANDS

VENDOR

SEVERINO, SIMON

PURCHASER

NOT KNOWN, NOT KNOWN

REFERENCE

396012

This certificate is issued for:

LOT 4 PLAN PS728948 ALSO KNOWN AS 23 ALLUMBA WAY WOLLERT
WHITTLESEA CITY

The land is covered by the:

WHITTLESEA PLANNING SCHEME

The Minister for Planning is the responsible authority issuing the Certificate.

The land:

- is included in a GENERAL RESIDENTIAL ZONE - SCHEDULE 1
- is within a VEGETATION PROTECTION OVERLAY - SCHEDULE 2
- and a DEVELOPMENT CONTRIBUTIONS PLAN OVERLAY - SCHEDULE 10
- and a DEVELOPMENT PLAN OVERLAY - SCHEDULE 21

A detailed definition of the applicable Planning Scheme is available at :
<https://planning-schemes.app.planning.vic.gov.au/whittlesea>

Historic buildings and land protected under the Heritage Act 1995 are recorded in the Victorian
Heritage Register at:

<http://vhd.heritage.vic.gov.au/>

Additional site-specific controls may apply.
The Planning Scheme Ordinance should be
checked carefully.

The above information includes all
amendments to planning scheme maps
placed on public exhibition up to the date
of issue of this certificate and which are
still the subject of active consideration

Copies of Planning Schemes and
Amendments can be inspected at the
relevant municipal offices.

LANDATA@
T: (03) 9102 0402
E: landata.enquiries@servictoria.com.au

19 February 2026

Sonya Kilkenny
Minister for Planning

The attached certificate is issued by the Minister for Planning of the State of Victoria and is protected by statute.

The document has been issued based on the property information you provided. You should check the map below - it highlights the property identified from your information.

If this property is different to the one expected, you can phone (03) 9102 0402 or email landata.enquiries@servictoria.com.au

Please note: The map is for reference purposes only and does not form part of the certificate.

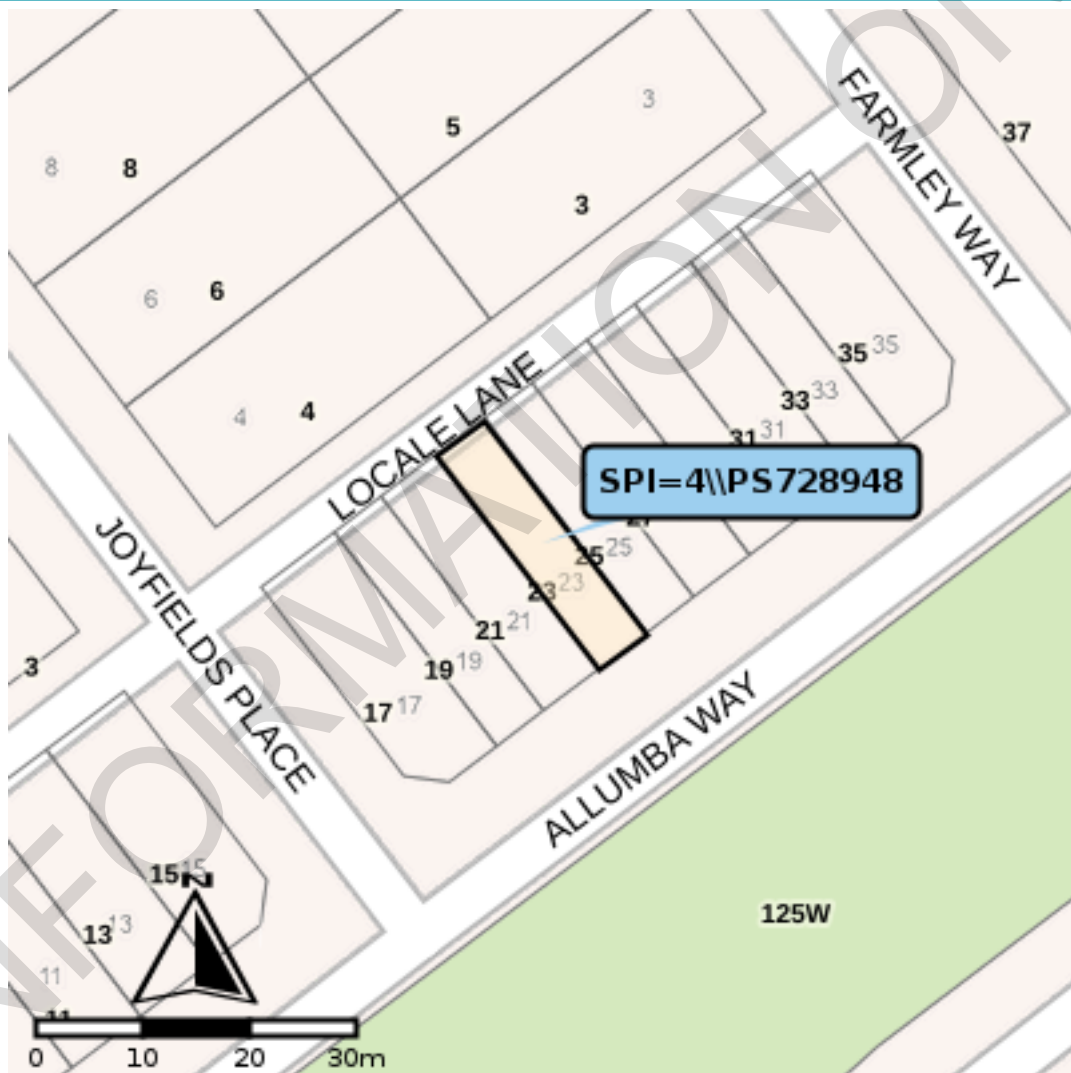

Copyright © State Government of Victoria. Service provided by maps.land.vic.gov.au

Choose the authoritative Planning Certificate

Why rely on anything less?

As part of your section 32 statement, the authoritative Planning Certificate provides you and / or your customer with the statutory protection of the State of Victoria.

Order online before 4pm to receive your authoritative Planning Certificate the same day, in most cases within the hour. Next business day delivery, if further information is required from you.

Privacy Statement

The information obtained from the applicant and used to produce this certificate was collected solely for the purpose of producing this certificate. The personal information on the certificate has been provided by the applicant and has not been verified by LANDATA®. The property information on the certificate has been verified by LANDATA®. The zoning information on the certificate is protected by statute. The information on the certificate will be retained by LANDATA® for auditing purposes and will not be released to any third party except as required by law.

PLANNING PROPERTY REPORT



Department of Transport and Planning

From www.planning.vic.gov.au at 25 March 2026 02:41 PM

PROPERTY DETAILS

Address: **23 ALLUMBA WAY WOLLERT 3750**
Lot and Plan Number: **Lot 4 PS728948**
Standard Parcel Identifier (SPI): **4\PS728948**
Local Government Area (Council): **WHITTLESEA**
Council Property Number: **904813**
Planning Scheme: **Whittlesea**
Directory Reference: **Melway 182 A1**

www.whittlesea.vic.gov.au

[Planning Scheme - Whittlesea](#)

UTILITIES

Rural Water Corporation: **Southern Rural Water**
Melbourne Water Retailer: **Yarra Valley Water**
Melbourne Water: **Inside drainage boundary**
Power Distributor: **AUSNET**

STATE ELECTORATES

Legislative Council: **NORTHERN METROPOLITAN**
Legislative Assembly: **THOMASTOWN**

OTHER

Registered Aboriginal Party: **Wurundjeri Woi Wurrung Cultural Heritage Aboriginal Corporation**
Fire Authority: **Country Fire Authority**

[View location in VicPlan](#)

Planning Zones

[GENERAL RESIDENTIAL ZONE \(GRZ\)](#)

[GENERAL RESIDENTIAL ZONE - SCHEDULE 1 \(GRZ1\)](#)

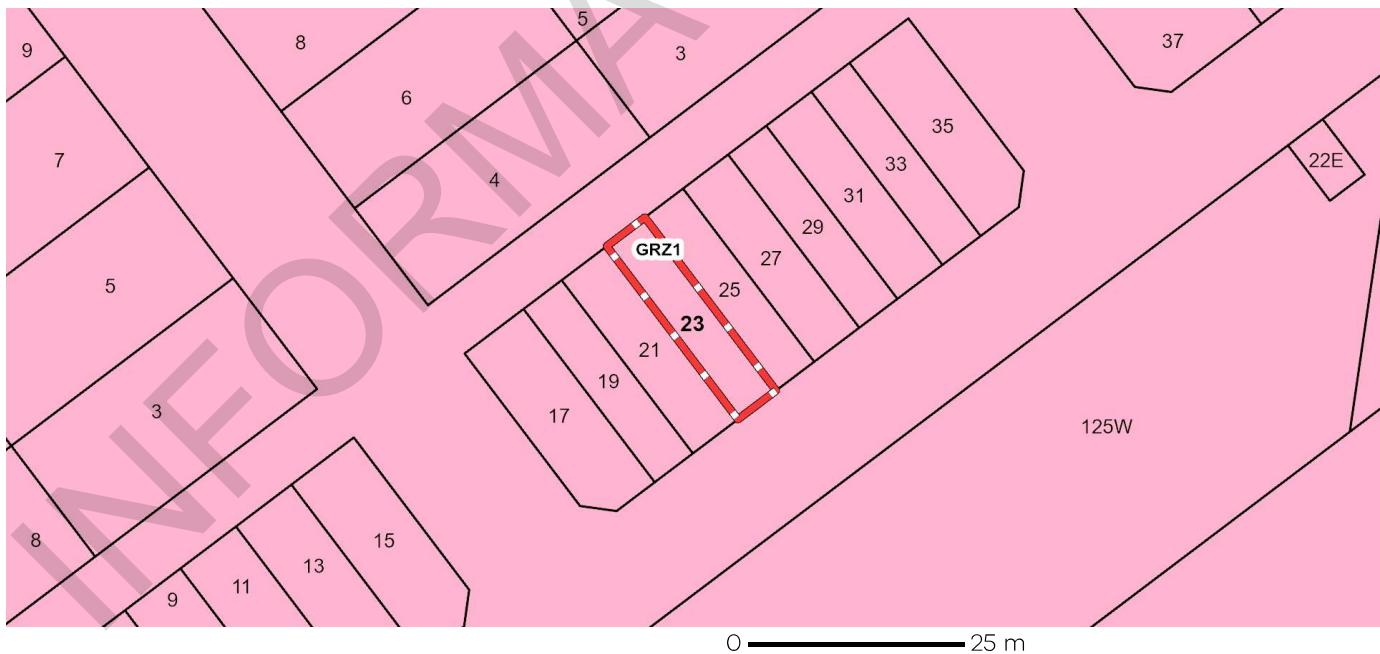

GRZ - General Residential

Note: labels for zones may appear outside the actual zone - please compare the labels with the legend.

Planning Overlays

DEVELOPMENT CONTRIBUTIONS PLAN OVERLAY (DCPO)

DEVELOPMENT CONTRIBUTIONS PLAN OVERLAY - SCHEDULE 10 (DCPO10)

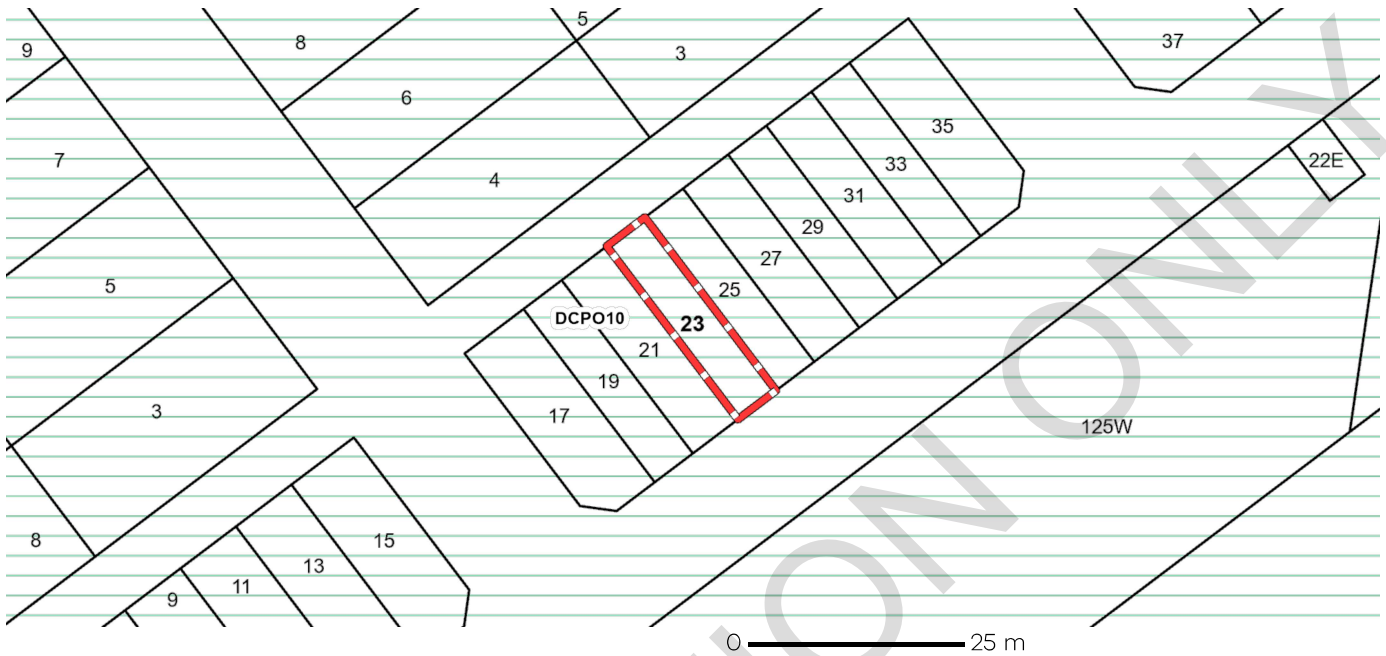

 **DCPO - Development Contributions Plan Overlay**

Note: due to overlaps, some overlays may not be visible, and some colours may not match those in the legend

DEVELOPMENT PLAN OVERLAY (DPO)

DEVELOPMENT PLAN OVERLAY - SCHEDULE 21 (DPO21)



 **DPO - Development Plan Overlay**

Note: due to overlaps, some overlays may not be visible, and some colours may not match those in the legend

Planning Overlays

[VEGETATION PROTECTION OVERLAY \(VPO\)](#)

[VEGETATION PROTECTION OVERLAY - SCHEDULE 2 \(VPO2\)](#)

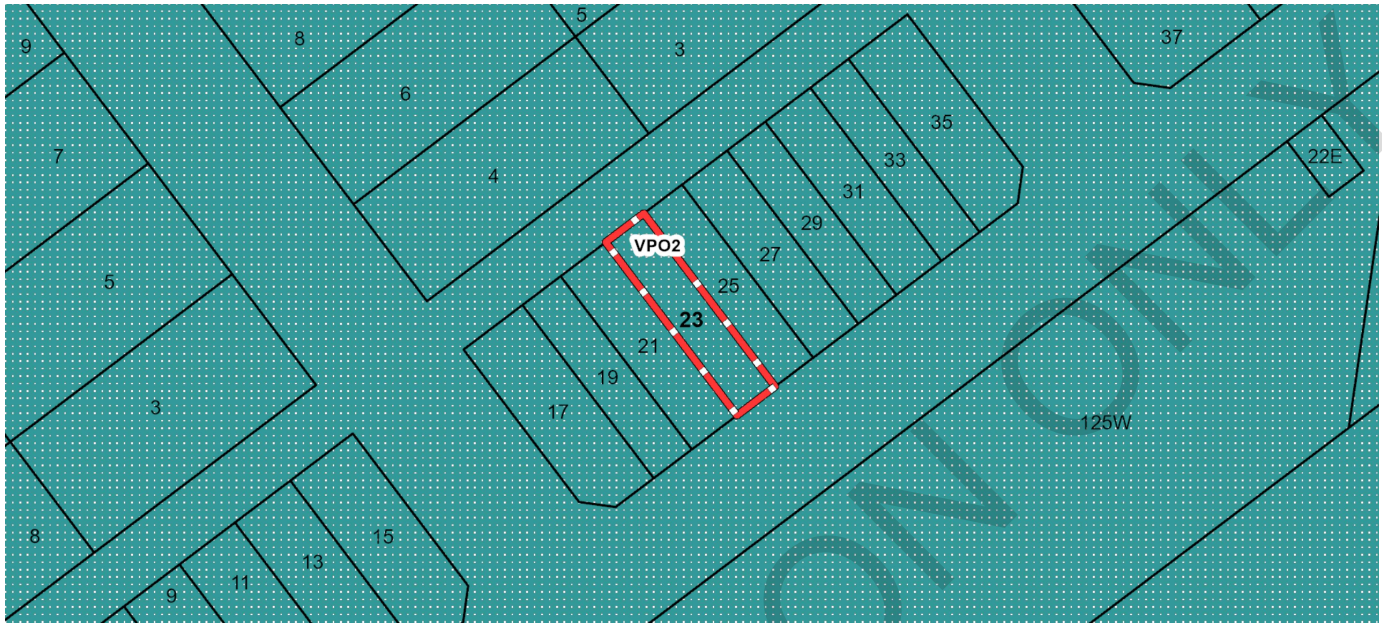

 VPO - Vegetation Protection Overlay

Note: due to overlaps, some overlays may not be visible, and some colours may not match those in the legend

Further Planning Information

Planning scheme data last updated on 13 March 2026.

A **planning scheme** sets out policies and requirements for the use, development and protection of land. This report provides information about the zone and overlay provisions that apply to the selected land. Information about the State and local policy, particular, general and operational provisions of the local planning scheme that may affect the use of this land can be obtained by contacting the local council or by visiting <https://www.planning.vic.gov.au>

This report is NOT a **Planning Certificate** issued pursuant to Section 199 of the **Planning and Environment Act 1987**. It does not include information about exhibited planning scheme amendments, or zonings that may affect the land. To obtain a Planning Certificate go to Titles and Property Certificates at Landata - <https://www.landata.vic.gov.au>

For details of surrounding properties, use this service to get the Reports for properties of interest.

To view planning zones, overlay and heritage information in an interactive format visit <https://mapshare.vic.gov.au/vicplan/>

For other information about planning in Victoria visit <https://www.planning.vic.gov.au>

Designated Bushfire Prone Areas

This property is not in a designated bushfire prone area.
No special bushfire construction requirements apply. Planning provisions may apply.

Where part of the property is mapped as BPA, if no part of the building envelope or footprint falls within the BPA area, the BPA construction requirements do not apply.

Note: the relevant building surveyor determines the need for compliance with the bushfire construction requirements.



Designated BPA are determined by the Minister for Planning following a detailed review process. The Building Regulations 2018, through adoption of the Building Code of Australia, apply bushfire protection standards for building works in designated BPA.

Designated BPA maps can be viewed on VicPlan at <https://mapshare.vic.gov.au/vicolan/> or at the relevant local council.

Create a BPA definition plan in [VicPlan](#) to measure the BPA.

Information for lot owners building in the BPA is available at <https://www.planning.vic.gov.au>.

Further information about the building control system and building in bushfire prone areas can be found on the Victorian Building Authority website <https://www.vba.vic.gov.au>. Copies of the Building Act and Building Regulations are available from <http://www.legislation.vic.gov.au>. For Planning Scheme Provisions in bushfire areas visit <https://www.planning.vic.gov.au>.

Native Vegetation

Native plants that are indigenous to Victoria and important for biodiversity might be present on this property. This could include trees, shrubs, herbs, grasses or aquatic plants. There are a range of regulations that may apply including need to obtain a planning permit under Clause 52.17 of the local planning scheme. For more information see [Native Vegetation \(Clause 52.17\)](#) with local variations in [Native Vegetation \(Clause 52.17\) Schedule](#)

To help identify native vegetation on this property and the application of Clause 52.17 please visit the Native Vegetation Regulations Map (NVR Map) <https://mapshare.vic.gov.au/nvr/> and [Native vegetation \(environment.vic.gov.au\)](#) or please contact your relevant council.

You can find out more about the natural values on your property through NatureKit [NatureKit \(environment.vic.gov.au\)](#)

PROPERTY REPORT

Created at 25 March 2026 02:41 PM

PROPERTY DETAILS

Address: **23 ALLUMBA WAY WOLLERT 3750**
Lot and Plan Number: **Lot 4 PS728948**
Standard Parcel Identifier (SPI): **4\PS728948**
Local Government Area (Council): **WHITTLESEA**
Council Property Number: **904813**
Directory Reference: **Melway 182 A1**

www.whittlesea.vic.gov.au

SITE DIMENSIONS

All dimensions and areas are approximate. They may not agree with those shown on a title or plan.

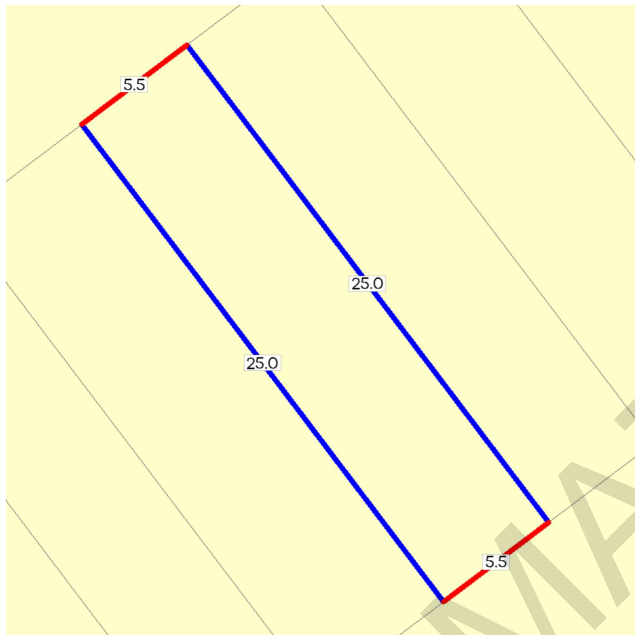

Area: 138 sq. m

Perimeter: 61 m

For this property:

— Site boundaries

— Road frontages

Dimensions for individual parcels require a separate search, but dimensions for individual units are generally not available.

Calculating the area from the dimensions shown may give a different value to the area shown above

For more accurate dimensions get copy of plan at [Title and Property Certificates](#)

UTILITIES

Rural Water Corporation: **Southern Rural Water**
Melbourne Water Retailer: **Yarra Valley Water**
Melbourne Water: **Inside drainage boundary**
Power Distributor: **AUSNET**

STATE ELECTORATES

Legislative Council: **NORTHERN METROPOLITAN**
Legislative Assembly: **THOMASTOWN**

PLANNING INFORMATION

Property Planning details have been removed from the Property Reports to avoid duplication with the Planning Property Reports from the Department of Transport and Planning which are the authoritative source for all Property Planning information.

The Planning Property Report for this property can found here - [Planning Property Report](#)

Planning Property Reports can be found via these two links

Vicplan <https://mapshare.vic.gov.au/vicplan/>

Property and parcel search <https://www.land.vic.gov.au/property-and-parcel-search>

PROPERTY REPORT



Energy,
Environment
and Climate Action

Area Map



 Selected Property

INFORMATION ONLY

Harcourts Rata & Co
337-339 Settlement Road,
Thomastown, VIC 3074

P: 03 9465 7766
E: info@rataandco.com.au
ABN: 70162949588

Harcourts
Rata & Co

Residential Rental Agreement

for

23 Allumba Way, WOLLERT VIC 3750

This agreement is between **Simon Fabrizio Severino**
and **Saurav Sen Gupta, Radhika Pawan Gupta.**

Copyright in this document and the concepts it represents are strictly reserved to iProperty Express Pty Ltd - 2025.
No unauthorised use or copying permitted. All rights reserved.

Powered by iProperty Express

Residential Rental Agreement of no more than 5 years

Residential Tenancies Act 1997 Section 26(1)

Regulation 10(1)

Part A - General

This agreement is between the residential rental provider (rental provider) and the renter listed on this form.

1. Date of agreement

This is the date the agreement is signed

Fri 28/02/2025

If the agreement is signed by the parties on different days, the date of the agreement is the date the last person signs the agreement.

2. Premises let by the rental provider

Address of premises

23 Allumba Way, WOLLERT VIC

Postcode 3750

3. Rental provider details

Full name or company name of rental provider

Simon Fabrizio Severino

Address (if no agent is acting for the rental provider)

Postcode

Phone number

ACN (if applicable)

Email address

Rental provider's agent details (if applicable)

Full name

Harcourts Rata & Co

Address

337-339 Settlement Road, Thomastown, VIC

Postcode 3074

Phone number

03 9465 7766

ACN (if applicable)

Email address

rentals.support11@rataandco.com.au

Note: The rental provider must notify the renter within 7 days if any of this information changes.

4. Renter details

Each renter that is a party to the agreement must provide their details here.

Full name of **renter 1**

Current Address: **Postcode**

Phone number:

Email:

Full name of **renter 2**

Current Address: **Postcode**

Phone number:

Email:

Full name of **renter 3**

Current Address: **Postcode**

Phone number:

Email:

Full name of **renter 4**

Current Address: **Postcode**

Phone number:

Email:

5. Length of the agreement

Fixed term agreement

Start date

(this is the date the agreement starts and you may move in)

End date

Periodic agreement (monthly)

Start date

Note: If a fixed term agreement ends and the renter and rental provider do not enter into a new fixed term agreement, and the renter continues to occupy the premises, a periodic (e.g. month by month) residential rental agreement will be formed.

6. Rent

Rent amount(\$)
(payable in advance)

1868.00

To be paid per

week

fortnight

calendar month

Day rent is to be paid (e.g. each
Thursday or the 11th of each
month)

31st day of each month

Date first rent payment due

Sat 31/05/2025

7. Bond

The Renter has paid the bond specified below

Unless the rent is greater than \$900 (per week), the maximum bond is one month's rent. In some cases, the rental provider may ask the Victorian Civil and Administrative Tribunal (VCAT) to increase this limit. The rental provider or their agent must lodge the bond with the Residential Tenancies Bond Authority (RTBA). The bond must be lodged within 10 business days after receiving payment. The RTBA will send the renter a receipt for the bond.

If the renter does not receive a receipt within 15 business days from when they paid the bond, they may — email rtba@justice.vic.gov.au, or call the RTBA on 1300 13 71 64

Rental bond amount(\$)

1868

Bond lodgement date

Tue 28/05/2024

Bond Lodgement No.

15840608

Part B – Standard terms

8. Rental provider's preferred method of rent payment

Note: The rental provider must permit a fee-free (other than the renter's own bank fees) payment method and must allow the renter to use Centrepay or another form of electronic funds transfer.

Note: The renter is entitled to receive a receipt from the rental provider confirming payment of rent.

(Rental provider to tick permitted methods of rent payment)

direct debit bank deposit cash cheque money order BPay

other electronic form of payment, including Centrepay

Payment details (if applicable)

BILLER CODE: 4481
BPAY REF: 52202611

9. Service of notices and other documents by electronic methods

Electronic service of documents must be in accordance with the requirements of the ***Electronic Transactions (Victoria) Act 2000***.

Just because someone responds to an email or other electronic communications does not mean they have consented to the service of notices and other documents by electronic methods.

The rental provider and renter must notify the other party in writing if they no longer wish to receive notices or other documents by electronic methods.

The rental provider and renter must immediately notify the other party in writing if their contact details change.

9.1 Does the rental provider agree to the service of notices and other documents by electronic methods such as email?

The rental provider must complete this section before giving the agreement to the renter.

(Rental provider to tick as appropriate)

Yes

Elisabeth Landayan: rentals.support11@rataandco.com.au

No

9.2 Does the renter agree to the service of notices and other documents by electronic methods such as email?

(Renter to tick as appropriate)

Renter 1 Yes

Saurav Sen Gupta: xxxxx@xxxxx.com

No

Renter 2 Yes

Radhika Pawan Gupta: xxxxx@xxxxx.com

No

Renter 3 Yes

No

Renter 4 Yes

No

10. Urgent repairs

- The rental provider must ensure that the rental property is provided and maintained in good repair.
- If there is a need for an urgent repair, the renter should notify the rental provider in writing.

For further information on seeking repairs see **Part D** (below).

Details of person the renter should contact for an urgent repair
(rental provider to insert details)

Emergency contact name

Alex Doucas

Emergency phone number

03 9465 7766

Emergency email address

maintenance@maintenanceplus.com.au

11. Professional cleaning

The rental provider must not require the renter to arrange professional cleaning or cleaning to a professional standard at the end of the tenancy unless —

- professional cleaning or cleaning to a professional standard was carried out to the rented premises immediately before the start of the tenancy and the renter was advised that professional cleaning or cleaning to a professional standard had been carried out to those premises immediately before the start of the tenancy; or
- professional cleaning or cleaning to a professional standard is required to restore the rented premises to the same condition they were in immediately before the start of the tenancy, having regard to the condition report and taking into account fair wear and tear.

The renter must have all or part of the rented premises professionally cleaned, or pay the cost of having all or part of the rented premises professional cleaned, if professional cleaning becomes required to restore the premises to the condition they were in immediately before the start of the tenancy, having regard to the condition report and taking into account fair wear and tear.

12. Owners corporation

Do owners corporation rules apply to the premises?

If yes, the rental provider must attach a copy of the rules to this agreement.

(Rental provider to tick as appropriate)

No

Yes

13. Condition report

The renter must be given 2 copies of the condition report (or one emailed copy) on or before the date the renter moves into the rented premises.

(rental provider to tick as appropriate)

The condition report has been provided

The condition report will be provided to the renter on or before the date the agreement starts

14 Electrical safety activities

- (a) The rental provider must ensure an electrical safety check of all electrical installations, appliances and fittings provided by a rental provider in the rented premises is conducted every 2 years by a licensed or registered electrician and must provide the renter with the date of the most recent safety check, in writing, on request of the renter.
 - (b) If an electrical safety check of the rented premises has not been conducted within the last two years at the time the renter occupies the premises, the rental provider must arrange an electrical safety check as soon as practicable.
-

15 Gas safety activities

This safety-related activity only applies if the rented premises contains any appliances, fixtures or fittings which use or supply gas.

- (a) The rental provider must ensure that a gas safety check of all gas installations and fittings in the rented premises is conducted every 2 years by a licensed or registered gasfitter and must provide the renter with the date of the most recent safety check, in writing, on request of the renter.
 - (b) If a gas safety check has not been conducted within the last two years at the time the renter occupies the premises, the rental provider must arrange a gas safety check as soon as practicable.
-

16 Smoke alarm safety activities

- (a) The rental provider must ensure that:
 - i. any smoke alarm is correctly installed and in working condition; and
 - ii. any smoke alarm is tested according to the manufacturer's instructions at least once every 12 months, and
 - iii. the batteries in each smoke alarm are replaced as required.
- (b) The rental provider must immediately arrange for a smoke alarm to be repaired or replaced as an urgent repair if they are notified by the renter that it is not in working order.
Note: Repair or replacement of a hard-wired smoke alarm must be undertaken by a suitably qualified person.
- (c) The rental provider, on or before the occupation date, must provide the renter with the following information in writing:
 - i. information about how each smoke alarm in the rented premises operates;
 - ii. information about how to test each smoke alarm in the rented premises;
 - iii. information about the renter's obligations to not tamper with any smoke alarms and to report if a smoke alarm in the rented premises is not in working order.
- (d) The renter must give written notice to the rental provider as soon as practicable after becoming aware that a smoke alarm in the rented premises is not in working order.

Note: Regulations made under the **Building Act 1993** require smoke alarms to be installed in all residential buildings.

17 Swimming pool barrier safety activities

These safety-related activities only apply if the rented premises contains a swimming pool.

- (a) The rental provider must ensure that the swimming pool barrier is maintained in good repair.

- (b) The renter must give written notice to the rental provider as soon as practicable after becoming aware that the swimming pool barrier is not in working order.
 - (c) The rental provider must arrange for a swimming pool barrier to be immediately repaired or replaced as an urgent repair if they are notified by the renter that it is not in working order.
 - (d) The rental provider must provide the renter with a copy of the most recent certificate of swimming pool barrier compliance issued under the **Building Act 1993** on the request of the renter.
-

18 Relocatable pool safety activities

These safety-related activities only apply if a relocatable swimming pool is erected, or is intended to be erected, on the rented premises.

- (a) The renter must not erect a relocatable swimming pool without giving written notice to the rental provider before erecting the pool.
- (b) The renter must obtain any necessary approvals before erecting a relocatable swimming pool.

Note: Regulations made under **Building Act 1993** apply to any person erecting a relocatable swimming pool. This safety-related activity only applies to swimming pools or spas that hold water deeper than 300 mm.

19 Bushfire prone area activities

This safety-related activity only applies if the rented premises is in a bushfire prone area and is required to have a water tank for bushfire safety.

If the rented premises is in a designated bushfire prone area under section 192A of the **Building Act 1993** and a water tank is required for firefighting purposes, the rental provider must ensure the water tank and any connected infrastructure is maintained in good repair as required.

The water tank must be full and clean at the commencement of the agreement.

Part D – Rights and obligations

This is a summary of selected rights and obligations of **renters** and **rental providers** under the Act.

Any reference to VCAT refers to the Victorian Civil and Administrative Tribunal.

For more information, visit consumer.vic.gov.au/renting.

INFORMATION ONLY

20. Use of the premises

The renter:

- is entitled to quiet enjoyment of the premises. The rental provider may only enter the premises in accordance with the Act; and
- must not use the premises for illegal purposes; and
- must not cause a nuisance or interfere with the reasonable peace, comfort or privacy of neighbours; and
- must avoid damaging the premises and common areas. Common areas include hallways, driveways, gardens and stairwells. Where damage occurs, the renter must notify the rental provider in writing; and
- must keep the premises reasonably clean.

21. Condition of the premises

The rental provider:

- must ensure that the premises comply with the rental minimum standards, and is vacant and reasonably clean when the renter moves in; and
- must maintain the premises in good repair and in a fit condition for occupation; and
- agrees to do all the safety-related maintenance and repair activities set out in **Part C** of the agreement.

The renter:

- The renter must follow all safety-related activities set out in **Part C** of the agreement and not remove, deactivate or otherwise interfere with the operation of prescribed safety devices on the premises.

22. Modifications

The renter:

- may make some modifications without seeking the rental provider's consent. These modifications are listed on the Consumer Affairs Victoria website; and
- must seek the rental provider's consent before installing any other fixtures or additions; and
- may apply to VCAT if they believe that the rental provider has unreasonably refused consent for a modification mentioned in the Act; and
- at the end of the agreement, must restore the premises to the condition it was in before they moved in (excluding fair wear and tear). This includes removing all modifications, unless the parties agree they do not need to be removed.

The rental provider:

- must not unreasonably refuse consent for certain modifications.

A list of the modifications that the rental provider cannot unreasonably refuse consent for is available on the Consumer Affairs Victoria website consumer.vic.gov.au/renting.

23. Locks

- The rental provider must ensure the premises has:
 - locks to secure all windows capable of having a lock, and
 - has deadlocks (a deadlock is a deadlatch with at least one cylinder) for external doors that are able to be secured with a functioning deadlock; and
 - meets the rental minimum standards for locks and window locks.
- External doors which are not able to be secured with a functioning deadlock must at least be fitted with a locking device that—
 - is operated by a key from the outside; and
 - may be unlocked from the inside with or without a key
- The renter must obtain consent from the rental provider to change a lock in the master key system.
- The rental provider must not unreasonably refuse consent for a renter seeking to change a lock in the master key system.
- The rental provider must not give a key to a person excluded from the premises under a:
 - a family violence intervention order; or
 - a family violence safety notice; or
 - a recognised non-local DVO; or
 - personal safety intervention order.

24. Repairs

- Only a suitably qualified person may do repairs—both urgent and non-urgent

25. Urgent repairs

Section 3(1) of the Act defines **urgent repairs**. Refer to the Consumer Affairs Victoria website for the full list of urgent repairs and for more information, visit consumer.vic.gov.au/urgentrepairs.

Urgent repairs include failure or breakdown of any essential service or appliance provided for hot water, cooking, heating or laundering supplied by the rental provider.

The rental provider must carry out urgent repairs after being notified. A renter may arrange for urgent repairs to be done if the renter has taken reasonable steps to arrange for the rental provider to immediately do the repairs and the rental provider has not carried out the repairs.

If the renter has arranged for urgent repairs, the renter may be reimbursed directly by the rental provider for the reasonable cost of repairs up to \$2500.

The renter may apply to VCAT for an order requiring the rental provider to carry out urgent repairs if—

- (a) the renter cannot meet the cost of the repairs; or
- (b) the cost of repairs is more than \$2500; or
- (c) the rental provider refuses to pay the cost of repairs if it is carried out by the renter.

26. Non-urgent repairs

- The renter must notify the rental provider, in writing, as soon as practicable of —
 - damage to the premises; and
 - a breakdown of facilities, fixtures, furniture or equipment supplied by the rental provider.
- The rental provider must carry out non-urgent repairs in reasonable time.
- The renter may apply to VCAT for an order requiring the rental provider to do the repairs if the rental provider has not carried out the repairs within 14 days of receiving notice of the need for repair.

27. Assignment or sub-letting

The renter:

- The renter must not assign (transfer to another person) or sub-let the whole or any part of the premises without the written consent of the rental provider. The rental provider may give the renter notice to vacate if the renter assigns or sub-lets the premises without consent.

The rental provider:

- cannot unreasonably withhold consent to assign or sub-let the premises; and
- must not demand or receive a fee or payment for consent, other than any reasonable expenses incurred by the assignment.

28. Rent

- The rental provider must give the renter at least 60 days written notice of a proposed rent increase
- Rent cannot be increased more than once every 12 months.
- If the rental provider or agent does not provide a receipt for rent, then renter may request a receipt.
- The rental provider must not increase the rent under a fixed term agreement unless the agreement provides for an increase by specifying the amount of increase or the method of calculating the rent increase.

29. Access and entry

- The rental provider may enter the premises—
 - at any time, if the renter has agreed within the last 7 days; and
 - to do an inspection, but not more than once every 6 months; and
 - to comply with the rental provider's duties under the Act; and
 - to show the premises or conduct an open inspection to sell, rent or value the premises; and
 - to take images or video for advertising a property that is for sale or rent; and
 - if they believe the renter has failed to follow their duties under the Act; and
 - to do a pre-termination inspection where the renter has applied to have the agreement terminated because of family violence or personal violence.
- The renter must allow entry to the premises where the rental provider has followed proper procedure.
- The renter is entitled to a set amount of compensation for each sales inspection.

30. Pets

- The renter must seek consent from the rental provider before keeping a pet on the premises.
- The rental provider must not unreasonably refuse a request to keep a pet.

31. Additional terms (if any)

List any additional terms to this agreement. The terms listed must not exclude, restrict or modify any of the rights and duties included in the Act.

Additional terms must also comply with the Australian Consumer Law (Victoria). For example, they cannot be unfair terms, which will have no effect. Contact Consumer Affairs Victoria on 1300 558 181 for further information or visit consumer.vic.gov.au/products-and-services/business-practices/contracts/unfair-contract-terms.

32. Damage to the Premises

The Renter must ensure that care is taken to avoid damaging the rented Premises.

The renter must take reasonable care to avoid damaging any common areas.

The Renter who becomes aware of damage to the rented Premises must give notice to the Rental provider of any damage to the Premises as soon as practicable.

33. Cleanliness of the Premises

33.1 The Renter must keep the Premises in a reasonably clean condition during the period of the Agreement.

34. Agent is First Point of Contact

34.1 The Renter acknowledges that it is not permitted to contact the Rental provider directly unless expressly authorised in writing. For the avoidance of doubt, the Renter acknowledges that where the Rental provider's consent is required to be obtained under this Agreement, the Renter is to direct such request for the Rental provider's consent to the Agent in writing. The Renter is to direct all queries or complaints to the Agent directly.

35. Water Consumption & Utilities

35.1 The Renter is responsible for all water usage charges where the property is separately metered. It is the Renter's obligation to establish the water usage account with the relevant body prior to taking occupation of the premises.

35.2 If a service is disconnected or damaged:

- a. due to the fault of the Rental provider, Agent or Rental provider's contractor, the Rental provider or Agent will have the service re-connected or repaired; or
- b. due to the fault of the Renter, or a person the Renter has on the Premises, the Renter must have the service re-connected or repaired at its cost.

35.3 If the Renter disconnects a service or changes the supplier of it, the Renter must pay the cost of having the service disconnected, another service connected or both. If the Premises is separately metered for utility services, the Renter must pay all charges in respect of the re-connection and consumption of water, gas, electricity and telephone.

35.4 The connection of an existing and/or new phone line, internet connection and/or connection of any cable television, antenna or dish or adding additional power outlets, phone sockets or antenna points will require the Rental provider's prior approval and will be at the Renter's cost.

36. Condition Report

36.1 If the Renter has not physically viewed the Premises, the Renter acknowledges that it has had a representative view the Premises on their behalf and agrees to accept the Premises as is.

36.2 The Renter acknowledges that before it took occupation of the Premises, it received from the Rental provider or Agent:

- a. An electronic copy of the condition report signed by the Rental provider or Agent.
- b. a written guide authorised and published by the Victorian Government entitled 'Renting a home: A guide for renters'; and
- c. a copy of this tenancy Agreement.

36.3 the Renter acknowledges that the condition report must be signed and returned to the Agent within 5 business days after taking possession of the Premises. If the condition report is not returned, the copy held by the Agent will be accepted as conclusive evidence of the state of repair or general condition of the Premises, as at the commencement of this Lease.

36.4 If the Renter is entering into a renewed Lease agreement, the original condition report will remain as true and correct.

37. Rental provider's Insurance and Renter's Contents Insurance

37.1 The Renter shall not do or allow anything to be done which would invalidate any insurance policy on the Premises or increase the premium and the Renter shall pay the Rental provider all increased premiums and all other expenses incurred as a consequence of any breach of this term.

37.2 The Renter agrees to pay the Rental provider any excess amount or additional premium charged by the Rental provider's insurance company (to the extent the Rental provider elects to have this insurance in place and use it for the Renter's responsible damage), as a result of any damage caused by the Renter, or by anyone on the Premises with the consent of the Renter.

37.3 The Rental provider's insurance policy covers only the building plus any fixtures and fittings at their option and not the Renter's contents. The Rental provider accepts no responsibility for stolen, misplaced or damaged personal belonging kept inside or outside the rented Premises whatsoever, including but not limited to items stored in vehicles in common car parking areas or storage cages. It is strongly recommended that the Renter obtains adequate insurance coverage for its possessions.

38. Reporting Defects

38.1 If the Renter becomes aware of a defect at the Premises that may injure someone or cause damage or which may otherwise give rise to a liability, it must notify the Agent as soon as possible and within 24 hours of becoming aware of such defect.

38.2 If the Renter becomes aware of any blockage of the drainage, septic or sewerage it must notify the Agent within 24 hours. If the Renter or anyone it allowed onto the Premises, caused a blockage or defect, the Renter will be responsible to pay to the Rental provider the reasonable expenses incurred in having the defect rectified.

39. Inspections

39.1 The Renter acknowledges and understands that after being in possession of the Premises for three months, a routine inspection will be conducted. Thereafter, routine inspections can be conducted every 6 months throughout the duration of the tenancy.

39.2 The Renter acknowledges and agrees that the Agent may conduct regular routine inspections with or without the presence of the Renter upon giving the Renter a minimum of 7 days' written notice.

40. Disclosure of information

40.1 The Renter authorises the Agent to disclose details of its credit worthiness, to the Renter's personal referees, employer, any record, listing or database of defaults by renters to the owner or agent of any future residence.

40.2 If the Renter defaults under this Agreement, the agent may disclose details of any such default to any person whom the agent reasonably considers has an interest receiving such information.

41. Employment Details

30.1 The Renter agrees to notify the agent of any change of employment to that set out in the original Tenancy Application.

42. Permitted Use

42.1 The Renter must use the Premises for the permitted use, which is as the Renter's place of residence. The Renter must not use the Premises for any other purpose without first obtaining the Rental provider's consent in writing, by sending a written request to the Agent.

42.2 The Renter shall not do or allow to be done anything that will cause the shared service facilities (if any) to become obstructed, untidy, damaged, or used for any purpose other than for which they are intended.

42.3 Any fines, infringements and penalty notices pertaining to the Premises, will be the responsibility of the Renter and the Renter agrees to deduct, from any monies paid to the Agent, the full amount of such fines or infringement, even if that would cause the Renter to then become in arrears.

43. Urgent and Non-Urgent Repairs

43.1 The Renter acknowledges that all non-urgent repairs and maintenance requests must be submitted in writing to the Agent via email to the contact details specified in Item 3 in the Schedule or to the nominated Agent's Representative.

43.2 The Renter agrees to immediately notify the Agent of any URGENT repairs, as per the contact details specified in Item 3. The Renter agrees to take all reasonable measures to get in contact with the Agent.

43.3 The Rental provider and the Renter acknowledge that the Agent is entitled to authorise urgent repairs to the maximum amount written under Urgent Repairs of Part D. The Rental provider will be contacted for approval for all urgent repairs prior to proceeding.

43.4 The Renter acknowledges that if a contractor is called out to the Premises with no repair required, then the Renter may be liable for payment of the invoice issued by the contractor.

44. Garden and Parking

44.1 The Renter agrees to maintain the garden and lawn unless agreed otherwise in writing. This includes weeding garden beds, pruning and maintenance of plants and bushes, mowing and edging of lawns and removal of any debris and leaves and generally keeping it neat and tidy.

44.2 The Renter must water the garden and lawn in accordance with the water restrictions. If there is an automatic watering system in place, the Renter must notify the Agent if there are any concerns with regards to the operation of the system. It is the renter's responsibility to keep all plants and lawns alive.

44.3 The Renter must park vehicles in the designated area. The Renter must not park on grass or garden areas, if it does then the Renter will be liable to fix any damage caused to the grass and grounds.

44.4 The Renter will be liable for any fine that is received due to the lack of upkeep of the Premises that have been issued by the local council or Owners Corporation in relation to garden maintenance, illegally parked vehicles, rubbish and the like.

45. Light Globes and Pilot Lights

45.1 The Renter must replace at the Renter's expense, all light tubes and globes to the Premises which become defective during the Term of the tenancy unless the defect is proven to be caused by faulty wiring.

45.2 The Renter is responsible for checking and relighting the pilot lights on all gas appliances such as gas hot water systems, gas heating units and gas ovens, before reporting faults to the Agent. If a tradesperson is sent by the Agent on behalf of the Rental provider to relight a pilot light where this is the only issue the Renter will be liable for all costs.

46. Pets

46.1 The Renter is prohibited from keeping any animal or pet of any description on the Premises without the completion of the Pet Request form. The renter provider has 14 days to make a decision. If they don't agree, the rental provider will apply to VCAT. The renter can't keep a pet while VCAT is making a decision.

46.2 If the Rental provider consents to the Renter keeping a pet on the Premises, the Renter hereby acknowledges and agrees to accept full responsibility for any damage or complaints resulting from keeping a pet at the Premises and further agrees to pay any and all expenses arising from any repairs or replacements to goods and fixtures.

46.3 Should a pet cause any damage including but not limited to urinating on the floors, or damages to the interior fixtures or fittings or surroundings area of the Premises, the Renter must report any damage caused to the Premises to the Agent within 7 days and the Renter agrees to rectify the damage or replace the flooring as soon as possible at the Renter's expense.

46.4 Should a pet cause any damage including but not limited to urinating on the floors, or damages to the interior fixtures or fittings or surroundings area of the Premises, the Renter must report any damage caused to the Premises to the Agent within 7 days and the Renter agrees to rectify the damage or replace the flooring as soon as possible at the Renter's expense.

47. Rubbish and hanging clothes

47.1 The Renter must store all rubbish and waste in a proper rubbish receptacle with a close-fitting lid, to be kept only in the place provided. The Renter must have rubbish and waste regularly removed in accordance with the municipality's rubbish and waste removal timetables.

47.2 The Renter must only hang clothes outside the Premises where provision for the hanging of clothes has been provided.

48. Inflammable Liquids Not Permitted

48.1 Except as allowed by this by this item 48, the Renter must not bring onto, or store, inflammable liquids, gases or automotive or machinery oils or lubricants at the Premises, including but not limited to motor fuels, kerosene and bottled gasses.

48.2 Apart from kerosene which the Renter must not have at the Premises, the Renter is entitled to keep small quantities of inflammable liquids, gases or automotive or machinery oils and lubricants it requires for purely routine minor maintenance, domestic or house-hold use or to maintain the garden at the Premises.

49. Vehicle/boat servicing or Repairs not to be carried out

49.1 For the purposes of this item 49, routine minor maintenance is limited to cleaning, checking and adjusting tyre pressures and checking the oil, coolant and the levels of other fluids and the general condition of the vehicle or boat. It does not include carrying out lubrication, oil changing, replacing tyres or a battery or periodic, or other, servicing whether in accordance with manufacturers recommendations or not or repairs of any sort.

49.2 The Renter agrees not to carry out any mechanical repairs or spray painting of any motor vehicles, boats or motor cycles in or around the Premises including common property.

49.3 The Renter also agrees to be fully responsible for the removal of any motor cycle, car or boat spare parts or bodies or any other equipment used and to fully reinstate the Premises or the land or common property on which it is situated to their original condition forthwith.

50. Smoke Alarms

50.1 The Renter acknowledges that the smoke detectors are operational at the commencement of this Lease. If the Renter becomes aware, or reasonably considers, a smoke detector at the Premises is not, or may not be, in proper working order the Renter must notify the Agent as soon as possible, and within 24 hours of becoming aware.

50.2 The Renter agrees to carry out tests from time to time to ensure the smoke detector is in working order. If a smoke detector appears to be faulty or does not make the required sound when tested, the Renter must immediately notify the Agent and confirm such advice in writing on the same day.

50.3 The Renter acknowledges and agrees that it must not remove a battery from a smoke detector. If a smoke detector makes a sound indicating the battery needs to be replaced, the Renter must change the battery and notify the Agent and confirm such advice in writing on the same day if any problem persists.

51. Swimming Pool/Spa

51.1 This item 51 applies if there is a swimming pool, spa or variation thereof at the Premises.

51.2 The Renter hereby agrees:

- a. to maintain the swimming pool/spa by using the equipment provided;
- b. to purchase at their own cost, the required chemicals to maintain the swimming pool/spa;
- c. to maintain the swimming pool/spa equipment provided in the condition in which it was received at the beginning of the tenancy;
- d. to ensure the swimming pool/spa area and surrounds are kept clear of obstacles, that the gate providing access to the swimming pool/spa/spa area is never propped open and that all children are under adult supervision at all times; and
- e. to inform the Agent in writing immediately should the safety barrier on the swimming pool/spa/spa area require maintenance or become unsafe.

51.3 The Renter acknowledges and agrees that if item 51.2 is not complied with, the Agent may serve a notice of breach on the Renter and the necessary notices thereafter if the Renter fails to remedy the breach

52. Locks & Keys

52.1 The Renter is permitted to change the locks including the barrels in all locks at the Premises, on the condition that the Renter provides duplicate keys to the Agent within 24 hours of changing the locks.

52.2 The Renter is permitted to change the code of an alarm at the Premises, on the condition that the Renter notifies the Agent in writing within 24 hours of the changed alarm code.

52.3 The Rental provider and Renter agree that the Agent is not legally obligated to hold or provide a duplicate key to the Premises. The Agent may request a copy of keys be provided at any time and the Renter is required to provide the key with a copy of a receipt for reimbursement.

52.4 The Renter acknowledges that it is responsible for the replacement of any lost keys, the provision of additional keys and any locksmith charges where keys are lost or mislaid.

52.5 The Renter acknowledges that whilst all due care has been taken by the Rental provider and the Agent to ensure that all keys held by previous occupiers of the Premises have been returned, to ensure total security it is the Rental provider's recommendation that the barrels to locks are changed by the Renter.

53. Blockages Caused by Misuse

53.1 The Renter must not flush anything into the drainage, septic, sewerage or storm water systems that may cause a blockage. The Renter shall pay the cost of clearing any pipe, drain toilet or sewage blockages belonging to the Premises caused by misuse by the Renter or their visitors.

54. Payment Of Rental

54.1 All rental payments are to be made on time and in full in the manner specified in Item 8 of the standard terms or otherwise instructed by the Agent in writing. No part payments will be accepted. The Renter acknowledges and agrees that payments made by cheque or money order are subject to a \$16.50 processing fee (inclusive of GST).

54.2 The Renter acknowledges and agrees that the Agent will pay all rental payments including any rental payment which is in advance to the Rental provider immediately after funds have cleared.

54.3 Any costs incurred by the Rental provider or Agent to retrieve rental arrears shall be reimbursed by the Renter. This includes charges of \$27.50 should a cheque or direct debit dishonour up to three times. Beyond three times \$55.00 will be charged (inclusive of GST).

55. Assignment, Sub-letting and Short Stay Accommodation

55.1 The Renter acknowledges that the persons named on this Agreement are those who will occupy the Premises during the term of the Agreement. Any change in occupant must be immediately notified to the Agent in writing in accordance with item 55.2.

55.2 The Renter acknowledges that a request of transfer of lease must be given to the Agent in writing and will be subject to Rental provider approval. If approved, the Renter agrees to reimburse the Rental provider for the costs and charges incurred in relation to the preparation of a written assignment of the Tenancy Agreement. The costs are a one off fee of \$250 (inclusive of GST) plus a Renter National Tenancy Database Check of \$22.00 (inclusive of GST) per new Renter (Tenant), an one off fee for an Industry Approve Lease Fee of \$6.60 (inclusive of GST) and a one off fee for the Bond Lodgement of \$5.50 (inclusive of GST).. A prospective renter must not move in or occupy the Premises without completing and submitting an application to the Agent for approval by the Rental provider.

55.3 For the purposes of item 55.2 to apply, at least one named Renter from the original Agreement must remain in occupation. If no original named Renter is to remain, all Renters must vacate. If this occurs during a fixed term, a lease break will occur.

55.4 The Renter must not grant a licence or part with occupation of the Premises, or a part of the Premises, to provide residential accommodation for a fee or other benefit, without, in each instance, obtaining the Rental provider's prior written consent, which, if given, may be subject to reasonable conditions.

55.5 The Renter's obligation to comply with section 64(2) of the Act, applies despite any consent given by the Rental provider under this item 55.

55.6 The Renter agrees that it will not act as a "Host" and advertise part or all of the property to be available for a guest to short term stay or use as holiday accommodation (including but not limited to AirBnB).

56. Fixed Term Lease Break

56.1 In the event that the Renter wishes to vacate the Premises prior to the Termination Date as specified in Item 5 in Part A, the Renter must supply a written notice of intention to break lease or vacate to the Agent (not an SMS message).

56.2 The Renter will be liable for and agrees to pay the following fees and charges as applicable:

- a. any advertising costs incurred including an internet marketing cost of \$399 (inclusive of GST);
- b. a break lease fee of 2.5 Weeks' Rental (inclusive of GST), applied pro-rata;
- c. a 'For Lease' board to be erected at a cost of \$99.00 (inclusive of GST);
- d. Residential Tenancy Database checks on each applicant at a cost of \$33 per applicant (inclusive of GST);
- e. Condition Report \$99.00;
- f. all rent due from the time of vacating to the expiration of the fixed term lease OR until such time a replacement renter's lease begins.
- g. all advertising amounts including internet, boards and database checks are subject to change and will be advised at the time of the lease break.

56.3 The Renter agrees to continue to pay rent in accordance with the lease to the expiration of the fixed term lease OR until such time a replacement Renter commences its Lease (whichever comes first), and agrees to pay any shortfall due to the property being re-leased at a lower rate. The Rental provider agrees to mitigate the Renter's loss by taking reasonable steps to relet the Premises.

57. Advertising Boards and Access To The Premises

57.1 The Renter shall allow the Agent to put on the Premises a notice or notices 'To Let' or 'For Lease' during the last month of the term of this Agreement.

57.2 The Renter shall also allow the Agent to put on the Premises a notice or notices 'For Sale' or 'Auction' at any time during the Term of this Agreement and permit access to the Premises by the Agent to present the Premises to prospective purchasers or renters upon 48 hours' notice or by Agreement with the Renter.

58. Owners Corporation Rules (Where Applicable)

If there is an owners corporation for the Premises ("Owners Corporation"), the Rental provider agrees to attach a copy of the current rules of the Owners Corporation to this Agreement.

If item 58.1 applies, the Renter agrees to observe and be bound by the rules of the Owners Corporation and any rules amending or superseding them (as the case may be) in so far as they relate to or affect the use, occupation and enjoyment of the Premises and the common property provided that the Renter shall not be required to contribute costs of a capital nature or which would, except for the provision, be payable by the Rental provider. The Standard Rules of the Subdivision (Body Corporate) Regulations 2001, as amended, apply to all bodies corporate.

If item 58.1 applies, the Renter shall not do or allow to be done anything that will cause the shared service facilities to become obstructed, untidy, damaged or used for any purpose other than for which they are intended.

59. Condensation and Mould

59.1 The Renter must regularly ventilate the Premises including but not limited to keeping the exhaust fan on in all bathrooms and toilets, windows open in the kitchen when cooking, opening windows and doors to allow regular air flow and clean any condensation or mould from windows, window sills, ceilings and within reason keep the blinds up whenever possible to avoid condensation.

59.2 The renter further agrees to keep the bathroom door open and the exhaust fan on where possible and not allow steam to build up. Mould on the ceiling and walls can be easily wiped off with an anti-mould solutions which can be purchased at the supermarket.

59.3 The Renter acknowledges that any damage to the property caused by a failure to comply with this item 59 must be rectified professionally at the Renter's expense.

60. Pot Plants and Furniture Placement

60.1 The Renter must not place pot plants on any flooring within or outside the Premises without appropriate protection to avoid damage and staining to surfaces.

60.2 The Renter agrees to insert appropriate protection underneath any furniture to ensure the floors of the Premises (inside and outside) are not damaged.

60.3 The Renter hereby agrees that any damaged caused to any flooring due to the Renters failing to adhere to this item 60 will be rectified professionally at the Renter's expense.

61. Smoking

61.1 The Renter must not smoke inside the Premises. The Renter may smoke in uncovered areas outside the Premises. The Renter must place all cigarette waste in the appropriate receptacle.

61.2 If the Renter has not complied with item 61.1, in particular the Renter has been smoking inside, the Renter will be required to wash down walls, curtains and/or drapes to remove the remains of smoke or repaint walls, replace the curtains and drapes.

62. Redirection of Mail and Disconnection of Services

At the end of the tenancy, the Renter is solely responsible for disconnecting any utilities or services connected, as well as redirecting their mail. The Renter shall reimburse the Rental provider for any cost incurred by the Rental provider due to the Renter failing to adhere to this item 62.

63. Notice to Vacate

63.1 If the Renter wishes to vacate the Premises at the expiration of this Agreement, it must give the Agent written notice of the Renter's intention to vacate at least 28 days prior to the expiration of the Agreement. An SMS message is NOT acceptable.

63.2 If the Renter remains in occupation of the Premises after the expiration of this Agreement and does not enter into a new fixed term Agreement the Renter must give written notice of the Renter's intention to vacate the Premises specifying a termination date that is not earlier than 28 days after the day on which the Renter gives notice.

63.3 Notice under this item 63 must be provided to the Agent. If notice is provided by email it must be delivered by each named Renter listed on this Agreement. The 28 days to vacate will not be taken into account until the last named Renter's email or notice is received.

64. Expiry of Fixed Term Agreement

64.1 If the Renter remains in occupation of the Premises after the Termination Date of this Agreement and does not enter into a new fixed term Lease Agreement, the Agreement will revert to a periodic tenancy. The Renter acknowledges that 28 days' notice to vacate is still required and must be provided to the Agent and in accordance with item 63.

64.2 The Renter acknowledges the right of the Rental provider under the Act to issue a notice that will terminate the tenancy at the end of this fixed term Agreement.

65. Keys

The Renter must return all keys, security swipe passes/fobs and remote controls to the Agent's usual address. The Renter's obligation to pay rent continues until such time that all the keys, security swipes/fobs are returned to the Agent.

66. Cleaning Premises Upon Vacating

66.1 The Renter must:

- a. remove all possessions including but not limited to furniture, motor vehicles, equipment and rubbish from the Premises; and
- b. undertake a full clean of the Premises as in accordance with the any instructions provided by the Agent and as required under this agreement to reinstate the premises to the state at the commencement of this agreement. If the Renter is not able to undertake the full clean, they must immediately advise the Agent to arrange a professional cleaner to undertake the full clean. The cost of such cleaner will be payable by the Renter.

66.2 The Renter agrees to professionally steam clean all carpeted areas (if applicable) within the Premises at the termination of the tenancy and provide a receipt to the Agent for such activities upon vacating if this was done prior to the tenancy commencing.

66.3 If the Renter kept a pet at the Premises in accordance with item 46.1, in addition to the foregoing upon vacating the Premises the Renter must also:

- a. ensure all pet droppings are cleaned from the yard of the Premises; and
- b. have the Premises professionally fumigated and provide a receipt for such to the Agent. The fumigation is essential as fleas lie dormant until a property is re-occupied.

67. Bond Lodgement and Refund

67.1 The bond has been deposited in accordance with the requirements of the Act and RTBA.

67.2 The Renter acknowledges that pursuant to Section 428 of the Act, it shall not refuse to pay rent on the grounds that it intends to regard the bond or any part of the bond as rent paid by the Renter. The Renter acknowledges that failure to abide by this Section renders the Renter liable to a penalty.

68. General

68.1 The Renter shall comply with any Act, Regulation, Rule or direction of any Government, semi Government or statutory body.

68.2 The Renter acknowledges that no promises, representations, warranties or undertakings have been given by the Rental provider or Agent in relation to the suitability of the Premises for the Renter's purposes or in respect of the furnishings, fittings or appurtenances of the Premises otherwise than as provided herein.

68.3 No consent or waiver of any breach by the Renter of the Renter's obligations under the Act shall prevent the Rental provider from subsequently enforcing any of the provision of the Agreement.

68.4 The Renter acknowledges that any breach and compensation claim as a result of any breach may be listed to the National Tenancy Database and/or Equifax (if a VCAT order has been obtained) for the total amount declared by the Tribunal.

68.5 This Agreement may be amended only by an Agreement in writing signed by the Rental provider and the Renter.

69. General

69.1 The Residential Rental Rental provider (Landlord) and/or Residential Renter (Tenant) agree that their details may be forwarded to one or more of our affiliates including but not limited to Harcourts International, Harcourts Australia, Harcourts Victoria, their related entities or any other Harcourts Franchisees, Melbourne Real Estate Debt Collection, for the purposes of debt collection, ConnectNow or a similar company for the purposes of service connections, Water Utilities, Local council, Smoke Alarm Solutions or a similar company for the purposes of smoke alarm servicing and testing, Twenty2 maintenance (or similar company) for purposes of safety checks & maintenance, Melbourne Real Estate Conveyancing, any other supplier/maintenance company and/or any affiliate of Harcourts Rata & Co and Consumer Affairs Victoria, Real Estate Institute of Victoria or any other governing body.

Rental Standards

1. Are there deadlocks to all Entry doors?

A. If no, could one be fitted?

B. Can the locking device be operated by a key from the outside; and may be unlocked from the inside with or without a key?

2. Is a vermin-proof rubbish bin supplied?

A. Is a vermin-proof recycle bin supplied?

B. Are the supplied bins provided by or are compatible with local council collection?

3. Are the toilets connected to an appropriate sewerage or wastewater treatment system?

A. Are the toilets situated in a suitable housing/room?

4. Is there a washbasin, shower or bath with hot and cold water?

- A. Is there a 3 Star rated showerhead fitted?
5. Is there a dedicated area for cooking and food preparation?
- A. Is the sink in good working order and is connected to hot and cold water?
- B. Is the cooktop in good working order and has 2 or more burners?
- C. Is the oven in good working order - if fitted?
6. Are laundry facilities present in the rented premises?
- A. Are the laundry facilities connected to a reasonable supply of hot and cold water?
7. Is there any visual evidence that the property may be structurally unsound or not weatherproof?
8. Is there any visual evidence of mould or damp caused by or related to the building structure?
9. Does the property have a safety switch / RCD?
10. Do all bedrooms have curtains or blinds that can be opened/closed, block light and give privacy?
- A. Do all living rooms have curtains or blinds that can be opened or closed, block light and give privacy?
11. Can all external windows in the rented premises that are capable of opening be set in a closed or open position?
- A. Do all external windows in the rented premises which are capable of opening have a functioning latch to secure the windows against external entry?
12. Do the interior rooms, corridors and hallways of the rented premises have access to light, whether natural or artificial, which provides a level of illuminance appropriate to the function or use of those rooms?
13. Does each habitable room, bathroom, shower room, toilet and laundry appear to have satisfactory ventilation?
14. Is there a working heater in the main living area of the premises?

Property Disclosures

This section contains important disclosures from your Rental Provider about the rented premises:

Embedded Electricity Network

Is the electricity supplied to the property from an embedded electricity network?

(An embedded electricity network is a privately owned and managed electricity network that may often supply all premises within a specific area or building and connect to the national electric grid through a parent connection point.)

If electricity is supplied to the premises via an embedded electricity network, you must provide further information below about the network operator as it is required to be provided to the Renter.

Please provide the trading name, ABN and contact details (including phone number and website) of any embedded electricity network provider that is applicable to this property.

Yes No

Comments

-

Intention to Sell

Has an agent been engaged to sell the property, a contract of sale prepared or an ongoing proposal to sell the property?
If yes, please provide details below.

Yes No

Comments

-

Homicide

Are the premises or common property known to have been the location of a homicide in the last 5 years?

Yes No

Comments

-

Drug Contamination

Are the premises known to be contaminated because of prior use of the premises for the trafficking or cultivation of a drug of dependence in the last 5 years?

Yes No

Comments

-

Mould or Dampness

In the last 3 years, has the premises been subject to a repair notice relating to mould or damp in the premises caused by or related to the building structure?

Yes No

Comments

-

Safety Checks

Has the premises had the required gas safety check, electrical safety check and pool barrier compliance check (if applicable) carried out?
If they have been carried out, you must provide the dates of the latest applicable checks below.

Yes No

Comments

[27/03/24](#)

Safety Check Recommendations

Are there any outstanding recommendations for work to be completed at the premises from a gas safety check and electrical safety check?

If the answer is yes, a description of the outstanding recommendations is to be provided in 'Further information' below.

Yes No

Comments

-

Asbestos

Are the premises known to have friable or non-friable asbestos based on an inspection by a suitably qualified person?

Yes No

Comments

-

Building/Planning Permit

Are the premises known to be affected by a building or planning application that has been lodged with the relevant authority?

Yes No

Comments

-

Building Work Dispute

Is there a current domestic building work dispute under the Domestic Building Contracts Act 1995 which applies to or affects the premises?

Yes No

Comments

-

OC Dispute

Is there a current dispute under Part 10 of the Owners Corporations Act 2006 which applies to or affects the premises?

Yes No

Comments

-

Building Defects/Safety Concerns

Are the premises or common property the subject of any notice, order, declaration, report or recommendation issued by a relevant building surveyor, municipal building surveyor, public authority or government department relating to any building defects or safety concerns associated with the rented premises or common property at the time of disclosure?
If the answer is yes, a description of the notice, order, declaration, report or recommendation must be provided in 'Further Information' below

Yes No

Comments

-

Heritage Register

Are the premises a heritage listed place on the Heritage Register?
A place included in the Heritage Register within the meaning of section 3(1) of the Heritage Act 2017.

Yes No

Comments

-

Minimum Standards

Do the premises meet the rental minimum standards?
The rental minimum standards are new regulations that came into effect on the 29th March 2021 and all rented premises must comply with important requirements relating to amenity, safety and privacy. Rental providers have a duty to ensure their property meets these standards.
Information on the specific requirements of the minimum standards can be found on the Consumer Affairs website (<https://www.consumer.vic.gov.au/rentalstandards>).
If the premises does not meet any of the requirements, please provide details below.

Yes No

Comments

-

Right To Let the Premises

Are you the owner of the property?
If you are not, please advise the specifics of your rights to rent the property out on the owners behalf.

Yes No

Comments

-

Mortgagee Possession

Has a mortgagee commenced a proceeding to enforce a mortgage over the property or taking action for possession of the property?

Yes No

Comments

-

Renter Acknowledgement

1. Saurav Sen Gupta viewed and acknowledged at Wed, 26/02/2025 17:45
2. Radhika Pawan Gupta viewed and acknowledged at Thu, 27/02/2025 19:12

INFORMATION ONLY

Privacy Collection Notice

As professional property managers **Harcourts Rata & Co** collects personal information about you. To ascertain what personal information we have about you, you can contact us on: 03 9465 7766

Primary Purpose

As professional property managers, **Harcourts Rata & Co** collect your personal information to assess the risk in providing you with the lease / tenancy of the **Premises** you have requested, and if the risk is considered acceptable, to provide you with the lease / tenancy of the **Premises**.

To carry out this role, and during the term of your tenancy, we usually disclose your personal information to:

- The **Rental Provider**
- The **Rental Provider's** lawyers
- The **Rental Provider's** mortgagee
- Referees you have nominated
- Organisations / Tradespeople required to carry out maintenance to the **Premises**
- Third party organisations required to provide **Harcourts Rata & Co** services
- Rental Bond Authorities
- Residential Tenancy Tribunals / Courts
- Collection Agents
- National Tenancy Database (National Tenancy Database is a division of Equifax Pty Ltd) for purposes of checking an applicant's tenancy history.
The database operator can be contacted for information on the service or to request a copy of the data held via email at info@tenancydatabase.com.au or by submitting the request form on their website at the following address
<https://www.tenancydatabase.com.au/contact-us>
- Other Real Estate Agents, **Rental Providers** and Valuers

Secondary Purpose

Harcourts Rata & Co also collect your personal information to:

- Enable us, or the **Rental Provider's** lawyers, to prepare the lease / tenancy documents for the **Premises**.
- Allow organisations / tradespeople to contact you in relation to maintenance matters relating to the

Premises.

- Pay / release rental bonds to / from Rental Bond Authorities (where applicable).
- Refer to Tribunals, Courts and Statutory Authorities (where necessary).
- Refer to Collection Agent / Lawyers (where default / enforcement action is required).
- Provide confirmation details for organisations contacting us on your behalf i.e. Banks, Utilities (Gas, Electricity, Water, Phone), Employers, etc.

If your personal information is not provided to us and you do not consent to the uses to which we put your personal information, **Harcourts Rata & Co** cannot properly assess the risk to our client, or carry out our duties as professional property managers. Consequently, we then cannot provide you with the lease / tenancy of the **Premises**. You also acknowledge that our related financial services company may contact you from time to time to explain other services that this company may be able to provide.

Our privacy policy contains information about how you may access the personal information we hold about you, including information about how to seek correction of such information. We are unlikely to disclose any of your personal information to overseas recipients.

The **Harcourts Rata & Co** privacy policy contains information about how you may complain about an alleged breach of the Australian Privacy Principles, and how we will deal with such a complaint.

The **Harcourts Rata & Co** privacy policy can be viewed without charge on the **Harcourts Rata & Co** website; or contact your local **Harcourts Rata & Co** office and we will send or email you a free copy.

Disclaimer

Harcourts Rata & Co its directors partners employees and related entities responsible for preparing this **Agreement** believe that the information contained in this **Agreement** is up to date and correct. However no representation or warranty of any nature can be given intended or implied and the **Rental Provider** and the **Renter** should rely on their own enquiries as to the accuracy of any information or material incorporated in this **Agreement**. The law is subject to change without notice and terms and conditions in this **Agreement** may be amended as a result. **Harcourts Rata & Co** disclaims all liability and responsibility including for negligence for any direct or indirect loss or damage

suffered by any person arising out of any use and/or reliance on this **Agreement** or any information incorporated in it.

INFORMATION ONLY

Signatures

This agreement is made under the Act.

Before signing you must read **Part D – Rights and obligations** of this form.

Rental Provider

Rental Provider : **Simon Fabrizio Severino**

Simon Fabrizio Severino

Signed at Fri, 28/02/2025 06:26

Renter(s)

Renter 1: **Saurav Sen Gupta**



Signed at Wed, 26/02/2025 17:45

Renter 2: **Radhika Pawan Gupta**



Signed at Thu, 27/02/2025 19:13

AUDIT TRAIL

Saurav Sen Gupta (Renter)

Wed, 26/02/2025 17:42 - Saurav Sen Gupta clicked 'start' button to view the Residential Rental Agreement

Wed, 26/02/2025 17:45 - Saurav Sen Gupta stamped saved signature the Residential Rental Agreement

Wed, 26/02/2025 17:45 - Saurav Sen Gupta submitted the Residential Rental Agreement

Radhika Pawan Gupta (Renter)

Thu, 27/02/2025 19:12 - Radhika Pawan Gupta clicked 'start' button to view the Residential Rental Agreement

Thu, 27/02/2025 19:13 - Radhika Pawan Gupta stamped saved signature the Residential Rental Agreement

Thu, 27/02/2025 19:13 - Radhika Pawan Gupta submitted the Residential Rental Agreement

Simon Fabrizio Severino (Rental Provider)

- Fri, 28/02/2025 06:26 - Simon Fabrizio Severino clicked 'start' button to view the Residential Rental Agreement
- Fri, 28/02/2025 06:26 - Simon Fabrizio Severino stamped saved signature the Residential Rental Agreement
- Fri, 28/02/2025 06:26 - Simon Fabrizio Severino submitted the Residential Rental Agreement

AGREEMENT END

INFORMATION ONLY

DATED

2026

SIMON FABRIZIO SEVERINO

CONTRACT OF SALE OF REAL ESTATE

Property: 23 ALLUMBA WAY, WOLLERT VIC 3750

MELBOURNE REAL ESTATE CONVEYANCING PTY LTD

Licensed Conveyancer

954 High Street Reservoir Vic 3073

Tel: 9464 6732

Ref: VS:26/4336VS