

# Contract of Sale

Property:

**4 Fadden Place, Epping VIC 3076**



**JLE Conveyancing Pty Ltd**  
3/5 DEVONSHIRE ROAD  
SUNSHINE VIC 3020  
Tel: 03 9363 2075  
Ref: JL:14876

## IMPORTANT NOTICE TO PURCHASERS – COOLING-OFF

### Cooling-off period (Section 31 of the *Sale of Land Act 1962*)

You may end this contract within 3 clear business days of the day that you sign the contract if none of the exceptions listed below applies to you.

You must either give the vendor or the vendor's agent **written** notice that you are ending the contract or leave the notice at the address of the vendor or the vendor's agent to end this contract within this time in accordance with this cooling-off provision.

You are entitled to a refund of all the money you paid EXCEPT for \$100 or 0.2% of the purchase price (whichever is more) if you end the contract in this way.

### EXCEPTIONS: the 3-day cooling-off period does not apply if:

- you bought the property at a publicly advertised auction or on the day on which the auction was held; or
- you bought the land within 3 clear business days before a publicly advertised auction was to be held; or
- you bought the land within 3 clear business days after a publicly advertised auction was held; or
- the property is used primarily for industrial or commercial purposes; or
- the property is more than 20 hectares in size and is used primarily for farming; or
- you and the vendor previously signed a contract for the sale of the same land in substantially the same terms; or
- you are an estate agent or a corporate body.

## NOTICE TO PURCHASERS OF PROPERTY OFF-THE-PLAN

### Off-the-plan sales (Section 9AA(1A) of the *Sale of Land Act 1962*)

You may negotiate with the vendor about the amount of the deposit moneys payable under the contract of sale, up to 10 per cent of the purchase price.

A substantial period of time may elapse between the day on which you sign the contract of sale and the day on which you become the registered proprietor of the lot.

The value of the lot may change between the day on which you sign the contract of sale of that lot and the day on which you become the registered proprietor

## Approval

This contract is approved as a standard form of contract under section 53A of the *Estate Agents Act 1980* by the Law Institute of Victoria Limited. The Law Institute of Victoria Limited is authorised to approve this form under the *Legal Profession Uniform Law Application Act 2014*.

## Copyright

This document is published by the Law Institute of Victoria Limited and the Real Estate Institute of Victoria Ltd and is copyright. It may only be reproduced in accordance with an agreement with the Law Institute of Victoria Limited and the Real Estate Institute of Victoria Ltd for each specific transaction that is authorised. Any person who has purchased a paper copy of this document may only copy it for the purpose of documenting a specific transaction for the sale of a particular property.

## Disclaimer

This document is a precedent intended for users with the knowledge, skill and qualifications required to use the precedent to create a document suitable for the transaction.

Like all precedent documents it does not attempt and cannot attempt to include all relevant issues or include all aspects of law or changes to the law. Users should check for any updates including changes in the law and ensure that their particular facts and circumstances are appropriately incorporated into the document to achieve the intended use.

To the maximum extent permitted by law, the Law Institute of Victoria Limited and the Real Estate Institute of Victoria Ltd and their respective contractors and agents are not liable in any way for any loss or damage (including special, indirect or consequential loss and including loss of business profits), arising out of or in connection with this document or its use.

# Contract of Sale

The vendor agrees to sell and the purchaser agrees to buy the property, being the land and the goods, for the price and on the terms set out in this contract.

The terms of this contract are contained in the –

- particulars of sale; and
- special conditions, if any; and
- general conditions (which are in standard form: see general condition 6.1)

in that order of priority.

## SIGNING OF THIS CONTRACT

**WARNING:** THIS IS A LEGALLY BINDING CONTRACT. YOU SHOULD READ THIS CONTRACT BEFORE SIGNING IT.

Purchasers should ensure that they have received a section 32 statement from the vendor before signing this contract. In this contract, "section 32 statement" means the statement required to be given by a vendor under section 32 of the *Sale of Land Act 1962*.

The authority of a person signing –

- under power of attorney; or
  - as director of a corporation; or
  - as agent authorised in writing by one of the parties –
- must be noted beneath the signature.

Any person whose signature is secured by an estate agent acknowledges being given by the agent at the time of signing a copy of the terms of this contract.

**SIGNED BY THE PURCHASER:** .....  
..... on ...../...../2025

**Print names(s) of person(s) signing:** .....

State nature of authority, if applicable: .....

This offer will lapse unless accepted within [            ] clear business days (3 clear business days if none specified)  
In this contract, "business day" has the same meaning as in section 30 of the *Sale of Land Act 1962*

**SIGNED BY THE VENDOR:** .....  
..... on ...../...../2025

**Print names(s) of person(s) signing:** DEBRA JOY KINDER .....

State nature of authority, if applicable: .....

The **DAY OF SALE** is the date by which both parties have signed this contract.

## Table of contents

Particulars of Sale

Special conditions (if any)

General conditions:

- 1 Electronic signature
- 2 Liability of signatory
- 3 Guarantee
- 4 Nominee
- 5 Encumbrances
- 6 Vendor warranties
- 7 Identity of the land
- 8 Services
- 9 Consents
- 10 Transfer & duty
- 11 Release of security interest
- 12 Builder warranty insurance
- 13 General law land
- 14 Deposit
- 15 Deposit bond
- 16 Bank guarantee
- 17 Settlement
- 18 Electronic settlement
- 19 GST
- 20 Loan
- 21 Building report
- 22 Pest report
- 23 Adjustments
- 24 Foreign resident capital gains withholding
- 25 GST withholding
- 26 Time & co-operation
- 27 Service
- 28 Notices
- 29 Inspection
- 30 Terms contract
- 31 Loss or damage before settlement
- 32 Breach
- 33 Interest
- 34 Default notice
- 35 Default not remedied

# Particulars of Sale

## Vendor's estate agent

Name: Harcourts Rata & Co  
Address: \_\_\_\_\_  
Email: sold@rataandco.com.au  
Tel: \_\_\_\_\_ Mob: \_\_\_\_\_ Fax: \_\_\_\_\_ Ref: ROSE MICKOSKA

## Vendor

Name: DEBRA JOY KINDER  
Address: \_\_\_\_\_  
ABN/ACN: \_\_\_\_\_  
Email: \_\_\_\_\_

## Vendor's legal practitioner or conveyancer

Name: JLE Conveyancing Pty Ltd  
Address: 3/5 DEVONSHIRE ROAD, SUNSHINE Vic 3020  
Email: info@jleconveyancing.com.au  
Tel: 03 9363 2075 Mob: \_\_\_\_\_ Fax: \_\_\_\_\_ Ref: 14876

## Purchaser

Name: \_\_\_\_\_  
Address: \_\_\_\_\_  
ABN/ACN: \_\_\_\_\_  
Email: \_\_\_\_\_

## Purchaser's legal practitioner or conveyancer

Name: \_\_\_\_\_  
Address: \_\_\_\_\_  
Email: \_\_\_\_\_  
Tel: \_\_\_\_\_ Mob: \_\_\_\_\_ Fax: \_\_\_\_\_ Ref: \_\_\_\_\_

## Land (general conditions 7 and 13)

The land is described in the table below –

Certificate of Title reference	being lot	on plan
Volume 12024 Folio 032	6	PS 742609R

If no title or plan references are recorded in the table, the land is as described in the section 32 statement or the register search statement and the document referred to as the diagram location in the register search statement attached to the section 32 statement

The land includes all improvements and fixtures.

**Property address**

The address of the land is: 4 Fadden Place, Epping VIC 3076

**Goods sold with the land** (general condition 6.3(f)) (*list or attach schedule*): All fixtures and fittings of a permanent nature as inspected.

**Exclusion lists : N/A**

**Payment**

Price \$ \_\_\_\_\_

Deposit \$ \_\_\_\_\_ by \_\_\_\_\_ (of which \_\_\_\_\_ has been paid)

Balance \$ \_\_\_\_\_ payable at settlement

**GST** (general condition 19)

Subject to general condition 19.2, the price includes GST (if any), unless the next box is checked

- GST (if any) must be paid in addition to the price if the box is checked
- This sale is a sale of land on which a 'farming business' is carried on which the parties consider meets the requirements of section 38-480 of the GST Act if the box is checked
- This sale is a sale of a 'going concern' if the box is checked
- The margin scheme will be used to calculate GST if the box is checked

**Settlement** (general conditions 17 & 26.2)

**is due on**

unless the land is a lot on an unregistered plan of subdivision, in which case settlement is due on the later of:

- the above date; and
- the 14th day after the vendor gives notice in writing to the purchaser of registration of the plan of subdivision or occupancy permit is issued.

**Lease** (general condition 5.1)

At settlement the purchaser is entitled to vacant possession of the property unless the words '**subject to lease**' appear in this box in which case refer to general condition 1.1.

If '**subject to lease**' then particulars of the lease are\*:

- a lease for a term ending on ..... / ..... /20..... with [.....] options to renew, each of [.....] years
- OR
- a residential tenancy for a fixed term ending on ..... / ..... /20.....
- OR
- a periodic tenancy determinable by notice

**Terms contract** (general condition 30)

This contract is intended to be a terms contract within the meaning of the *Sale of Land Act 1962* if the box is checked. (*Reference should be made to general condition 30 and any further applicable provisions should be added as special conditions*)

**Loan** (general condition 20): NOT APPLICABLE AT AUCTION

This contract is subject to a loan being approved and the following details apply if the box is checked:

Lender: \_\_\_\_\_

Loan amount: no more than \_\_\_\_\_

Approval date: \_\_\_\_\_

## Building report - NOT APPLICABLE AT AUCTION

- General condition 21 applies only if the box is checked

## Pest report – NOT APPLICABLE AT AUCTION

- General condition 22 applies only if the box is checked

## Special Conditions

A special condition operates if the box next to it is checked or the parties otherwise agree in writing

### Special condition 1 – Payment

General condition 14 is replaced with the following:

#### 14. Deposit

- 14.1 The purchaser must pay the deposit:
- (a) to the vendor's licensed estate agent; or
  - (b) if there is no estate agent, to the vendor's legal practitioner or conveyancer; or
  - (c) if the vendor directs, into a special purpose account in an authorised deposit-taking institution in Victoria specified by the vendor in the joint names of the purchaser and the vendor.
- 14.2 If the land sold is a lot on an unregistered plan of subdivision, the deposit:
- (a) must not exceed 10% of the price; and
  - (b) must be paid to the vendor's estate agent, legal practitioner or conveyancer and held by the estate agent, legal practitioner or conveyancer on trust for the purchaser until the registration of the plan of subdivision.
- 14.3 The purchaser must pay all money other than the deposit:
- (a) to the vendor, or the vendor's legal practitioner or conveyancer; or
  - (b) in accordance with a written direction of the vendor or the vendor's legal practitioner or conveyancer.
- 14.4 Payments may be made or tendered:
- (a) up to \$1,000 in cash; or
  - (b) by cheque drawn on an authorised deposit-taking institution; or
  - (c) by electronic funds transfer to a recipient having the appropriate facilities for receipt.
- However, unless otherwise agreed:
- (d) payment may not be made by credit card, debit card or any other financial transfer system that allows for any chargeback or funds reversal other than for fraud or mistaken payment, and
  - (e) any financial transfer or similar fees or deductions from the funds transferred, other than any fees charged by the recipient's authorised deposit-taking institution, must be paid by the remitter.
- 14.5 At settlement, the purchaser must pay the fees on up to three cheques drawn on an authorised deposit-taking institution. If the vendor requests that any additional cheques be drawn on an authorised deposit-taking institution, the vendor must reimburse the purchaser for the fees incurred.
- 14.6 Payment by electronic funds transfer is made when cleared funds are received in the recipient's bank account.
- 14.7 Before the funds are electronically transferred the intended recipient must be notified in writing and given sufficient particulars to readily identify the relevant transaction.
- 14.8 As soon as the funds have been electronically transferred the intended recipient must be provided with the relevant transaction number or reference details.
- 14.9 Each party must do everything reasonably necessary to assist the other party to trace and identify the recipient of any missing or mistaken payment and to recover the missing or mistaken payment.
- 14.10 For the purpose of this general condition 'authorised deposit-taking institution' means a body corporate for which an authority under section 9(3) of the *Banking Act 1959 (Cth)* is in force.

### Special condition 2 – Acceptance of title

Where the purchaser is deemed by section 27(7) of the *Sale of Land Act 1962* to have given the deposit release authorisation referred to in section 27(1), the purchaser is also deemed to have accepted title in the absence of any prior express objection to title.

### Special condition 3 – Tax invoice

General condition 19 is replaced with the following:

- 19.3 If the vendor makes a taxable supply under this contract (that is not a margin scheme supply) and:
- (a) the price includes GST; or
  - (b) the purchaser is obliged to pay an amount for GST in addition to the price (because the price is "plus GST" or under general condition 19.1(a), (b) or (c)), the purchaser is not obliged to pay the GST included in the price, or the additional amount payable for GST, until a tax invoice has been provided.

**Special condition 4 – Electronic conveyancing**

5.1 Settlement and lodgement of the instruments necessary to record the purchaser as registered proprietor of the land will be conducted electronically in accordance with the *Electronic Conveyancing National Law*. The parties may subsequently agree in writing that this special condition 8 applies even if the box next to it is not checked. This special condition 8 has priority over any other provision to the extent of any inconsistency.

5.2 A party must immediately give written notice if that party reasonably believes that settlement and lodgement can no longer be conducted electronically. Special condition 8 ceases to apply from when such a notice is given.

5.3 Each party must:

- (a) be, or engage a representative who is, a subscriber for the purposes of the *Electronic Conveyancing National Law*,
- (b) ensure that all other persons for whom that party is responsible and who are associated with this transaction are, or engage, a subscriber for the purposes of the *Electronic Conveyancing National Law*, and
- (c) conduct the transaction in accordance with the *Electronic Conveyancing National Law*.

5.4 The vendor must open the Electronic Workspace ("workspace") as soon as reasonably practicable. The inclusion of a specific date for settlement in a workspace is not of itself a promise to settle on that date. The workspace is an electronic address for the service of notices and for written communications for the purposes of any electronic transactions legislation.

5.5 The vendor must nominate a time of the day for locking of the workspace at least 7 days before the due date for settlement.

5.6 Settlement occurs when the workspace records that:

- (a) the exchange of funds or value between financial institutions in accordance with the instructions of the parties has occurred; or
- (b) if there is no exchange of funds or value, the documents necessary to enable the purchaser to become registered proprietor of the land have been accepted for electronic lodgement.

5.7 The parties must do everything reasonably necessary to effect settlement:

- (a) electronically on the next business day, or
- (b) at the option of either party, otherwise than electronically as soon as possible –if, after the locking of the workspace at the nominated settlement time, settlement in accordance with special condition 8.6 has not occurred by 4.00 pm, or 6.00 pm if the nominated time for settlement is after 4.00 pm.

5.8 Each party must do everything reasonably necessary to assist the other party to trace and identify the recipient of any missing or mistaken payment and to recover the missing or mistaken payment.

5.9 The vendor must before settlement:

- (a) deliver any keys, security devices and codes ("keys") to the estate agent named in the contract,
- (b) direct the estate agent to give the keys to the purchaser or the purchaser's nominee on notification of settlement by the vendor, the vendor's subscriber or the Electronic Network Operator;
- (c) deliver all other physical documents and items (other than the goods sold by the contract) to which the purchaser is entitled at settlement, and any keys if not delivered to the estate agent, to the vendor's subscriber or, if there is no vendor's subscriber, confirm in writing to the purchaser that the vendor holds those documents, items and keys at the vendor's address set out in the contract, and give, or direct its subscriber to give, all those documents and items and any such keys to the purchaser or the purchaser's nominee on notification by the Electronic Network Operator of settlement.

**Special condition 5 – Condition of the Property**

6.1 The land and buildings (if any) as sold hereby and inspected by the purchasers are sold on the basis of existing improvements thereon and the purchaser shall not make any requisition or claim any compensation for any deficiency or defect in the said improvements as to their suitability for occupation or otherwise including any requisition in relation to the issue or non-issue of Building Permit and/ or completion of inspections by the relevant authorities in respect of any improvements herein.

6.2 The property and any chattels are sold:

- (a) In their present condition and state of repair;
- (b) Subject to all defects latent and patent;
- (c) Subject to any infestations and dilapidation;
- (d) Subject to all existing water, sewerage, drainage and plumbing services and connections in respect of the property;
- (e) Subject to any non-compliance, that is disclosed herein, with the Local Government Act or any Ordinance under that Act in respect of any building on the land; and
- (f) Subject to all easements, covenants, leases, appurtenant easements and restrictions (if any) as set out herein or attached hereto whether known to the Vendor or not. The purchaser should make his own enquiries whether any structures or buildings are constructed over any easements prior to signing the contract, otherwise the purchaser accepts the location of all buildings and shall not make any claim in relation there to.

6.3 The purchaser acknowledges and agrees that the purchaser has made its own independent enquires on all matters and does not rely on anything stated by or on behalf of the Vendor.

6.4 The purchaser agrees not to seek to terminate rescind or make any objection requisition or claim for compensation arising out of any of the matters covered by this clause.

6.5. No failure of any buildings or improvements to comply with any planning or building legislation regulations or bylaws or any planning permit constitutes a defect in the vendor's title or affects the validity of this contract.

6.6 The purchaser further acknowledges that any improvements on the property may be subject to or require compliance with Victorian Building Regulations, Municipal By-Laws, relevant statutes and/or other regulations thereunder and any repealed laws under which the improvements were or should have been constructed. Any failure to comply with any one or more of

those laws or regulations shall not be deemed to constitute a defect in title and the purchaser shall not claim any compensation whatsoever nor require the vendor to comply with any of the abovementioned laws and regulations or carry out any final inspections including any requirement to fence any pool or spa or install smoke detectors. The purchaser shall not make any requisition or claim any compensation for any deficiency or defect in the said improvements as to their suitability for occupation or otherwise including any requisition in relation to the issue or non-issue of Building Permits and/or completion of inspections by the relevant authorities in respect of any improvements herein. The purchaser agrees not to seek to terminate, rescind or make any objection, requisition or claim for compensation in relation to anything referred to in this special condition.

**Special condition 6 – Deposit**

In the event that the purchaser fails to pay the full deposit on the due date, this contract is voidable at the option of the vendor.

**Special condition 7 – Loan**

The purchaser acknowledge that should this contract be subject to finance and in the event that finance is not approved then the purchaser must provide written proof on a formal decline letter generated by the lender or lending institution to which the finance was applied by the purchaser.

Any decline letters from brokers or any loan originator are not accepted. Failure to comply of this special condition will render the contract of sale unconditional.

Any requests an extension or variation to the Finance Due Date, the Purchaser must pay the Vendor' representative \$110 at the settlement for each request.

**Special condition 8 - Plan of Subdivision**

1. The purchaser acknowledges that as at the Day of Sale if the Plan of Subdivision has not been registered by the Registrar of Titles pursuant to Part 4 of the Subdivision Act or Section 97 of the Transfer of Land Act (as the case may be).
2. The Vendor shall as it own cost and expense procure registration of the Plan of Subdivision.
3. If the Plan of Subdivision is not registered within 48 months after the day of sale, the Purchaser may after the expiration of that 18 months but before the plan of subdivision is so registered rescind this contract by notice in writing to the other party and the Deposit shall then be repaid to the Purchaser in full.
4. The Vendor reserves the right to make alteration to the Plan of subdivision necessary to secure its approval by the Registrar of Titles and (subject to the provisions of Section 9AC of the Sale of Land Act) the purchaser shall make no objection or requisition or claim any compensation in respect of any excess or deficiency whether in areas, boundaries, measurements, occupations, or otherwise on the ground that the plan of subdivision as registered by the Registrar of Titles does not agree in measurement or otherwise with the Plan of Subdivision or the Property as inspected by the Purchaser.
5. The Purchaser undertakes that he/she will not lodge a Caveat against the Title to the land hereby sold pending approval of the Plan of Subdivision by the Registrar of titles.

**Special condition 9 - Nomination**

The purchaser may no later than 14 days before the due date for settlement nominate a substitute or additional person to take a transfer of the land, but the named purchaser remains personally liable for the due performance of all the purchaser's obligations under this contract.

The purchaser has to pay the professional fees to Vendor's Conveyancer of \$220 for the nomination.

**Special condition 10 – Rescheduled Settlement**

Without limiting any other rights of the Vendor, if the purchaser fails to settle on the due date for settlement as set out in the particulars of this Contract (Due Date) or requests an extension or variation to the Due Date, the Purchaser must pay the Vendor' representative \$330 at the settlement for each request.

**Special condition 11 - Owners Corporate Certificate to be provided**

If the contract has Owners Corporate Certificate to be provided, the purchaser must acknowledge this and is not agreeable to rescind, object to requestion, make a claim or terminate the contract based on this condition. The Owners Corporate Certificate will be provided in a timely manner and made available to the purchaser and purchasers representative as soon as it is issued.

**Special condition 12 - Re-sale Deed**

For the Sale of this land to take effect, both Vendor(s) and Purchaser(s) will be required to enter into a Re-Sale Deed prior to settlement date. The Re-Sale Deed will be obtained by the Vendor from Developer's (head Vendor) lawyers. The Purchaser(s) acknowledge and agree to;

- a) Allow any cost incurred by the Vendor for obtaining Re-Sale deed from Developer's (Head Vendor) Lawyers via adjustments at settlement.
- b) Execute the Re-Sale deed and deliver them to Vendor's Conveyancer at least seven (7) days prior to settlement date.

**Special condition 13 - Builder Warranty Insurance/ Domestic Building Insurance**

1. The buyers acknowledge this property does not have any builder warranty insurance for the built or renovations.
2. The buyer is agreeable to waive all his/her rights to request builder warranty insurance from the vendor.
3. The buyer agrees not to seek to terminate, rescind or make any objection, requisition or claim for compensation in relation to anything referred to building warranty insurance.

**Special condition 14 - No Warranty , representation or guarantee**

1. The Vendor does not guarantee or make any representations about whether the work performed requires permits. The Purchaser acknowledges that it is solely their responsibility to determine whether permits or approvals are necessary for the work completed, as outlined in the Owner Building Warranty Report. The Vendor further states their belief that the work carried out by their contractor does not require a building permit nor a builder warranty insurance.
2. The Purchaser also acknowledges that the Vendor makes no representations or warranties concerning the compliance of the work with any legal or regulatory requirements, including but not limited to building codes, zoning laws, or safety standards.

**Special condition 15 - Indemnity by Purchaser**

The Purchaser agrees to indemnify and hold the Vendor harmless from any claims, costs, liabilities, or damages that may arise after settlement regarding the necessity of permits or warranty insurance for the work performed. This includes any costs the Purchaser incurs in obtaining permits or addressing any issues of non-compliance with legal or regulatory requirements.

1) The Purchaser will not have the right to:

- a. Claim any compensation, damages, or costs related to the work performed on the Property;
- b. Pursue any legal remedy against the Vendor for the performance of the work, including claims of breach of contract, misrepresentation, or any other legal action related to non-compliance (if any) with permit or regulatory requirements;
- c. Cancel or rescind this contract, in whole or in part, based on the Vendor's disclosure about the uncertainty of permit requirements for the work;
- d. Delay settlement due to any condition of the fixtures or fitting as the property is bought as is.

2) The Vendor is under no obligation to assist the Purchaser in obtaining permits, regulatory approvals, or insurance for any work performed on the Property prior to settlement, nor in rectifying any issues related to such work. The Purchaser agrees to cover all associated costs (if any).

The indemnity provisions in this agreement shall remain in effect after settlement and continue indefinitely, even after the transfer of the Property title to the Purchaser.

# General Conditions

## Contract signing

### 1. ELECTRONIC SIGNATURE

- 1.1 In this general condition "electronic signature " means a digital signature or a visual representation of a person's handwritten signature or mark which is placed on a physical or electronic copy of this contract by electronic or mechanical means, and "electronically signed" has a corresponding meaning.
- 1.2 The parties consent to this contract being signed by or on behalf of a party by an electronic signature.
- 1.3 Where this contract is electronically signed by or on behalf of a party, the party warrants and agrees that the electronic signature has been used to identify the person signing and to indicate that the party intends to be bound by the electronic signature.
- 1.4 This contract may be electronically signed in any number of counterparts which together will constitute the one document.
- 1.5 Each party consents to the exchange of counterparts of this contract by delivery by email or such other electronic means as may be agreed in writing.
- 1.6 Each party must upon request promptly deliver a physical counterpart of this contract with the handwritten signature or signatures of the party and all written evidence of the authority of a person signing on their behalf, but a failure to comply with the request does not affect the validity of this contract.

### 2. LIABILITY OF SIGNATORY

Any signatory for a proprietary limited company purchaser is personally liable for the due performance of the purchaser's obligations as if the signatory were the purchaser in the case of a default by a proprietary limited company purchaser.

### 3. GUARANTEE

The vendor may require one or more directors of the purchaser to guarantee the purchaser's performance of this contract if the purchaser is a proprietary limited company.

### 4. NOMINEE

The purchaser may no later than 14 days before the due date for settlement nominate a substitute or additional person to take a transfer of the land, but the named purchaser remains personally liable for the due performance of all the purchaser's obligations under this contract.

---

## Title

### 5. ENCUMBRANCES

- 5.1 The purchaser buys the property subject to:
  - (a) any encumbrance shown in the section 32 statement other than mortgages or caveats; and
  - (b) any reservations, exceptions and conditions in the crown grant; and
  - (c) any lease or tenancy referred to in the particulars of sale.
- 5.2 The purchaser indemnifies the vendor against all obligations under any lease or tenancy that are to be performed by the landlord after settlement.

### 6. VENDOR WARRANTIES

- 6.1 The vendor warrants that these general conditions 1 to 35 are identical to the general conditions 1 to 35 in the form of contract of sale of land published by the Law Institute of Victoria Limited and the Real Estate Institute of Victoria Ltd in the month and year set out at the foot of this page.
- 6.2 The warranties in general conditions 6.3 and 6.4 replace the purchaser's right to make requisitions and inquiries.
- 6.3 The vendor warrants that the vendor:
  - (a) has, or by the due date for settlement will have, the right to sell the land; and
  - (b) is under no legal disability; and
  - (c) is in possession of the land, either personally or through a tenant; and
  - (d) has not previously sold or granted any option to purchase, agreed to a lease or granted a pre-emptive right which is current over the land and which gives another party rights which have priority over the interest of the purchaser; and
  - (e) will at settlement be the holder of an unencumbered estate in fee simple in the land; and
  - (f) will at settlement be the unencumbered owner of any improvements, fixtures, fittings and goods sold with the land.
- 6.4 The vendor further warrants that the vendor has no knowledge of any of the following:
  - (a) public rights of way over the land;
  - (b) easements over the land;
  - (c) lease or other possessory agreement affecting the land;

- (d) notice or order directly and currently affecting the land which will not be dealt with at settlement, other than the usual rate notices and any land tax notices;
  - (e) legal proceedings which would render the sale of the land void or voidable or capable of being set aside.
- 6.5 The warranties in general conditions 6.3 and 6.4 are subject to any contrary provisions in this contract and disclosures in the section 32 statement.
- 6.6 If sections 137B and 137C of the *Building Act* 1993 apply to this contract, the vendor warrants that:
- (a) all domestic building work carried out in relation to the construction by or on behalf of the vendor of the home was carried out in a proper and workmanlike manner; and
  - (b) all materials used in that domestic building work were good and suitable for the purpose for which they were used and that, unless otherwise stated in the contract, those materials were new; and
  - (c) domestic building work was carried out in accordance with all laws and legal requirements, including, without limiting the generality of this warranty, the *Building Act* 1993 and regulations made under the *Building Act* 1993.
- 6.7 Words and phrases used in general condition 6.6 which are defined in the *Building Act* 1993 have the same meaning in general condition 6.6.

## 7. IDENTITY OF THE LAND

- 7.1 An omission or mistake in the description of the property or any deficiency in the area, description or measurements of the land does not invalidate the sale.
- 7.2 The purchaser may not:
- (a) make any objection or claim for compensation for any alleged misdescription of the property or any deficiency in its area or measurements; or
  - (b) require the vendor to amend title or pay any cost of amending title.

## 8. SERVICES

- 8.1 The vendor does not represent that the services are adequate for the purchaser's proposed use of the property and the vendor advises the purchaser to make appropriate inquiries. The condition of the services may change between the day of sale and settlement and the vendor does not promise that the services will be in the same condition at settlement as they were on the day of sale.
- 8.2 The purchaser is responsible for the connection of all services to the property after settlement and the payment of any associated cost.

## 9. CONSENTS

The vendor must obtain any necessary consent or licence required for the vendor to sell the property. The contract will be at an end and all money paid must be refunded if any necessary consent or licence is not obtained by settlement.

## 10. TRANSFER & DUTY

- 10.1 The purchaser must prepare and deliver to the vendor at least 7 days before the due date for settlement any paper transfer of land document which is necessary for this transaction. The delivery of the transfer of land document is not acceptance of title.
- 10.2 The vendor must promptly initiate the Duties on Line or other form required by the State Revenue Office in respect of this transaction, and both parties must co-operate to complete it as soon as practicable.

## 11. RELEASE OF SECURITY INTEREST

- 11.1 This general condition applies if any part of the property is subject to a security interest to which the *Personal Property Securities Act* 2009 (Cth) applies.
- 11.2 For the purposes of enabling the purchaser to search the Personal Property Securities Register for any security interests affecting any personal property for which the purchaser may be entitled to a release, statement, approval or correction in accordance with general condition 11.4, the purchaser may request the vendor to provide the vendor's date of birth to the purchaser. The vendor must comply with a request made by the purchaser under this condition if the purchaser makes the request at least 21 days before the due date for settlement.
- 11.3 If the purchaser is given the details of the vendor's date of birth under general condition 11.2, the purchaser must
- (a) only use the vendor's date of birth for the purposes specified in general condition 11.2; and
  - (b) keep the date of birth of the vendor secure and confidential.
- 11.4 The vendor must ensure that at or before settlement, the purchaser receives—
- (a) a release from the secured party releasing the property from the security interest; or
  - (b) a statement in writing in accordance with section 275(1)(b) of the *Personal Property Securities Act* 2009 (Cth) setting out that the amount or obligation that is secured is nil at settlement; or
  - (c) a written approval or correction in accordance with section 275(1)(c) of the *Personal Property Securities Act* 2009 (Cth) indicating that, on settlement, the personal property included in the contract is not or will not be property in which the security interest is granted.
- 11.5 Subject to general condition 11.6, the vendor is not obliged to ensure that the purchaser receives a release, statement, approval or correction in respect of personal property—

- (a) that—
    - (i) the purchaser intends to use predominantly for personal, domestic or household purposes; and
    - (ii) has a market value of not more than \$5000 or, if a greater amount has been prescribed for the purposes of section 47(1) of the *Personal Property Securities Act 2009* (Cth), not more than that prescribed amount; or
  - (b) that is sold in the ordinary course of the vendor's business of selling personal property of that kind.
- 11.6 The vendor is obliged to ensure that the purchaser receives a release, statement, approval or correction in respect of personal property described in general condition 11.5 if—
- (a) the personal property is of a kind that may or must be described by serial number in the Personal Property Securities Register; or
  - (b) the purchaser has actual or constructive knowledge that the sale constitutes a breach of the security agreement that provides for the security interest.
- 11.7 A release for the purposes of general condition 11.4(a) must be in writing.
- 11.8 A release for the purposes of general condition 11.4(a) must be effective in releasing the goods from the security interest and be in a form which allows the purchaser to take title to the goods free of that security interest.
- 11.9 If the purchaser receives a release under general condition 11.4(a) the purchaser must provide the vendor with a copy of the release at or as soon as practicable after settlement.
- 11.10 In addition to ensuring that a release is received under general condition 7.4(a), the vendor must ensure that at or before settlement the purchaser receives a written undertaking from a secured party to register a financing change statement to reflect that release if the property being released includes goods of a kind that are described by serial number in the Personal Property Securities Register.
- 11.11 The purchaser must advise the vendor of any security interest that is registered on or before the day of sale on the Personal Property Securities Register, which the purchaser reasonably requires to be released, at least 21 days before the due date for settlement.
- 11.12 The vendor may delay settlement until 21 days after the purchaser advises the vendor of the security interests that the purchaser reasonably requires to be released if the purchaser does not provide an advice under general condition 11.11.
- 11.13 If settlement is delayed under general condition 11.12 the purchaser must pay the vendor—
- (a) interest from the due date for settlement until the date on which settlement occurs or 21 days after the vendor receives the advice, whichever is the earlier; and
  - (b) any reasonable costs incurred by the vendor as a result of the delay—
- as though the purchaser was in default.
- 11.14 The vendor is not required to ensure that the purchaser receives a release in respect of the land. This general condition 1.14 applies despite general condition 11.1.
- 11.15 Words and phrases which are defined in the *Personal Property Securities Act 2009* (Cth) have the same meaning in general condition 11 unless the context requires otherwise.

## 12. BUILDER WARRANTY INSURANCE

The vendor warrants that the vendor will provide at settlement details of any current builder warranty insurance in the vendor's possession relating to the property if requested in writing to do so at least 21 days before settlement.

## 13. GENERAL LAW LAND

- 13.2 The remaining provisions of this general condition 13 only apply if any part of the land is not under the operation of the *Transfer of Land Act 1958*.
- 13.3 The vendor is taken to be the holder of an unencumbered estate in fee simple in the land if there is an unbroken chain of title starting at least 30 years before the day of sale proving on the face of the documents the ownership of the entire legal and equitable estate without the aid of other evidence.
- 13.4 The purchaser is entitled to inspect the vendor's chain of title on request at such place in Victoria as the vendor nominates.
- 13.5 The purchaser is taken to have accepted the vendor's title if:
- (a) 21 days have elapsed since the day of sale; and
  - (b) the purchaser has not reasonably objected to the title or reasonably required the vendor to remedy a defect in the title.
- 13.6 The contract will be at an end if:
- (a) the vendor gives the purchaser a notice that the vendor is unable or unwilling to satisfy the purchaser's objection or requirement and that the contract will end if the objection or requirement is not withdrawn within 14 days of the giving of the notice; and

- (b) the objection or requirement is not withdrawn in that time.
- 13.7 If the contract ends in accordance with general condition 13.6, the deposit must be returned to the purchaser and neither party has a claim against the other in damages.
- 13.10 General condition 17.1 [settlement] should be read as if the reference to 'registered proprietor' is a reference to 'owner' in respect of that part of the land which is not under the operation of the *Transfer of Land Act 1958*.

---

## Money

### 14. DEPOSIT

- 14.1 The purchaser must pay the deposit:
  - (a) to the vendor's licensed estate agent; or
  - (b) if there is no estate agent, to the vendor's legal practitioner or conveyancer; or
  - (c) if the vendor directs, into a special purpose account in an authorised deposit-taking institution in Victoria specified by the vendor in the joint names of the purchaser and the vendor.
- 14.2 If the land sold is a lot on an unregistered plan of subdivision, the deposit:
  - (a) must not exceed 10% of the price; and
  - (b) must be paid to the vendor's estate agent, legal practitioner or conveyancer and held by the estate agent, legal practitioner or conveyancer on trust for the purchaser until the registration of the plan of subdivision.
- 14.3 The deposit must be released to the vendor if:
  - (a) the vendor provides particulars, to the satisfaction of the purchaser, that either-
    - (i) there are no debts secured against the property; or
    - (ii) if there are any debts, the total amount of those debts together with any amounts to be withheld in accordance with general conditions 24 and 25 does not exceed 80% of the sale price; and
  - (b) at least 28 days have elapsed since the particulars were given to the purchaser under paragraph (a); and
  - (c) all conditions of section 27 of the *Sale of Land Act 1962* have been satisfied.
- 14.4 The stakeholder must pay the deposit and any interest to the party entitled when the deposit is released, the contract is settled, or the contract is ended.
- 14.5 The stakeholder may pay the deposit and any interest into court if it is reasonable to do so.
- 14.6 Where the purchaser is deemed by section 27(7) of the *Sale of Land Act 1962* to have given the deposit release authorisation referred to in section 27(1), the purchaser is also deemed to have accepted title in the absence of any prior express objection to title.
- 14.7 Payment of the deposit may be made or tendered:
  - (a) in cash up to \$1,000 or 0.2% of the price, whichever is greater; or
  - (b) by cheque drawn on an authorised deposit-taking institution; or
  - (c) by electronic funds transfer to a recipient having the appropriate facilities for receipt.However, unless otherwise agreed:
  - (d) payment may not be made by credit card, debit card or any other financial transfer system that allows for any chargeback or funds reversal other than for fraud or mistaken payment, and
  - (e) any financial transfer or similar fees or deductions from the funds transferred, other than any fees charged by the recipient's authorised deposit-taking institution, must be paid by the remitter.
- 14.8 Payment by electronic funds transfer is made when cleared funds are received in the recipient's bank account.
- 14.9 Before the funds are electronically transferred the intended recipient must be notified in writing and given sufficient particulars to readily identify the relevant transaction.
- 14.10 As soon as the funds have been electronically transferred the intended recipient must be provided with the relevant transaction number or reference details.
- 14.11 For the purpose of this general condition 'authorised deposit-taking institution' means a body corporate for which an authority under section 9(3) of the *Banking Act 1959 (Cth)* is in force.

### 15. DEPOSIT BOND

- 15.1 This general condition only applies if the applicable box in the particulars of sale is checked.
- 15.2 In this general condition "deposit bond" means an irrevocable undertaking to pay on demand an amount equal to the deposit or any unpaid part of the deposit. The issuer and the form of the deposit bond must be satisfactory to the vendor. The deposit bond must have an expiry date at least 45 days after the due date for settlement.

- 15.3 The purchaser may deliver a deposit bond to the vendor's estate agent, legal practitioner or conveyancer within 7 days after the day of sale.
- 15.4 The purchaser may at least 45 days before a current deposit bond expires deliver a replacement deposit bond on the same terms and conditions.
- 15.5 Where a deposit bond is delivered, the purchaser must pay the deposit to the vendor's legal practitioner or conveyancer on the first to occur of:
- (a) settlement;
  - (b) the date that is 45 days before the deposit bond or any replacement deposit bond expires;
  - (c) the date on which this contract ends in accordance with general condition 35.2 [default not remedied] following breach by the purchaser; and
  - (d) the date on which the vendor ends this contract by accepting repudiation of it by the purchaser.
- 15.6 The vendor may claim on the deposit bond without prior notice if the purchaser defaults under this contract or repudiates this contract and the contract is ended. The amount paid by the issuer satisfies the obligations of the purchaser under general condition 15.5 to the extent of the payment.
- 15.7 Nothing in this general condition limits the rights of the vendor if the purchaser defaults under this contract or repudiates this contract, except as provided in general condition 15.6.
- 15.8 This general condition is subject to general condition 14.2 [deposit].

## 16. BANK GUARANTEE

- 16.1 This general condition only applies if the applicable box in the particulars of sale is checked.
- 16.2 In this general condition:
- (a) "bank guarantee" means an unconditional and irrevocable guarantee or undertaking by a bank in a form satisfactory to the vendor to pay on demand any amount under this contract agreed in writing, and
  - (b) "bank" means an authorised deposit-taking institution under the *Banking Act 1959 (Cth)*.
- 16.3 The purchaser may deliver a bank guarantee to the vendor's legal practitioner or conveyancer.
- 16.4 The purchaser must pay the amount secured by the bank guarantee to the vendor's legal practitioner or conveyancer on the first to occur of:
- (a) settlement;
  - (b) the date that is 45 days before the bank guarantee expires;
  - (c) the date on which this contract ends in accordance with general condition 35.2 [default not remedied] following breach by the purchaser; and
  - (d) the date on which the vendor ends this contract by accepting repudiation of it by the purchaser.
- 16.5 The vendor must return the bank guarantee document to the purchaser when the purchaser pays the amount secured by the bank guarantee in accordance with general condition 16.4.
- 16.6 The vendor may claim on the bank guarantee without prior notice if the purchaser defaults under this contract or repudiates this contract and the contract is ended. The amount paid by the bank satisfies the obligations of the purchaser under general condition 16.4 to the extent of the payment.
- 16.7 Nothing in this general condition limits the rights of the vendor if the purchaser defaults under this contract or repudiates this contract except as provided in general condition 16.6.
- 16.8 This general condition is subject to general condition 14.2 [deposit].

## 17. SETTLEMENT

- 17.1 At settlement:
- (a) the purchaser must pay the balance; and
  - (b) the vendor must:
    - (i) do all things necessary to enable the purchaser to become the registered proprietor of the land; and
    - (ii) give either vacant possession or receipt of rents and profits in accordance with the particulars of sale.
- 17.2 Settlement must be conducted between the hours of 10.00 am and 4.00 pm unless the parties agree otherwise.
- 17.3 The purchaser must pay all money other than the deposit in accordance with a written direction of the vendor or the vendor's legal practitioner or conveyancer.

## 18. ELECTRONIC SETTLEMENT

- 18.1 Settlement and lodgment of the instruments necessary to record the purchaser as registered proprietor of the land will be conducted electronically in accordance with the Electronic Conveyancing National Law. This general condition 18 has priority over any other provision of this contract to the extent of any inconsistency.
- 18.2 A party must immediately give written notice if that party reasonably believes that settlement and lodgment can no longer be conducted electronically. General condition 18 ceases to apply from when such a notice is given.

- 18.3 Each party must:
- (a) be, or engage a representative who is, a subscriber for the purposes of the Electronic Conveyancing National Law,
  - (b) ensure that all other persons for whom that party is responsible and who are associated with this transaction are, or engage, a subscriber for the purposes of the Electronic Conveyancing National Law, and
  - (c) conduct the transaction in accordance with the Electronic Conveyancing National Law.
- 18.4 The vendor must open the electronic workspace ("workspace") as soon as reasonably practicable and nominate a date and time for settlement. The inclusion of a specific date and time for settlement in a workspace is not of itself a promise to settle on that date or at that time. The workspace is an electronic address for the service of notices and for written communications for the purposes of any electronic transactions legislation.
- 18.5 This general condition 18.5 applies if there is more than one electronic lodgment network operator in respect of the transaction. In this general condition 18.5 "the transaction" means this sale and purchase and any associated transaction involving any of the same subscribers.
- To the extent that any interoperability rules governing the relationship between electronic lodgment network operators do not provide otherwise:
- (a) the electronic lodgment network operator to conduct all the financial and lodgment aspects of the transaction after the workspace locks must be one which is willing and able to conduct such aspects of the transaction in accordance with the instructions of all the subscribers in the workspaces of all the electronic lodgment network operators after the workspace locks;
  - (b) if two or more electronic lodgment network operators meet that description, one may be selected by purchaser's incoming mortgagee having the highest priority but if there is no mortgagee of the purchaser, the vendor must make the selection.
- 18.6 Settlement occurs when the workspace records that:
- (a) there has been an exchange of funds or value between the exchange settlement account or accounts in the Reserve Bank of Australia of the relevant financial institutions or their financial settlement agents in accordance with the instructions of the parties; or
  - (b) if there is no exchange of funds or value, the documents necessary to enable the purchaser to become registered proprietor of the land have been accepted for electronic lodgment.
- 18.7 The parties must do everything reasonably necessary to effect settlement:
- (a) electronically on the next business day, or
  - (b) at the option of either party, otherwise than electronically as soon as possible –
- if, after the locking of the workspace at the nominated settlement time, settlement in accordance with general condition 18.6 has not occurred by 4.00 pm, or 6.00 pm if the nominated time for settlement is after 4.00 pm.
- 18.8 Each party must do everything reasonably necessary to assist the other party to trace and identify the recipient of any missing or mistaken payment and to recover the missing or mistaken payment.
- 18.9 The vendor must before settlement:
- (a) deliver any keys, security devices and codes ("keys") to the estate agent named in the contract,
  - (b) direct the estate agent to give the keys to the purchaser or the purchaser's nominee on notification of settlement by the vendor, the vendor's subscriber or the electronic lodgment network operator;
  - (c) deliver all other physical documents and items (other than the goods sold by the contract) to which the purchaser is entitled at settlement, and any keys if not delivered to the estate agent, to the vendor's subscriber or, if there is no vendor's subscriber, confirm in writing to the purchaser that the vendor holds those documents, items and keys at the vendor's address set out in the contract, and
- give, or direct its subscriber to give, all those documents and items and any such keys to the purchaser or the purchaser's nominee on notification by the electronic lodgment network operator of settlement.

## 19. GST

- 19.1 The purchaser does not have to pay the vendor any amount in respect of GST in addition to the price if the particulars of sale specify that the price includes GST (if any).
- 19.2 The purchaser must pay to the vendor any GST payable by the vendor in respect of a taxable supply made under this contract in addition to the price if:
- (a) the particulars of sale specify that GST (if any) must be paid in addition to the price; or
  - (b) GST is payable solely as a result of any action taken or intended to be taken by the purchaser after the day of sale, including a change of use; or
  - (c) the particulars of sale specify that the supply made under this contract is of land on which a 'farming business' is carried on and the supply (or part of it) does not satisfy the requirements of section 38-480 of the GST Act; or
  - (d) the particulars of sale specify that the supply made under this contract is of a going concern and the supply (or a part of it) does not satisfy the requirements of section 38-325 of the GST Act.
- 19.3 The purchaser is not obliged to pay any GST under this contract until a tax invoice has been given to the purchaser.
- 19.4 If the particulars of sale specify that the supply made under this contract is of land on which a 'farming business' is carried on:
- (a) the vendor warrants that the property is land on which a farming business has been carried on for the period of 5 years preceding the date of supply; and

- (b) the purchaser warrants that the purchaser intends that a farming business will be carried on after settlement on the property.

19.5 If the particulars of sale specify that the supply made under this contract is a 'going concern':

- (a) the parties agree that this contract is for the supply of a going concern; and
- (b) the purchaser warrants that the purchaser is, or prior to settlement will be, registered for GST; and
- (c) the vendor warrants that the vendor will carry on the going concern until the date of supply.

19.6 If the particulars of sale specify that the supply made under this contract is a 'margin scheme' supply, the parties agree that the margin scheme applies to this contract.

19.7 In this general condition:

- (a) 'GST Act' means *A New Tax System (Goods and Services Tax) Act 1999* (Cth); and
- (b) 'GST' includes penalties and interest.

## 20. LOAN

20.1 If the particulars of sale specify that this contract is subject to a loan being approved, this contract is subject to the lender approving the loan on the security of the property by the approval date or any later date allowed by the vendor.

20.2 The purchaser may end the contract if the loan is not approved by the approval date, but only if the purchaser:

- (a) immediately applied for the loan; and
- (b) did everything reasonably required to obtain approval of the loan; and
- (c) serves written notice ending the contract, together with written evidence of rejection or non-approval of the loan, on the vendor within 2 clear business days after the approval date or any later date allowed by the vendor; and
- (d) is not in default under any other condition of this contract when the notice is given.

20.3 All money must be immediately refunded to the purchaser if the contract is ended.

## 21. BUILDING REPORT

21.1 This general condition only applies if the applicable box in the particulars of sale is checked.

21.2 The purchaser may end this contract within 14 days from the day of sale if the purchaser:

- (a) obtains a written report from a registered building practitioner or architect which discloses a current defect in a structure on the land and designates it as a major building defect;
- (b) gives the vendor a copy of the report and a written notice ending this contract; and
- (c) is not then in default.

21.3 All money paid must be immediately refunded to the purchaser if the contract ends in accordance with this general condition.

21.4 A notice under this general condition may be served on the vendor's legal practitioner, conveyancer or estate agent even if the estate agent's authority has formally expired at the time of service.

21.5 The registered building practitioner may inspect the property at any reasonable time for the purpose of preparing the report.

## 22. PEST REPORT

22.1 This general condition only applies if the applicable box in the particulars of sale is checked.

22.2 The purchaser may end this contract within 14 days from the day of sale if the purchaser:

- (a) obtains a written report from a pest control operator licensed under Victorian law which discloses a current pest infestation on the land and designates it as a major infestation affecting the structure of a building on the land;
- (b) gives the vendor a copy of the report and a written notice ending this contract; and
- (c) is not then in default.

22.3 All money paid must be immediately refunded to the purchaser if the contract ends in accordance with this general condition.

22.4 A notice under this general condition may be served on the vendor's legal practitioner, conveyancer or estate agent even if the estate agent's authority has formally expired at the time of service.

22.5 The pest control operator may inspect the property at any reasonable time for the purpose of preparing the report.

## 23. ADJUSTMENTS

23.1 All periodic outgoings payable by the vendor, and any rent and other income received in respect of the property must be apportioned between the parties on the settlement date and any adjustments paid and received as appropriate.

23.2 The periodic outgoings and rent and other income must be apportioned on the following basis:

- (a) the vendor is liable for the periodic outgoings and entitled to the rent and other income up to and including the day of settlement; and
- (b) the land is treated as the only land of which the vendor is owner (as defined in the *Land Tax Act 2005*); and
- (c) the vendor is taken to own the land as a resident Australian beneficial owner; and
- (d) any personal statutory benefit available to each party is disregarded in calculating apportionment.

- 23.3 The purchaser must provide copies of all certificates and other information used to calculate the adjustments under general condition 23, if requested by the vendor.

#### 24. FOREIGN RESIDENT CAPITAL GAINS WITHHOLDING

- 24.1 Words defined or used in Subdivision 14-D of Schedule 1 to the *Taxation Administration Act 1953 (Cth)* have the same meaning in this general condition unless the context requires otherwise.
- 24.2 Every vendor under this contract is a foreign resident for the purposes of this general condition unless the vendor gives the purchaser a clearance certificate issued by the Commissioner under section 14-220 (1) of Schedule 1 to the *Taxation Administration Act 1953 (Cth)*. The specified period in the clearance certificate must include the actual date of settlement.
- 24.3 The remaining provisions of this general condition 24 only apply if the purchaser is required to pay the Commissioner an amount in accordance with section 14-200(3) or section 14-235 of Schedule 1 to the *Taxation Administration Act 1953 (Cth)* ("the amount") because one or more of the vendors is a foreign resident, the property has or will have a market value not less than the amount set out in section 14-215 of the legislation just after the transaction, and the transaction is not excluded under section 14-215(1) of the legislation.
- 24.4 The amount is to be deducted from the vendor's entitlement to the contract consideration. The vendor must pay to the purchaser at settlement such part of the amount as is represented by non-monetary consideration.
- 24.5 The purchaser must:
- (a) engage a legal practitioner or conveyancer ("representative") to conduct all the legal aspects of settlement, including the performance of the purchaser's obligations under the legislation and this general condition; and
  - (b) ensure that the representative does so.
- 24.6 The terms of the representative's engagement are taken to include instructions to have regard to the vendor's interests and instructions that the representative must:
- (a) pay, or ensure payment of, the amount to the Commissioner in the manner required by the Commissioner and as soon as reasonably and practicably possible, from moneys under the control or direction of the representative in accordance with this general condition if the sale of the property settles;
  - (b) promptly provide the vendor with proof of payment; and
  - (c) otherwise comply, or ensure compliance, with this general condition;
- despite:
- (d) any contrary instructions, other than from both the purchaser and the vendor; and
  - (e) any other provision in this contract to the contrary.
- 24.7 The representative is taken to have complied with the requirements of general condition 24.6 if:
- (a) the settlement is conducted through an electronic lodgment network; and
  - (b) the amount is included in the settlement statement requiring payment to the Commissioner in respect of this transaction.
- 24.8 Any clearance certificate or document evidencing variation of the amount in accordance with section 14-235(2) of Schedule 1 to the *Taxation Administration Act 1953 (Cth)* must be given to the purchaser at least 5 business days before the due date for settlement.
- 24.9 The vendor must provide the purchaser with such information as the purchaser requires to comply with the purchaser's obligation to pay the amount in accordance with section 14-200 of Schedule 1 to the *Taxation Administration Act 1953 (Cth)*. The information must be provided within 5 business days of request by the purchaser. The vendor warrants that the information the vendor provides is true and correct.
- 24.10 The purchaser is responsible for any penalties or interest payable to the Commissioner on account of late payment of the amount.

#### 25. GST WITHHOLDING

- 25.1 Words and expressions defined or used in Subdivision 14-E of Schedule 1 to the *Taxation Administration Act 1953 (Cth)* or in *A New Tax System (Goods and Services Tax) Act 1999 (Cth)* have the same meaning in this general condition unless the context requires otherwise. Words and expressions first used in this general condition and shown in italics and marked with an asterisk are defined or described in at least one of those Acts.
- 25.2 The purchaser must notify the vendor in writing of the name of the recipient of the \*supply for the purposes of section 14-255 of Schedule 1 to the *Taxation Administration Act 1953 (Cth)* at least 21 days before the due date for settlement unless the recipient is the purchaser named in the contract.
- 25.3 The vendor must at least 14 days before the due date for settlement provide the purchaser and any person nominated by the purchaser under general condition 4 with a GST withholding notice in accordance with section 14-255 of Schedule 1 to the *Taxation Administration Act 1953 (Cth)*, and must provide all information required by the purchaser or any person so nominated to confirm the accuracy of the notice.
- 25.4 The remaining provisions of this general condition 25 apply if the purchaser is or may be required to pay the Commissioner an \*amount in accordance with section 14-250 of Schedule 1 to the *Taxation Administration Act 1953 (Cth)* because the property is \*new residential premises or \*potential residential land in either case falling within the parameters of that section, and also if the sale attracts the operation of section 14-255 of the legislation. Nothing in this general condition 25 is to be taken as relieving the vendor from compliance with section 14-255.
- 25.5 The amount is to be deducted from the vendor's entitlement to the contract \*consideration and is then taken to be paid to the vendor, whether or not the vendor provides the purchaser with a GST withholding notice in accordance with section 14-255 of Schedule 1 to the *Taxation Administration Act 1953 (Cth)*. The vendor must pay to the purchaser at settlement such part of the amount as is represented by non-monetary consideration.

- 25.6 The purchaser must:
- (a) engage a legal practitioner or conveyancer ("representative") to conduct all the legal aspects of settlement, including the performance of the purchaser's obligations under the legislation and this general condition; and
  - (b) ensure that the representative does so.
- 25.7 The terms of the representative's engagement are taken to include instructions to have regard to the vendor's interests relating to the payment of the amount to the Commissioner and instructions that the representative must:
- (a) pay, or ensure payment of, the amount to the Commissioner in the manner required by the Commissioner and as soon as reasonably and practicably possible, from moneys under the control or direction of the representative in accordance with this general condition on settlement of the sale of the property;
  - (b) promptly provide the vendor with evidence of payment, including any notification or other document provided by the purchaser to the Commissioner relating to payment; and
  - (c) otherwise comply, or ensure compliance, with this general condition;
- despite:
- (d) any contrary instructions, other than from both the purchaser and the vendor; and
  - (e) any other provision in this contract to the contrary.
- 25.8 The representative is taken to have complied with the requirements of general condition 25.7 if:
- (a) settlement is conducted through an electronic lodgment network; and
  - (b) the amount is included in the settlement statement requiring payment to the Commissioner in respect of this transaction.
- 25.9 The purchaser may at settlement give the vendor a bank cheque for the amount in accordance with section 16-30 (3) of Schedule 1 to the *Taxation Administration Act 1953 (Cth)*, but only if:
- (a) so agreed by the vendor in writing; and
  - (b) the settlement is not conducted through an electronic lodgment network.
- However, if the purchaser gives the bank cheque in accordance with this general condition 25.9, the vendor must:
- (c) immediately after settlement provide the bank cheque to the Commissioner to pay the amount in relation to the supply; and
  - (d) give the purchaser a receipt for the bank cheque which identifies the transaction and includes particulars of the bank cheque, at the same time the purchaser gives the vendor the bank cheque.
- 25.10 A party must provide the other party with such information as the other party requires to:
- (a) decide if an amount is required to be paid or the quantum of it, or
  - (b) comply with the purchaser's obligation to pay the amount,
- in accordance with section 14-250 of Schedule 1 to the *Taxation Administration Act 1953 (Cth)*. The information must be provided within 5 business days of a written request. The party providing the information warrants that it is true and correct.
- 25.11 The vendor warrants that:
- (a) at settlement, the property is not new residential premises or potential residential land in either case falling within the parameters of section 14-250 of Schedule 1 to the *Taxation Administration Act 1953 (Cth)* if the vendor gives the purchaser a written notice under section 14-255 to the effect that the purchaser will not be required to make a payment under section 14-250 in respect of the supply, or fails to give a written notice as required by and within the time specified in section 14-255; and
  - (b) the amount described in a written notice given by the vendor to the purchaser under section 14-255 of Schedule 1 to the *Taxation Administration Act 1953 (Cth)* is the correct amount required to be paid under section 14-250 of the legislation.
- 25.12 The purchaser is responsible for any penalties or interest payable to the Commissioner on account of non-payment or late payment of the amount, except to the extent that:
- (a) the penalties or interest arise from any failure on the part of the vendor, including breach of a warranty in general condition 25.11; or
  - (b) the purchaser has a reasonable belief that the property is neither new residential premises nor potential residential land requiring the purchaser to pay an amount to the Commissioner in accordance with section 14-250 (1) of Schedule 1 to the *Taxation Administration Act 1953 (Cth)*.
- The vendor is responsible for any penalties or interest payable to the Commissioner on account of non-payment or late payment of the amount if either exception applies.

---

## Transactional

### 26. TIME & CO OPERATION

- 26.1 Time is of the essence of this contract.
- 26.2 Time is extended until the next business day if the time for performing any action falls on a day which is not a business day.

26.3 Each party must do all things reasonably necessary to enable this contract to proceed to settlement, and must act in a prompt and efficient manner.

26.4 Any unfulfilled obligation will not merge on settlement.

## 27. SERVICE

27.1 Any document required to be served by or on any party may be served by or on the legal practitioner or conveyancer for that party.

27.2 A cooling off notice under section 31 of the *Sale of Land Act 1962* or a notice under general condition 20 [loan approval], 21 [building report] or 22 [pest report] may be served on the vendor's legal practitioner, conveyancer or estate agent even if the estate agent's authority has formally expired at the time of service.

27.3 A document is sufficiently served:

- (a) personally, or
- (b) by pre-paid post, or
- (c) in any manner authorized by law or by the Supreme Court for service of documents, including any manner authorised for service on or by a legal practitioner, whether or not the person serving or receiving the document is a legal practitioner, or
- (d) by email.

27.4 Any document properly sent by:

- (a) express post is taken to have been served on the next business day after posting, unless proved otherwise;
- (b) priority post is taken to have been served on the fourth business day after posting, unless proved otherwise;
- (c) regular post is taken to have been served on the sixth business day after posting, unless proved otherwise;
- (d) email is taken to have been served at the time of receipt within the meaning of section 13A of the *Electronic Transactions (Victoria) Act 2000*.

27.5 In this contract 'document' includes 'demand' and 'notice', 'serve' includes 'give', and 'served' and 'service' have corresponding meanings.

## 28. NOTICES

28.1 The vendor is responsible for any notice, order, demand or levy imposing liability on the property that is issued or made before the day of sale, and does not relate to periodic outgoings.

28.2 The purchaser is responsible for any notice, order, demand or levy imposing liability on the property that is issued or made on or after the day of sale, and does not relate to periodic outgoings.

28.3 The purchaser may enter the property to comply with that responsibility where action is required before settlement.

## 29. INSPECTION

The purchaser and/or another person authorised by the purchaser may inspect the property at any reasonable time during the 7 days preceding and including the settlement day.

## 30. TERMS CONTRACT

30.1 If this is a 'terms contract' as defined in the *Sale of Land Act 1962*:

- (a) any mortgage affecting the land sold must be discharged as to that land before the purchaser becomes entitled to possession or to the receipt of rents and profits unless the vendor satisfies section 29M of the *Sale of Land Act 1962*; and
- (b) the deposit and all other money payable under the contract (other than any money payable in excess of the amount required to so discharge the mortgage) must be paid to a legal practitioner or conveyancer or a licensed estate agent to be applied in or towards discharging the mortgage.

30.2 While any money remains owing each of the following applies:

- (a) the purchaser must maintain full damage and destruction insurance of the property and public risk insurance noting all parties having an insurable interest with an insurer approved in writing by the vendor;
- (b) the purchaser must deliver copies of the signed insurance application forms, the policies and the insurance receipts to the vendor not less than 10 days before taking possession of the property or becoming entitled to receipt of the rents and profits;
- (c) the purchaser must deliver copies of any amendments to the policies and the insurance receipts on each amendment or renewal as evidence of the status of the policies from time to time;
- (d) the vendor may pay any renewal premiums or take out the insurance if the purchaser fails to meet these obligations;
- (e) insurance costs paid by the vendor under paragraph (d) must be refunded by the purchaser on demand without affecting the vendor's other rights under this contract;
- (f) the purchaser must maintain and operate the property in good repair (fair wear and tear excepted) and keep the property safe, lawful, structurally sound, weatherproof and free from contaminations and dangerous substances;
- (g) the property must not be altered in any way without the written consent of the vendor which must not be unreasonably refused or delayed;
- (h) the purchaser must observe all obligations that affect owners or occupiers of land;

- (i) the vendor and/or other person authorised by the vendor may enter the property at any reasonable time to inspect it on giving 7 days written notice, but not more than twice in a year.

### 31. LOSS OR DAMAGE BEFORE SETTLEMENT

- 31.1 The vendor carries the risk of loss or damage to the property until settlement.
- 31.2 The vendor must deliver the property to the purchaser at settlement in the same condition it was in on the day of sale, except for fair wear and tear.
- 31.3 The purchaser must not delay settlement because one or more of the goods is not in the condition required by general condition 31.2, but may claim compensation from the vendor after settlement.
- 31.4 The purchaser may nominate an amount not exceeding \$5,000 to be held by a stakeholder to be appointed by the parties if the property is not in the condition required by general condition 31.2 at settlement.
- 31.5 The nominated amount may be deducted from the amount due to the vendor at settlement and paid to the stakeholder, but only if the purchaser also pays an amount equal to the nominated amount to the stakeholder.
- 31.6 The stakeholder must pay the amounts referred to in general condition 31.5 in accordance with the determination of the dispute, including any order for payment of the costs of the resolution of the dispute.

### 32. BREACH

A party who breaches this contract must pay to the other party on demand:

- (a) compensation for any reasonably foreseeable loss to the other party resulting from the breach; and
- (b) any interest due under this contract as a result of the breach.

---

## Default

### 33. INTEREST

Interest at a rate of 2% per annum plus the rate for the time being fixed by section 2 of the *Penalty Interest Rates Act 1983* is payable at settlement on any money owing under the contract during the period of default, without affecting any other rights of the offended party.

### 34. DEFAULT NOTICE

- 34.1 A party is not entitled to exercise any rights arising from the other party's default, other than the right to receive interest and the right to sue for money owing, until the other party is given and fails to comply with a written default notice.
- 34.2 The default notice must:
  - (a) specify the particulars of the default; and
  - (b) state that it is the offended party's intention to exercise the rights arising from the default unless, within 14 days of the notice being given -
    - (i) the default is remedied; and
    - (ii) the reasonable costs incurred as a result of the default and any interest payable are paid.

### 35. DEFAULT NOT REMEDIED

- 35.1 All unpaid money under the contract becomes immediately payable to the vendor if the default has been made by the purchaser and is not remedied and the costs and interest are not paid.
- 35.2 The contract immediately ends if:
  - (a) the default notice also states that unless the default is remedied and the reasonable costs and interest are paid, the contract will be ended in accordance with this general condition; and
  - (b) the default is not remedied and the reasonable costs and interest are not paid by the end of the period of the default notice.
- 35.3 If the contract ends by a default notice given by the purchaser:
  - (a) the purchaser must be repaid any money paid under the contract and be paid any interest and reasonable costs payable under the contract; and
  - (b) all those amounts are a charge on the land until payment; and
  - (c) the purchaser may also recover any loss otherwise recoverable.
- 35.4 If the contract ends by a default notice given by the vendor:
  - (a) the deposit up to 10% of the price is forfeited to the vendor as the vendor's absolute property, whether the deposit has been paid or not; and
  - (b) the vendor is entitled to possession of the property; and

- (c) in addition to any other remedy, the vendor may within one year of the contract ending either:
    - (i) retain the property and sue for damages for breach of contract; or
    - (ii) resell the property in any manner and recover any deficiency in the price on the resale and any resulting expenses by way of liquidated damages; and
  - (d) the vendor may retain any part of the price paid until the vendor's damages have been determined and may apply that money towards those damages; and
  - (e) any determination of the vendor's damages must take into account the amount forfeited to the vendor.
- 35.5 The ending of the contract does not affect the rights of the offended party as a consequence of the default.
- 

INFORMATION ONLY

**GUARANTEE and INDEMNITY**

I/We, ..... of  
.....

and..... of  
.....

being the **Sole Director / Directors** of ..... of  
..... (called the "Guarantors") IN

CONSIDERATION of the Vendor selling to the Purchaser at our request the Land described in this Contract of Sale for the price and upon the terms and conditions contained therein **DO** for ourselves and our respective executors and administrators **JOINTLY AND SEVERALLY COVENANT** with the said Vendor and their assigns that if at any time default shall be made in payment of the Deposit Money or residue of Purchase Money or interest or any other moneys payable by the Purchaser to the Vendor under this Contract or in the performance or observance of any term or condition of this Contract to be performed or observed by the Purchaser I/we will immediately on demand by the Vendor pay to the Vendor the whole of the Deposit Money, residue of Purchase Money, interest or other moneys which shall then be due and payable to the Vendor and indemnify and agree to keep the Vendor indemnified against all loss of Deposit Money, residue of Purchase Money, interest and other moneys payable under the within Contract and all losses, costs, charges and expenses whatsoever which the Vendor may incur by reason of any default on the part of the Purchaser. This Guarantee shall be a continuing Guarantee and Indemnity and shall not be released by: -

- (f) any neglect or forbearance on the part of the Vendor in enforcing payment of any of the moneys payable under the within Contract;
- (g) the performance or observance of any of the agreements, obligations or conditions under the within Contract;
- (h) by time given to the Purchaser for any such payment performance or observance;
- (i) by reason of the Vendor assigning his, her or their rights under the said Contract; and
- (j) by any other thing which under the law relating to sureties would but for this provision have the effect of releasing me/us, my/our executors or administrators.

IN WITNESS whereof the parties hereto have set their hands and seals

this ..... day of ..... 2025

SIGNED by the said )

)

Print Name: )

)

.....

.....  
Director (Sign)

in the presence of: )

)

Witness: )

)

.....

# Vendor Statement

The vendor makes this statement in respect of the land in accordance with section 32 of the *Sale of Land Act* 1962.

This statement must be signed by the vendor and given to the purchaser before the purchaser signs the contract.  
The vendor may sign by electronic signature.

The purchaser acknowledges being given this statement signed by the vendor with the attached documents before the purchaser signed any contract.

<b>Land</b>	4 FADDEN PLACE, EPPING VIC 3076
-------------	---------------------------------

Vendor's name	DEBRA JOY KINDER	Date	/ /
Vendor's signature	_____		

Purchaser's name		Date	/ /
Purchaser's signature	_____		
Purchaser's name		Date	/ /
Purchaser's signature	_____		

# 1. FINANCIAL MATTERS

## 1.1 Particulars of any Rates, Taxes, Charges or Other Similar Outgoings (and any interest on them)

(a)  Their total does not exceed: \$5,000.00

## 1.2 Particulars of any Charge (whether registered or not) imposed by or under any Act to secure an amount due under that Act, including the amount owing under the charge

	To	
--	----	--

Other particulars (including dates and times of payments):
--

## 1.3 Terms Contract

This section 1.3 only applies if this vendor statement is in respect of a terms contract where the purchaser is obliged to make 2 or more payments (other than a deposit or final payment) to the vendor after the execution of the contract and before the purchaser is entitled to a conveyance or transfer of the land.

Not Applicable

## 1.4 Sale Subject to Mortgage

This section 1.4 only applies if this vendor statement is in respect of a contract which provides that any mortgage (whether registered or unregistered), is NOT to be discharged before the purchaser becomes entitled to possession or receipts of rents and profits.

Not Applicable

## 1.5 Commercial and Industrial Property Tax Reform Act 2024 (Vic) (CIPT Act)

(a) The Australian Valuation Property Classification Code (within the meaning of the CIPT Act) most recently allocated to the land is set out in the attached Municipal rates notice or property clearance certificate or is as follows	AVPC No.
(b) Is the land tax reform scheme land within the meaning of the CIPT Act?	<input type="checkbox"/> YES <input checked="" type="checkbox"/> NO
(c) If the land is tax reform scheme land within the meaning of the CIPT Act, the entry date within the meaning of the CIPT Act is set out in the attached Municipal rates notice or property clearance certificate or is as follows	Date: OR <input checked="" type="checkbox"/> Not applicable

# 2. INSURANCE

## 2.1 Damage and Destruction

This section 2.1 only applies if this vendor statement is in respect of a contract which does NOT provide for the land to remain at the risk of the vendor until the purchaser becomes entitled to possession or receipt of rents and profits.

Not Applicable

## 2.2 Owner Builder

This section 2.2 only applies where there is a residence on the land that was constructed by an owner-builder within the preceding 6 years and section 137B of the Building Act 1993 applies to the residence.

Not Applicable

# 3. LAND USE

## 3.1 Easements, Covenants or Other Similar Restrictions

(a) A description of any easement, covenant or other similar restriction affecting the land (whether registered or unregistered):

Is in the attached copies of title document/s

(b) Particulars of any existing failure to comply with that easement, covenant or other similar restriction are:

To the best of the Vendor's knowledge there is no existing failure to comply with the terms of any easements, covenants or other similar restriction.

### 3.2 Road Access

There is NO access to the property by road if the square box is marked with an 'X'

### 3.3 Designated Bushfire Prone Area

The land is in a designated bushfire prone area within the meaning of section 192A of the *Building Act* 1993 if the square box is marked with an 'X'

### 3.4 Planning Scheme

Attached is a certificate with the required specified information.

## 4. NOTICES

### 4.1 Notice, Order, Declaration, Report or Recommendation

Particulars of any notice, order, declaration, report or recommendation of a public authority or government department or approved proposal directly and currently affecting the land, being a notice, order, declaration, report, recommendation or approved proposal of which the vendor might reasonably be expected to have knowledge:

Not Applicable

### 4.2 Agricultural Chemicals

There are NO notices, property management plans, reports or orders in respect of the land issued by a government department or public authority in relation to livestock disease or contamination by agricultural chemicals affecting the ongoing use of the land for agricultural purposes. However, if this is not the case, the details of any such notices, property management plans, reports or orders, are as follows:

NIL

### 4.3 Compulsory Acquisition

The particulars of any notices of intention to acquire that have been served under section 6 of the *Land Acquisition and Compensation Act* 1986 are as follows:

NIL

## 5. BUILDING PERMITS

Particulars of any building permit issued under the *Building Act* 1993 in the preceding 7 years (required only where there is a residence on the land):

To be provided

## 6. OWNERS CORPORATION

This section 6 only applies if the land is affected by an owners corporation within the meaning of the *Owners Corporations Act* 2006.

Not Applicable

## 7. GROWTH AREAS INFRASTRUCTURE CONTRIBUTION ("GAIC")

Words and expressions in this section 7 have the same meaning as in Part 9B of the *Planning and Environment Act* 1987.

Not Applicable

## 8. SERVICES

The services which are marked with an 'X' in the accompanying square box are NOT connected to the land:

Electricity supply <input type="checkbox"/>	Gas supply <input type="checkbox"/>	Water supply <input type="checkbox"/>	Sewerage <input type="checkbox"/>	Telephone services <input type="checkbox"/>
---	-------------------------------------	---------------------------------------	-----------------------------------	---

## 9. TITLE

Attached are copies of the following documents:

9.1  (a) Registered Title

A Register Search Statement and the document, or part of a document, referred to as the 'diagram location' in that statement which identifies the land and its location.

## 10. SUBDIVISION

### 10.1 Unregistered Subdivision

This section 10.1 only applies if the land is subject to a subdivision which is not registered.

Not Applicable

### 10.2 Staged Subdivision

This section 10.2 only applies if the land is part of a staged subdivision within the meaning of section 37 of the *Subdivision Act 1988*.

(a) Attached is a copy of the plan for the first stage if the land is in the second or subsequent stage.

(b) The requirements in a statement of compliance relating to the stage in which the land is included that have Not been complied With are As follows:

NIL

(c) The proposals relating to subsequent stages that are known to the vendor are as follows:

NIL

(d) The contents of any permit under the Planning and Environment Act 1987 authorising the staged subdivision are:

NIL

### 10.3 Further Plan of Subdivision

This section 10.3 only applies if the land is subject to a subdivision in respect of which a further plan within the meaning of the *Subdivision Act 1988* is proposed.

Not Applicable

## 11. DISCLOSURE OF ENERGY INFORMATION

*(Disclosure of this information is not required under section 32 of the Sale of Land Act 1962 but may be included in this vendor statement for convenience.)*

Details of any energy efficiency information required to be disclosed regarding a disclosure affected building or disclosure area affected area of a building as defined by the *Building Energy Efficiency Disclosure Act 2010* (Cth)

(a) to be a building or part of a building used or capable of being used as an office for administrative, clerical, professional or similar based activities including any support facilities; and

(b) which has a net lettable area of at least 1000m<sup>2</sup>; (but does not include a building under a strata title system or if an occupancy permit was issued less than 2 years before the relevant date):

Not Applicable

## 12. DUE DILIGENCE CHECKLIST

*(The Sale of Land Act 1962 provides that the vendor or the vendor's licensed estate agent must make a prescribed due diligence checklist available to purchasers before offering land for sale that is vacant residential land or land on which there is a residence. The due diligence checklist is NOT required to be provided with, or attached to, this vendor statement but the checklist may be attached as a matter of convenience.)*

Is attached

## 13. ATTACHMENTS

*(Any certificates, documents and other attachments may be annexed to this section 13)*

*(Additional information may be added to this section 13 where there is insufficient space in any of the earlier sections)*

*(Attached is an "Additional Vendor Statement" if section 1.3 (Terms Contract) or section 1.4 (Sale Subject to Mortgage) applies)*

# Due diligence checklist

## What you need to know before buying a residential property

Before you buy a home, you should be aware of a range of issues that may affect that property and impose restrictions or obligations on you, if you buy it. This checklist aims to help you identify whether any of these issues will affect you. The questions are a starting point only and you may need to seek professional advice to answer some of them. You can find links to organisations and web pages that can help you learn more, by visiting the [Due diligence checklist page on the Consumer Affairs Victoria website](http://consumer.vic.gov.au/duediligencechecklist) (consumer.vic.gov.au/duediligencechecklist).

## Urban living

### Moving to the inner city?

High density areas are attractive for their entertainment and service areas, but these activities create increased traffic as well as noise and odours from businesses and people. Familiarising yourself with the character of the area will give you a balanced understanding of what to expect.

### Is the property subject to an owners corporation?

If the property is part of a subdivision with common property such as driveways or grounds, it may be subject to an owners corporation. You may be required to pay fees and follow rules that restrict what you can do on your property, such as a ban on pet ownership.

## Growth areas

### Are you moving to a growth area?

You should investigate whether you will be required to pay a growth areas infrastructure contribution.

## Flood and fire risk

### Does this property experience flooding or bushfire?

Properties are sometimes subject to the risk of fire and flooding due to their location. You should properly investigate these risks and consider their implications for land management, buildings and insurance premiums.

## Rural properties

### Moving to the country?

If you are looking at property in a rural zone, consider:

- Is the surrounding land use compatible with your lifestyle expectations? Farming can create noise or odour that may be at odds with your expectations of a rural lifestyle.
- Are you considering removing native vegetation? There are regulations which affect your ability to remove native vegetation on private property.
- Do you understand your obligations to manage weeds and pest animals?

### Can you build new dwellings?

Does the property adjoin crown land, have a water frontage, contain a disused government road, or are there any crown licences associated with the land?

### Is there any earth resource activity such as mining in the area?

You may wish to find out more about exploration, mining and quarrying activity on or near the property and consider the issue of petroleum, geothermal and greenhouse gas sequestration permits, leases and licences, extractive industry authorisations and mineral licences.

## Soil and groundwater contamination

### Has previous land use affected the soil or groundwater?

You should consider whether past activities, including the use of adjacent land, may have caused contamination at the site and whether this may prevent you from doing certain things to or on the land in the future.

(04/10/2016)

## **Land boundaries**

### **Do you know the exact boundary of the property?**

You should compare the measurements shown on the title document with actual fences and buildings on the property, to make sure the boundaries match. If you have concerns about this, you can speak to your lawyer or conveyancer, or commission a site survey to establish property boundaries.

## **Planning controls**

### **Can you change how the property is used, or the buildings on it?**

All land is subject to a planning scheme, run by the local council. How the property is zoned and any overlays that may apply, will determine how the land can be used. This may restrict such things as whether you can build on vacant land or how you can alter or develop the land and its buildings over time.

The local council can give you advice about the planning scheme, as well as details of any other restrictions that may apply, such as design guidelines or bushfire safety design. There may also be restrictions – known as encumbrances – on the property's title, which prevent you from developing the property. You can find out about encumbrances by looking at the section 32 statement.

### **Are there any proposed or granted planning permits?**

The local council can advise you if there are any proposed or issued planning permits for any properties close by. Significant developments in your area may change the local 'character' (predominant style of the area) and may increase noise or traffic near the property.

## **Safety**

### **Is the building safe to live in?**

Building laws are in place to ensure building safety. Professional building inspections can help you assess the property for electrical safety, possible illegal building work, adequate pool or spa fencing and the presence of asbestos, termites, or other potential hazards.

## **Building permits**

### **Have any buildings or retaining walls on the property been altered, or do you plan to alter them?**

There are laws and regulations about how buildings and retaining walls are constructed, which you may wish to investigate to ensure any completed or proposed building work is approved. The local council may be able to give you information about any building permits issued for recent building works done to the property, and what you must do to plan new work. You can also commission a private building surveyor's assessment.

### **Are any recent building or renovation works covered by insurance?**

Ask the vendor if there is any owner-builder insurance or builder's warranty to cover defects in the work done to the property.

## **Utilities and essential services**

### **Does the property have working connections for water, sewerage, electricity, gas, telephone and internet?**

Unconnected services may not be available, or may incur a fee to connect. You may also need to choose from a range of suppliers for these services. This may be particularly important in rural areas where some services are not available.

## **Buyers' rights**

### **Do you know your rights when buying a property?**

The contract of sale and section 32 statement contain important information about the property, so you should request to see these and read them thoroughly. Many people engage a lawyer or conveyancer to help them understand the contracts and ensure the sale goes through correctly. If you intend to hire a professional, you should consider speaking to them before you commit to the sale. There are also important rules about the way private sales and auctions are conducted. These may include a cooling-off period and specific rights associated with 'off the plan' sales. The important thing to remember is that, as the buyer, you have rights.

**REGISTER SEARCH STATEMENT (Title Search) Transfer of  
Land Act 1958**

Page 1 of 1

VOLUME 12024 FOLIO 032

Security no : 124123122215J  
Produced 25/03/2025 03:44 PM

**LAND DESCRIPTION**

Lot 6 on Plan of Subdivision 742609R.  
PARENT TITLE Volume 08672 Folio 339  
Created by instrument PS742609R 16/10/2018

**REGISTERED PROPRIETOR**

Estate Fee Simple  
Sole Proprietor  
DEBRA JOY KINDER of 4 FADDEN PLACE EPPING VIC 3076  
AY710273Y 16/12/2024

**ENCUMBRANCES, CAVEATS AND NOTICES**

MORTGAGE AY710274W 16/12/2024  
COMMONWEALTH BANK OF AUSTRALIA

Any encumbrances created by Section 98 Transfer of Land Act 1958 or Section 24 Subdivision Act 1988 and any other encumbrances shown or entered on the plan set out under DIAGRAM LOCATION below.

AGREEMENT Section 173 Planning and Environment Act 1987  
AQ057817S 19/07/2017

**DIAGRAM LOCATION**

SEE PS742609R FOR FURTHER DETAILS AND BOUNDARIES

**ACTIVITY IN THE LAST 125 DAYS**

NUMBER		STATUS	DATE
AY710272B (E)	DISCHARGE OF MORTGAGE	Registered	16/12/2024
AY710273Y (E)	TRANSFER	Registered	16/12/2024
AY710274W (E)	MORTGAGE	Registered	16/12/2024

-----END OF REGISTER SEARCH STATEMENT-----

Additional information: (not part of the Register Search Statement)

Street Address: 4 FADDEN PLACE EPPING VIC 3076

**ADMINISTRATIVE NOTICES**

NIL

eCT Control 15940N COMMONWEALTH BANK OF AUSTRALIA  
Effective from 16/12/2024

DOCUMENT END

# Imaged Document Cover Sheet

The document following this cover sheet is an imaged document supplied by LANDATA®, Secure Electronic Registries Victoria.

Document Type	<b>Instrument</b>
Document Identification	<b>AQ057817S</b>
Number of Pages (excluding this cover sheet)	<b>15</b>
Document Assembled	<b>25/03/2025 15:44</b>

**Copyright and disclaimer notice:**

© State of Victoria. This publication is copyright. No part may be reproduced by any process except in accordance with the provisions of the Copyright Act 1968 (Cth) and for the purposes of Section 32 of the Sale of Land Act 1962 or pursuant to a written agreement. The information is only valid at the time and in the form obtained from the LANDATA® System. None of the State of Victoria, LANDATA®, Secure Electronic Registries Victoria Pty Ltd (ABN 86 627 986 396) as trustee for the Secure Electronic Registries Victoria Trust (ABN 83 206 746 897) accept responsibility for any subsequent release, publication or reproduction of the information.

The document is invalid if this cover sheet is removed or altered.

# Application by a Responsible Authority for the making of a Recording of an Agreement

Section 181 Planning and Environment Act 1987

## AQ057817S

19/07/2017

\$94.60

173



### Form 21

Lodged by:

Name: MADDOCKS  
 Phone: 03 9258 3555  
 Address: Collins Square, Tower Two, Level 25, 727 Collins Street Melbourne VIC 3008  
 Ref: TGM:A01C:6852961  
 Customer Code: 1167E

The Authority having made an agreement referred to in section 181(1) of the **Planning and Environment Act 1987** requires a recording to be made in the Register for the land.

Land: Volume 8672 Folio 339

Responsible Authority: Whittlesea City Council of Civic Centre, Ferres Boulevard, South Morang, Victoria

Section and Act under which agreement made: Section 173 of the *Planning and Environment Act 1987*

A copy of the agreement is attached to this application

Signature for the Authority:

Name of officer:

ROGER SUSIC

Position Held:

CO-ORDINATOR G.ADA

Date:

14/7/2017



## Maddocks

Lawyers  
140 William Street  
Melbourne Victoria 3000 Australia

Telephone 61 3 9258 3555  
Facsimile 61 3 9258 3666

info@maddocks.com.au  
www.maddocks.com.au

DX 259 Melbourne

# Agreement under section 173 of the Planning and Environment Act 1987

Subject Land: 105 Harvest Home Road, Epping

Whittlesea City Council  
and

Harvest Home No. 1 Pty Ltd  
ACN 606 788 756

**AQ057817S**

19/07/2017 \$94.60 173

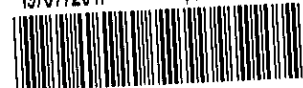

Interstate offices  
Canberra Sydney  
Affiliated offices around the world through the  
Advoc network - www.advoc.com



# Contents

- 1. Definitions ..... 1
- 2. Interpretation ..... 4
- 3. Purposes of Agreement ..... 4
- 4. Reasons for Agreement ..... 5
- 5. Agreement required ..... 5
- 6. Owner's specific obligations ..... 5
  - 6.1 Transmission Easement ..... 5
  - 6.2 Construction plans ..... 5
  - 6.3 Timing ..... 5
  - 6.4 160 Epping Road ..... 6
  - 6.5 Waterlily Drive ..... 6
  - 6.6 Maintenance ..... 6
  - 6.7 Transfer of and Access to Waterlily Drive ..... 6
  - 6.8 Indemnity ..... 6
  - 6.9 Building Envelope Plans ..... 7
  - 6.10 Building Envelope ..... 7
- 7. Owner's specific obligations – Overland Drive ..... 7
- 8. Owner's further obligations ..... 7
  - 8.1 Notice and registration ..... 7
  - 8.2 Further actions ..... 7
  - 8.3 Fees ..... 7
  - 8.4 Council's costs to be paid ..... 8
  - 8.5 Time for determining satisfaction ..... 8
  - 8.6 Interest for overdue money ..... 8
  - 8.7 Notification of compliance with Owner's obligations ..... 8
- 9. Agreement under s 173 of the Act ..... 8
- 10. Owner's warranties ..... 9
- 11. Successors in title ..... 9
- 12. General matters ..... 9
  - 12.1 Notices ..... 9
  - 12.2 No waiver ..... 9
  - 12.3 Severability ..... 9
  - 12.4 No fettering of Council's powers ..... 9
  - 12.5 Inspection of documents ..... 10
  - 12.6 Governing law ..... 10
- 13. Commencement of Agreement ..... 10
- 14. Ending of Agreement ..... 10

**AQ057817S**

19/07/2017 \$94.60 173



Maddocks

# Agreement under section 173 of the Planning and Environment Act 1987

Dated 14 July 2017

**AQ057817S**

19/07/2017 \$94.60 173



## Parties

Name	<b>Whittlesea City Council</b>
Address	Civic Centre, Ferres Boulevard, South Morang, Victoria
Short name	<b>Council</b>

Name	<b>Harvest Home No. 1 Pty Ltd ACN 606 788 756</b>
Address	'5307', 318 Russell Street, Melbourne, Victoria
Short name	<b>Owner</b>

## Background

- A. Council is the responsible authority for the Planning Scheme.
- B. The Owner is or is entitled to be the registered proprietor of the Subject Land.
- C. Council issued the Planning Permit requiring the Owner to enter into this Agreement providing for the matters set out in conditions 20, 22 and 25 of the Planning Permit.
- D. As at the date of this Agreement, the Subject Land is encumbered by a mortgage in favour of the Mortgagee. The Mortgagee consents to the Owner entering into this Agreement.

## The Parties agree

### 1. Definitions

In this Agreement unless the context admits otherwise:

**Act** means the *Planning and Environment Act 1987*.

**Agreement** means this Agreement and includes this Agreement as amended from time to time.

**Balance Lot** means the balance of the land comprised in Certificate of Title Volume 8672 Folio 339 known as S2 on Plan of Subdivision No. PS742609R being the balance lot which is created in Stage 1 that is intended to be further subdivided in Stage 2.

AQ057817S

19/07/2017

\$94.60

173



Maddocks

**Building Envelope** means that part of the Subject Land which is identified and described in the Building Envelope Plans as 'Building Envelope' or the like.

**Building Envelope Plans** means the building envelopment plans to approved by Council is accordance with condition 25 of the Planning Permit which incorporates the Building Envelopes for all Lots between 300 and 500 square metres.

**Certificate of Practical Completion** means a written certificate prepared by VicRoads and/or Council as required under this Agreement stating that Signalised Intersection required to be completed in accordance with this Agreement has been completed to the satisfaction of VicRoads and/or Council.

**Construction Plans** mean engineering plans detailing the construction of Waterlily Drive to an interim standard in accordance with plans required by and endorsed pursuant to Condition 9 of the Permit.

**CPI** means the annual Consumer Price Index (All Groups-Melbourne) as published by the Australian Bureau of Statistics, or, if that index number is no longer published, its substitute as a cumulative indicator of the inflation rate in Australia, as determined by Council from time to time.

**Current Address** means:

- (a) for Council, the address shown on page one of this Agreement, or any other address listed on Council's website; and
- (b) for the Owner, the address shown on page one of this Agreement or any other address provided by the Owner to Council for any purpose relating to the Subject Land.

**Current Email** means:

- (a) for Council, info@whittlesea.vic.gov.au, or any other email address listed on Council's website; and
- (b) for the Owner, any email address provided by the Owner to Council for the express purpose of electronic communication regarding this Agreement.

**Defects Term** means a defects liability period as described, and for the purposes set out, in the EDC Manual.

**Dependent Person's Unit** has the same meaning as in the Planning Scheme.

**Dwelling** means any dwelling constructed on the Subject Land and includes a Dependent Person's Unit.

**EDC Manual** means the Engineering Design and Construction Manual, dated 2011, published by the Growth Areas Authority.

**Endorsed Plan** means the plan endorsed with the stamp of Council from time to time as the plan which forms part of the Planning Permit.

**Estimated Cost** means:

- (a) for the purpose of calculating the Plan Checking Fee, the estimated cost, as agreed by Council, of constructing the Public Works shown on the plans to be checked; and

**AQ057817S**



Maddocks

- (b) for the purpose of calculating the Supervision Fee, the estimated cost, as agreed by Council, of constructing the Public Works to be supervised.

**Indexation** means an annual adjustment to the Satisfaction Fee carried out in accordance with CPI.

**Mortgagee** means the person registered or entitled from time to time to be registered as mortgagee of the Subject Land.

**Owner** means the person registered or entitled from time to time to be registered as proprietor of an estate in fee simple of the Subject Land and includes a mortgagee-in-possession.

**Owner's obligations** includes the Owner's specific obligations and the Owner's further obligations.

**Party or Parties** means the Parties to this Agreement but does not include a person who has transferred or otherwise disposed of all of their interests in the Subject Land.

**Plan Checking Fee** means a fee payable to Council by the Owner for checking plans for Public Works and which is payable at the rate of 0.75 per cent of the Estimated Cost.

**Plan of Subdivision** means the plan showing the subdivision of the Subject Land as approved from time to time by Council under the Planning Permit.

**Planning Permit** means planning permit no. 712700, as amended from time to time, issued on 28 February 2012, authorising multi-lot subdivision and associated works on the Subject Land in accordance with the Endorsed Plan.

**Planning Scheme** means the Whittlesea Planning Scheme and any other planning scheme that applies to the Subject Land.

**Protected Trees** means trees 16, 17 and 18.

**Public Works** means works that are to be constructed by or on behalf of the Owner on land other than the Subject Land for the purpose of providing roads or public utility services to service or otherwise provide benefit to the Subject Land.

**Road Reserve** means that part of the Subject Land which is to be shown as a 'road reserve' or the like on the Construction Plans.

**Satisfaction Fee** means a fee payable by the Owner to Council for determining whether any one of the Owner's obligations has been undertaken to Council's satisfaction, or for deciding whether to give consent for anything this Agreement provides must not be done without Council's consent, and which is payable at the rate of:

- (a) \$200 if paid within 12 months from the date that this Agreement commences; or
- (b) \$200 plus Indexation if paid at any time after 12 months from the date that this Agreement commences.

**Signalised Intersection** means the works to be undertaken at the intersection of Epping Road and Harvest Home road to maintain the capacity of the traffic generated from the surrounding road network.

**Statement of Compliance** means a statement of compliance issued under the *Subdivision Act 1988* for the subdivision of the Subject Land.

**AQ057817S**

19/07/2017 \$94.60 173



ldocks

**Subject Land** means the land situated at 105 Harvest Home Road, Epping being the land referred to in certificate of title volume 8672 folio 339 and any reference to the Subject Land includes any lot created by the subdivision of the Subject Land or any part of it.

**Supervision Fee** means a fee payable to Council by the Owner for supervision of Public Works and which is payable at the rate of 2.5 per cent of the Estimated Cost.

**Transmission Easement** means the part of the Subject Land identified and delineated as E-2 Transmission of Electricity on the Plan of Subdivision.

**Tree Protection Zone** means the areas identified and delineated on the Building Envelope Plan as 'Tree Protection Zone' or TPZ or the like.

**Waterlily Drive** means that portion of the road which is on the Subject Land, extending from the southern boundary of the Subject Land to the boundary of 150 and 160 Epping Road and the Waterlily Drive and Harvest Home Road intersection.

---

**2. Interpretation**

In this Agreement unless the context admits otherwise:

- 2.1 the singular includes the plural and vice versa;
- 2.2 a reference to a gender includes all genders;
- 2.3 a reference to a person includes a reference to a firm, corporation or other corporate body and that person's successors in law;
- 2.4 any agreement, representation, warranty or indemnity by 2 or more persons (including where 2 or more persons are included in the same defined term) binds them jointly and severally;
- 2.5 a term used has its ordinary meaning unless that term is defined in this Agreement. If a term is not defined in this Agreement and it is defined in the Act, it has the meaning as defined in the Act;
- 2.6 a reference to an Act, regulation or the Planning Scheme includes any Act, regulation or amendment amending, consolidating or replacing the Act, regulation or Planning Scheme;
- 2.7 the Background forms part of this Agreement;
- 2.8 the Owner's obligations take effect as separate and several covenants which are annexed to and run at law and equity with the Subject Land; and
- 2.9 any reference to a clause, page, condition, attachment or term is a reference to a clause, page, condition, attachment or term of this Agreement.

---

**3. Purposes of Agreement**

The Parties acknowledge and agree that the purposes of this Agreement are to:

- 3.1 give effect to the Planning Permit; and
- 3.2 achieve and advance the objectives of planning in Victoria and the objectives of the Planning Scheme in respect of the Subject Land.

**AQ057817S**

19/07/2017

\$94.60

173



addocks

---

**4. Reasons for Agreement**

The Parties acknowledge and agree that Council has entered into this Agreement for the following reasons:

- 4.1 Council would not have issued the Planning Permit without the condition requiring this Agreement; and
- 4.2 the Owner has elected to enter into this Agreement in order to take the benefit of the Planning Permit.

---

**5. Agreement required**

The Parties agree that this Agreement will continue to be required until the Owner has complied with all of the Owner's obligations.

---

**6. Owner's specific obligations**

**6.1 Transmission Easement**

The Owner must vest in Council, at no cost to Council, the Transmission Easement of the:

- 6.1.1 before the Owner submits a planning permit application to use, develop or subdivide the Balance Lot; or
- 6.1.2 no later than 5 years after the Statement of Compliance for the first stage of the subdivision authorised under the Planning Permit, whichever comes first; or
- 6.1.3 at any other time as is agreed to in writing between the Owner and Council.

**6.2 Construction plans**

The Owner agrees:

- 6.2.1 prior to the construction of Waterlily Drive, the Owner must submit to Council, Construction Plans for Waterlily Drive; and
- 6.2.2 not to commence construction of Waterlily Drive until the Construction Plans are approved by Council.

**6.3 Timing**

The Owner must commence the works to construct Waterlily Drive at the earliest of the following:

- 6.3.1 prior to the commencement of any use, development or subdivision of the Balance Lot; or
- 6.3.2 within 5 years of the date on which the Statement of Compliance is issued for stage 1 of the subdivision.

**AQ057817S**



Maddocks

**6.4 160 Epping Road**

The Owner agrees if a permit application is lodged with Council to use, develop or subdivide land at 160 Epping Road, Epping, prior to the construction of Waterlily Drive, the Owner must set aside a 16 metre wide Road Reserve along the western side of the Subject Land immediately adjoining 150 and 160 Epping Road, Epping for the purpose of constructing Waterlily Drive:

- 6.5.1 at no cost to Council; and
- 6.5.2 at a time requested by Council in writing.

**6.5 Waterlily Drive**

The Owner agrees if Waterlily Drive is constructed to an interim standard by the owner of 160 Epping Road, the Owner of the Subject Land will complete the balance of the upgrade works to Waterlily Drive to the ultimate standard, including any works to the interim intersection with Harvest Home Road:

- 6.6.1 at no cost to Council; and
- 6.6.2 to the satisfaction of Council; and
- 6.6.3 before the Owner submits a planning permit application to use, develop or subdivide the Balance Lot; or
- 6.6.4 no later than 5 years after the Statement of Compliance for Stage 1 of the subdivision authorised under the Planning Permit.

**6.6 Maintenance**

Until the end of the Defects Term, the Owner must maintain, repair and manage Waterlily Drive at the full cost of the Owner and to the satisfaction of Council.

**6.7 Transfer of and Access to Waterlily Drive**

The Owner covenants and agrees that:

- 6.7.1 within 3 months after the Defects Term, the Owner must, at no cost to Council, transfer 'Waterlily Drive' which must be at the interim standard, to Council;
- 6.7.2 subject to such reasonable restrictions as are necessary to allow the construction of Waterlily Drive to be Fully Constructed, the Owner must not allow full and free vehicular access until such time as Signalled Intersection is operating to the satisfaction of Council; and
- 6.7.3 after the Defects Term and until the Waterlily Drive is transferred to Council the Owner must allow Council, Council's servants or agents access over Waterlily Drive.

**6.8 Indemnity**

Until Waterlily Drive is transferred to Council in accordance with clause 6.7, the Owner must indemnify Council against any Claims arising out of or incidental to:

- 6.8.1 the use and construction of Waterlily Drive; and
- 6.8.2 any failure by the Owner to comply with this Agreement.

**AQ057817S**

19/07/2017 \$94.60 173



Maddocks

**6.9 Building Envelope Plans**

The Owner must provide to Council, Building Envelope Plans which:

- 6.9.1 are prepared in accordance with Standard C8 and any other relevant standard under clause 56 of the Scheme; and
- 6.9.2 incorporate a written statement to address each of the relevant objectives and performance measures of clause 54 of the Scheme; and
- 6.9.3 include design guidelines to ensure a consistent building form and design outcome for groups of contiguous allotments within the specified Building Envelopes; and
- 6.9.4 identifies the Tree Protection Zones around the Protected Trees,  
to the satisfaction of Council.

**6.10 Building Envelope**

Except with the prior consent of Council the Owner must not build, construct, erect or cause or permit to be built, constructed, erected any Dwelling outside a Building Envelope.

---

**7. Owner's specific obligations – Overland Drive**

The Owner agrees the existing dwelling at 105 Harvest Home Road must not impede on the future construction of Waterlily Drive. The Owner acknowledges it is responsible for any consequences resulting from the construction of Waterlily Drive, which includes demolition of or any variation to the existing dwelling at 105 Harvest Home Road, at no cost to Council.

---

**8. Owner's further obligations**

**8.1 Notice and registration**

The Owner must bring this Agreement to the attention of all prospective occupiers, purchasers, lessees, licensees, mortgagees, chargees, transferees and assigns.

**8.2 Further actions**

The Owner:

- 8.2.1 must do all things necessary to give effect to this Agreement;
- 8.2.2 consents to Council applying to the Registrar of Titles to record this Agreement on the certificate of title of the Subject Land in accordance with s 181 of the Act; and
- 8.2.3 agree to do all things necessary to enable Council to do so, including:
  - (a) sign any further agreement, acknowledgment or document; and
  - (b) obtain all necessary consents to enable the recording to be made.

**8.3 Fees**

The Owner must pay to Council within 14 days after a written request for payment, any:

Maddocks



- 8.3.1 Plan Checking Fee;
- 8.3.2 Supervision Fee; and
- 8.3.3 Satisfaction Fee.

**8.4 Council's costs to be paid**

The Owner must pay to Council within 14 days after a written request for payment, Council's costs and expenses (including legal expenses) relating to this Agreement, including:

- 8.4.1 preparing, drafting, finalising, signing, recording and enforcing this Agreement;
- 8.4.2 preparing, drafting, finalising and recording any amendment to this Agreement;
- 8.4.3 determining whether any of the Owner's obligations have been undertaken to Council's satisfaction; and
- 8.4.4 preparing, drafting, finalising and recording any document to give effect to the ending of this Agreement.

**8.5 Time for determining satisfaction**

If Council makes a request for payment of:

- 8.5.1 a fee under clause 8.3.3; or
- 8.5.2 any costs or expenses under clause 8.4.3,

the Parties agree that Council will not decide whether the Owner's obligation has been undertaken to Council's satisfaction, or whether to grant the consent sought, until payment has been made to Council in accordance with the request.

**8.6 Interest for overdue money**

- 8.6.1 The Owner must pay to Council interest in accordance with s 227A of the *Local Government Act 1989* on any amount due under this Agreement that is not paid by the due date.
- 8.6.2 If interest is owing, Council will apply any payment made to interest and any balance of the payment to the principal amount.

**8.7 Notification of compliance with Owner's obligations**

The Owner must notify Council of its compliance with all of the Owner's obligations.

---

**9. Agreement under s 173 of the Act**

Without limiting or restricting the respective powers to enter into this Agreement, and insofar as it can be so treated, this Agreement is made as a deed in accordance with s 173 of the Act.



Maddocks

---

**10. Owner's warranties**

The Owner warrants that apart from the Owner and any other person who has consented in writing to this Agreement, no other person has any interest, either legal or equitable, in the Subject Land which may be affected by this Agreement.

---

**11. Successors in title**

Until such time as a memorandum of this Agreement is recorded on the certificate of title of the Subject Land, the Owner must require successors in title to:

11.1 give effect to this Agreement; and

11.2 enter into a deed agreeing to be bound by the terms of this Agreement.

---

**12. General matters**

**12.1 Notices**

A notice or other communication required or permitted to be served by a Party on another Party must be in writing and may be served:

12.1.1 personally on the other Party;

12.1.2 by leaving it at the other Party's Current Address;

12.1.3 by posting it by priority prepaid post addressed to the other Party at the other Party's Current Address; or

12.1.4 by email to the other Party's Current Email.

**12.2 No waiver**

Any time or other indulgence granted by Council to the Owner or any variation of this Agreement or any judgment or order obtained by Council against the Owner does not amount to a waiver of any of Council's rights or remedies under this Agreement.

**12.3 Severability**

If a court, arbitrator, tribunal or other competent authority determines that any part of this Agreement is unenforceable, illegal or void then that part is severed with the other provisions of this Agreement remaining operative.

**12.4 No fettering of Council's powers**

This Agreement does not fetter or restrict Council's power or discretion to make decisions or impose requirements or conditions in connection with the grant of planning approvals or certification of plans subdividing the Subject Land or relating to use or development of the Subject Land.

**AQ057817S**

19/07/2017 \$94.60 173





Maddocks

**12.5 Inspection of documents**

A copy of any planning permit, document or plan referred to in this Agreement is available for inspection at Council offices during normal business hours upon giving the Council reasonable notice.

**12.6 Governing law**

This Agreement is governed by and is to be construed in accordance with the laws of Victoria.

---

**13. Commencement of Agreement**

This Agreement commences on the date specified on page one or if no date is specified on page one, the date Council executes this Agreement.

---

**14. Ending of Agreement**

14.1 This Agreement ends when the Owner has complied with all of the Owner's obligations.

14.2 After this Agreement has ended, Council will, at the Owner's written request, apply to the Registrar of Titles under s 183(1) of the Act to cancel the record of this Agreement.

INFORMATION ONLY

**AQ057817S**

19/07/2017 \$94.60 173





Maddocks

# Signing Page

Signed, sealed and delivered as a deed by the Parties.

The Common Seal of Whittlesea City Council is affixed in the presence of: )  
)  
)

*Roger ...*  
.....

Delegate



Executed by Harvest Home No. 1 Pty Ltd )  
ACN 606 788 756 in accordance with s 127(1) )  
of the Corporations Act 2001: )

*[Signature]*  
.....

Signature of Director  
*Ya-chi ERHIE WAHIDIN*  
.....  
Print full name

*[Signature]*  
.....

Signature of Director (or Company Secretary)  
*Suparman ERHIE WAHIDIN*  
.....  
Print full name

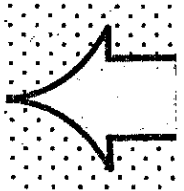

INFORMATION

**AQ057817S**

19/07/2017 \$94.60 173





Maddocks

Mortgagee's Consent

Westpac Banking Corporation as Mortgagee under instrument of mortgage no. AN516139G consents to the Owner entering into this Agreement and in the event that the Mortgagee becomes mortgagee-in-possession, agrees to be bound by the covenants and conditions of this Agreement.

.....  
Signatory and Stamp

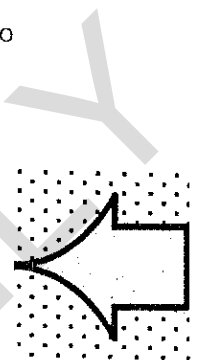

Angel Chetcuti

SIGNED, SEALED and DELIVERED by .....  
..... who holds the position of Tier  
Three Attorney for Westpac Banking Corporation under power  
of attorney dated 17 January 2001, a certified copy of which  
is filed in the Permanent Order Book, No. 277, Page 16.

.....  
Signature  
By executing this agreement the attorney states that the  
attorney has received no notice of the revocation of the power  
of attorney.

.....  
Signature of Witness

INFORMATION ONLY

**AQ057817S**

19/07/2017 \$94.60 173

# Imaged Document Cover Sheet

The document following this cover sheet is an imaged document supplied by LANDATA®, Secure Electronic Registries Victoria.

Document Type	<b>Plan</b>
Document Identification	<b>PS742609R</b>
Number of Pages (excluding this cover sheet)	<b>3</b>
Document Assembled	<b>25/03/2025 15:44</b>

**Copyright and disclaimer notice:**

© State of Victoria. This publication is copyright. No part may be reproduced by any process except in accordance with the provisions of the Copyright Act 1968 (Cth) and for the purposes of Section 32 of the Sale of Land Act 1962 or pursuant to a written agreement. The information is only valid at the time and in the form obtained from the LANDATA® System. None of the State of Victoria, LANDATA®, Secure Electronic Registries Victoria Pty Ltd (ABN 86 627 986 396) as trustee for the Secure Electronic Registries Victoria Trust (ABN 83 206 746 897) accept responsibility for any subsequent release, publication or reproduction of the information.

The document is invalid if this cover sheet is removed or altered.

<b>PLAN OF SUBDIVISION</b>			<b>EDITION 1</b>	<b>PS 742609 R</b>
<b>Location of Land</b> Parish: <b>WOLLERT</b> Township: ----- Section: 10 Crown Allotment: ----- Crown Portion: 4 (PART)  Title Reference: VOL 8672 FOL 339  Last Plan Reference: LOT 4 ON TP 640405P  Postal Address: 105 HARVEST HOME ROAD, EPPING 3076  MGA 94                    E     326 270     Zone: 55 Co-ordinates            N 5 834 030			Council Name: Whittlesea City Council  Council Reference Number: 609044 Planning Permit Reference: 712700 SPEAR Reference Number: S074085E  Certification  This plan is certified under section 11 (7) of the Subdivision Act 1988 Date of original certification under section 6: 06/10/2016  Public Open Space  A requirement for public open space under section 18 of the Subdivision Act 1988 has been made and the requirement has not been satisfied has been made and the requirement has been satisfied at Statement of Compliance (Document updated 12/09/2018)  Digitally signed by: Renee Kueffer for Whittlesea City Council on 13/12/2016  Statement Of Compliance issued: 12/09/2018	
<b>Vesting of Roads and/ or Reserve</b>			<b>Notations</b>	
<b>Identifier</b>	<b>Council / Body / Person</b>		<b>Other Purpose of Plan:</b> Variation of drainage easement created on LP 77013 and shown as blue on TP 640405P to the position shown as E-1 on this plan.  <b>Grounds for Variation:</b> By Direction of Planning Permit No. 712700	
ROAD R-1 RESERVE No.1	CITY OF WHITTLESEA CITY OF WHITTLESEA			
<b>Notations</b>				
<b>Depth Limitation</b> DOES NOT APPLY				
<b>Survey</b> This plan is based on survey. <b>Staging</b> This is a staged subdivision. Planning Permit No.  This survey has been connected to permanent mark No(s) In Proclaimed Survey Area No.				
Area of Site: 2.053ha No. of Lots: 17				
<b>Easement Information</b>				
<b>Legend:</b> A - Appurtenant Easement    E - Encumbering Easement    R - Encumbering Easement (Road)				
<b>Easement Reference</b>	<b>Purpose</b>	<b>Width (Metres)</b>	<b>Origin</b>	<b>Land Benefited/In Favour Of</b>
E-1	DRAINAGE	3.01	LP 77013	LOTS ON LP 77013
E-2	TRANSMISSION OF ELECTRICITY	SEE DIA	C/E D861105	S.E.C.V.
E-3	DRAINAGE	SEE DIA	THIS PLAN	LOTS ON THIS PLAN AND WHITTLESEA COUNCIL
E-3 E-4	SEWERAGE	SEE DIA	THIS PLAN	YARRA VALLEY WATER CORPORATION
 <b>JCA Land Consultants</b> THE SUBDIVISION SPECIALISTS Surveying Engineering Town Planning Level 1, 260 Main Street, Lilydale Vic. Australia 3140 Phone 03 9735 4888 Fax 03 9735 1473 Email jca@jcalc.com.au www.jcalc.com.au			REF. 19939 (1) VERSION 09	Original sheet size A3
			Digitally signed by: Anthony Peter Ralph (JCA Land Consultants), Surveyor's Plan Version (09), 01/12/2016, SPEAR Ref: S074085E	Sheet 1 of 3
			PLAN REGISTERED TIME: 2:12 PM DATE: 16/10/2018 Assistant Registrar of Titles	

PS 742609 R

HARVEST HOME ROAD

EPHING ROAD

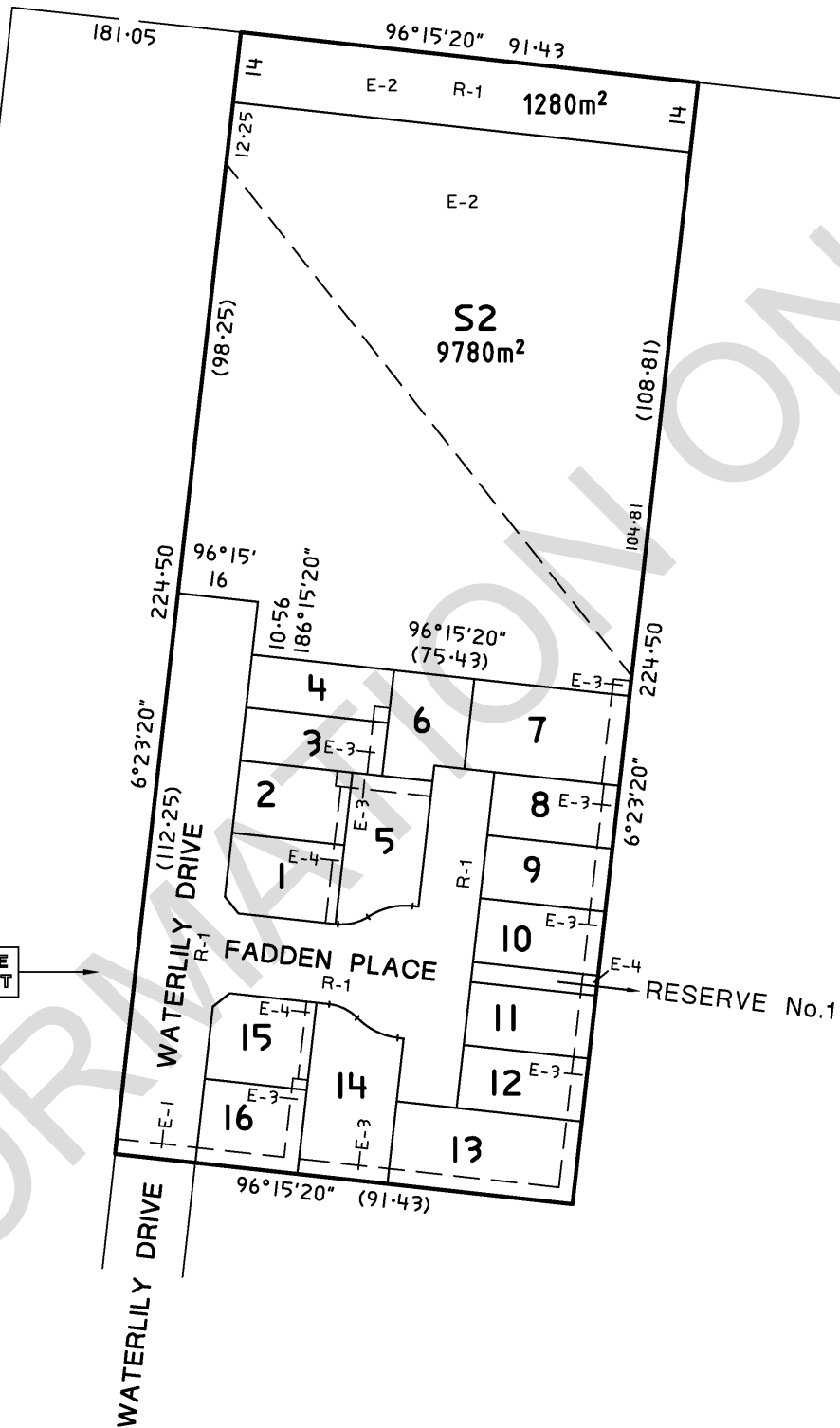

SEE SHEET THREE FOR ENLARGEMENT



**JCA Land Consultants**  
 THE SUBDIVISION SPECIALISTS  
 Surveying Engineering Town Planning  
 Level 1, 260 Main Street, Lilydale Vic. Australia 3140  
 Phone 03 9735 4888 Fax 03 9735 1473  
 Email jca@jcalc.com.au www.jcalc.com.au

ORIGINAL SCALE	SHEET SIZE	SCALE 10 0 20 40 LENGTHS ARE IN METRES
1:1000	A3	

REF. 19939 (1) VERSION 09  
 Digitally signed by: Anthony Peter Ralph (JCA Land Consultants),  
 Surveyor's Plan Version (09),  
 01/12/2016, SPEAR Ref: S074085E

Original sheet size A3	Sheet 2
Digitally signed by: Whittlesea City Council, 13/12/2016, SPEAR Ref: S074085E	

**PS 742609 R**

**FOR CONTINUATION SEE SHEET TWO**

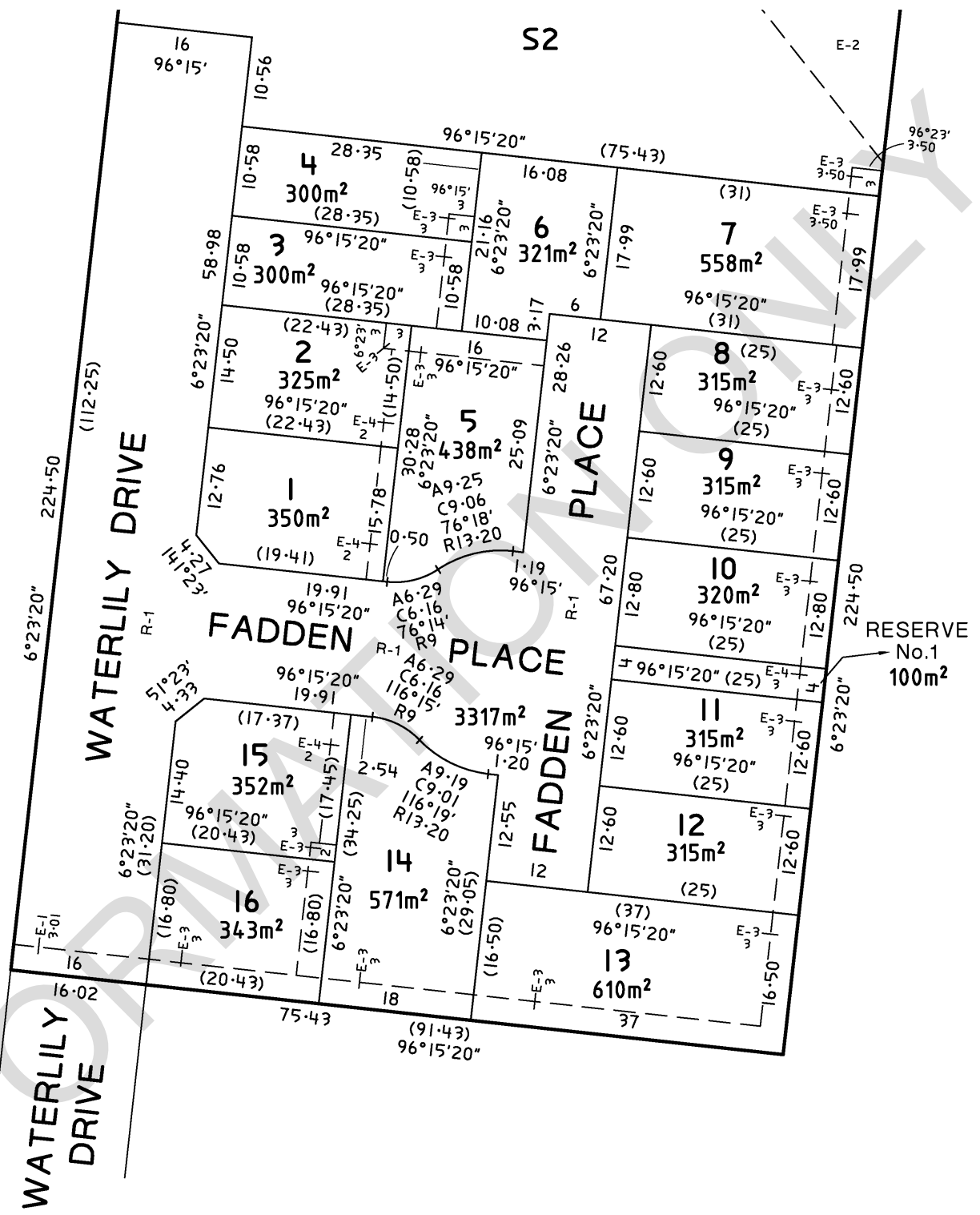

**JCA Land Consultants**  
 THE SUBDIVISION SPECIALISTS  
 Surveying Engineering Spatial Planning  
 Level 1, 260 Main Street, Lilydale Vic. Australia 3140  
 Phone 03 9735 4888 Fax 03 9735 1473  
 Email jca@jcalc.com.au www.jcalc.com.au

ORIGINAL SCALE	REF. 19939 (1) VERSION 09	Original sheet size A3	Sheet 3
SCALE SHEET SIZE	Digitally signed by: Anthony Peter Ralph (JCA Land Consultants), Surveyor's Plan Version (09), 01/12/2016, SPEAR Ref: S074085E	Digitally signed by: Whittlesea City Council, 13/12/2016, SPEAR Ref: S074085E	
1:500 A3			

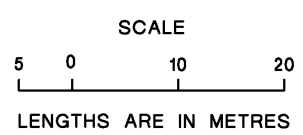

<b>Date of issue</b> 06/12/2024	<b>Assessment No.</b> 1044973	<b>Certificate No.</b> 167389	<b>Your reference</b>
------------------------------------	----------------------------------	----------------------------------	-----------------------

Best Way Conveyancing  
Shop 19  
2-8 Stenson Road  
KEALBA VIC 3021

## Land information certificate for the rating year ending 30 June 2025

**Property location:** 4 Fadden Place EPPING 3076

**Description:** LOT: 6 PS: 742609R

**AVPCC:** 110 Detached Dwelling

Level of values date	Valuation operative date	Capital Improved Value	Site Value	Net Annual Value
1 January 2024	1 July 2024	\$575,000	\$310,000	\$28,750

The Net Annual Value is used for rating purposes. The Capital Improved Value is used for fire levy purposes.

### 1. Rates, charges and other monies:

Rates and charges were declared with effect from 1 July 2024 and are payable by quarterly instalments due 30 Sep. (1<sup>st</sup>), 30 Nov. (2<sup>nd</sup>), 28 Feb. (3<sup>rd</sup>) and 31 May (4<sup>th</sup>) or in a lump sum by 15 Feb.

#### Rates & charges

General rate levied on 01/07/2024	\$1,346.53
Fire services charge (Res) levied on 01/07/2024	\$132.00
Fire services levy (Res) levied on 01/07/2024	\$50.03
Waste Service Charge (Res/Rural) levied on 01/07/2024	\$205.70
Waste Landfill Levy Res/Rural levied on 01/07/2024	\$14.20
Arrears to 30/06/2024	\$0.00
Interest to 06/12/2024	\$0.00
Other adjustments	\$0.00
Less Concessions	\$0.00
Sustainable land management rebate	\$0.00
Payments	-\$1,748.46

<i>Balance of rates &amp; charges due:</i>	<b>\$0.00</b>
--	---------------

#### Property debts

Other debtor amounts

#### Special rates & charges

nil

<b>Total rates, charges and other monies due</b>	<b>\$0.00</b>
--	---------------

Verbal updates may be obtained within 3 months of the date of issue by calling (03) 9217 2170.

#### Council Offices

25 Ferres Boulevard, South Morang VIC 3752

Mail to: Locked Bag 1, Bundoora MDC VIC 3083

Phone: 9217 2170

National Relay Service: 133 677 (ask for 9217 2170)

Email: [info@whittlesea.vic.gov.au](mailto:info@whittlesea.vic.gov.au)

Free telephone interpreter service

   **131 450**

ABN 72 431 091 058

[whittlesea.vic.gov.au](http://whittlesea.vic.gov.au)

## 2. Outstanding or potential liability / sub-divisional requirement:

There is no potential liability for rates under the Cultural and Recreational Lands Act 1963.

There is no outstanding amount required to be paid for recreational purposes or any transfer of land required to Council for recreational purposes under section 18 of the Subdivision Act 1988.

## 3. Notices and orders:

The following notices and orders on the land have continuing application under the *Local Government Act 2020*, *Local Government Act 1989* or under a local law of the Council:

No Orders applicable.

## 4. Specified flood level:

There is no specified flood level within the meaning of Regulation 802(2) of the Building Regulations 2006.

## 5. Special notes:

The purchaser must pay all rates and charges outstanding, immediately upon settlement. Payments shown on this certificate are subject to clearance by the bank.

### ***Interest penalty on late payments***

Overdue amounts will be charged penalty interest as fixed under the *Penalty Interest Rates Act 1983*. It will be applied after the due date of an instalment. For lump sum payers intending to pay by 15 February, interest penalty will be applied after the due date of the lump sum, but calculated on each of the instalment amounts that are overdue from the day after their due dates. In all cases interest penalty will continue to accrue until all amounts are paid in full.

## 6. Other information:



Authorising Officer

This certificate provides information regarding valuation, rates, charges, other moneys owing and any orders and notices made under the *Local Government Act 2020*, the *Local Government Act 1989*, the *Local Government Act 1958* or under a local law of the Council.

This certificate is not required to include information regarding planning, building, health, land fill, land slip, flooding information or service easements. Information regarding these matters may be available from Council or the relevant authority. A fee may be charged for such information.

---

Payment can be made using these options.

---



[www.whittlesea.vic.gov.au](http://www.whittlesea.vic.gov.au)  
Ref **1044973**



Phone 1300 301 185  
Ref **1044973**



Billers Code **5157**  
Ref **1044973**

5th December 2024

BEST WAY CONVEYANCING  
Best Way Conveyancing

Dear BEST WAY CONVEYANCING,

**RE: Application for Water Information Statement**

<b>Property Address:</b>	4 FADDEN PLACE EPPING 3076
<b>Applicant</b>	BEST WAY CONVEYANCING Best Way Conveyancing
<b>Information Statement</b>	30904673
<b>Conveyancing Account Number</b>	4703328953
<b>Your Reference</b>	12231124 Debra Kinder

Thank you for your recent application for a Water Information Statement (WIS). We are pleased to provide you the WIS for the above property address. This statement includes:

- Yarra Valley Water Property Information Statement
- Melbourne Water Property Information Statement
- Asset Plan
- Conditions of Connection and Consent
- Rates Certificate
- Build Over Easement

If you have any questions about Yarra Valley Water information provided, please phone us on **1300 304 688** or email us at the address [propertyflow@yvw.com.au](mailto:propertyflow@yvw.com.au). For further information you can also refer to the Yarra Valley Water website at [www.yvw.com.au](http://www.yvw.com.au).

Yours sincerely,



Lisa Anelli  
GENERAL MANAGER  
RETAIL SERVICES

## Yarra Valley Water Property Information Statement

Property Address	4 FADDEN PLACE EPPING 3076
------------------	----------------------------

STATEMENT UNDER SECTION 158 WATER ACT 1989

### **THE FOLLOWING INFORMATION RELATES TO SECTION 158(3)**

Existing sewer mains will be shown on the Asset Plan.

### **THE FOLLOWING INFORMATION RELATES TO SECTION 158(4)**

YVW has imposed conditions on the erection of structures on or near the water and/or sewer assets and/or easement. This consent binds the owner(s) of the land and successors in title and is enforceable under Section 148 of the Water Act 1989.

This property is in a mandated recycled water area but recycled water isn't available yet.

We are working towards bringing recycled water to the area and until it is available, we will supply potable water through your recycled water pipes. Any water used through recycled water pipes will be charged at the recycled water usage rate. For more information, visit [yvw.com.au/recycled](http://yvw.com.au/recycled).

Please note: Unless prior consent has been obtained, the Water Act prohibits:

1. The erection and/or placement of any building, wall, bridge, fence, embankment, filling, material, machinery or other structure over or under any sewer or drain.
2. The connection of any drain or sewer to, or interference with, any sewer, drain or watercourse.

## **Melbourne Water Property Information Statement**

Property Address	4 FADDEN PLACE EPPING 3076
------------------	----------------------------

STATEMENT UNDER SECTION 158 WATER ACT 1989

### **THE FOLLOWING INFORMATION RELATES TO SECTION 158(4)**

Information available at Melbourne Water indicates that this property is not subject to flooding from Melbourne Water's drainage system, based on a flood level that has a probability of occurrence of 1% in any one year.

Please note: Unless prior consent has been obtained, the Water Act prohibits:

1. The erection and/or placement of any building, wall, bridge, fence, embankment, filling, material, machinery or other structure over or under any sewer or drain.
2. The connection of any drain or sewer to, or interference with, any sewer, drain or watercourse.

If you have any questions regarding Melbourne Water encumbrances or advisory information, please contact Melbourne Water on 9679 7517.

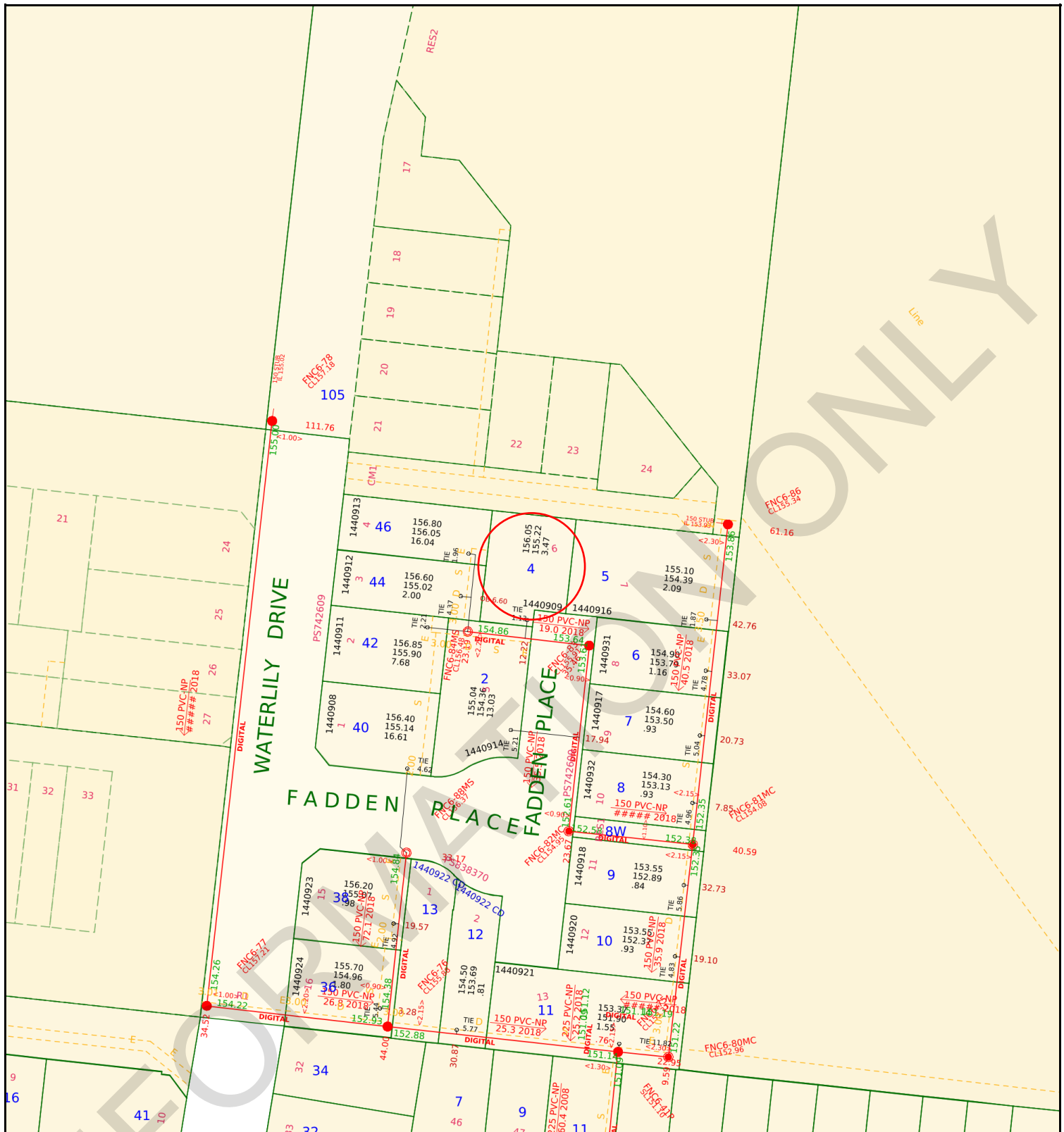

**Yarra Valley Water  
Information Statement  
Number: 30904673**

<b>Address</b>	4 FADDEN PLACE EPPING 3076
<b>Date</b>	05/12/2024
<b>Scale</b>	1:1000



**Yarra Valley Water**  
ABN 93 066 902 501

Existing Title	Access Point Number	GLV2-42	MW Drainage Channel Centreline	
Proposed Title	Sewer Manhole		MW Drainage Underground Centreline	
Easement	Sewer Pipe Flow		MW Drainage Manhole	
Existing Sewer	Sewer Offset		MW Drainage Natural Waterway	
Abandoned Sewer	Sewer Branch			

**Disclaimer:** This information is supplied on the basis Yarra Valley Water Ltd:  
 - Does not warrant the accuracy or completeness of the information supplied, including, without limitation, the location of Water and Sewer Assets;  
 - Does not accept any liability for loss or damage of any nature, suffered or incurred by the recipient or any other persons relying on this information;  
 - Recommends recipients and other persons using this information make their own site investigations and accommodate their works accordingly;

13th February 2019

Application ID: 380373

**CONDITIONS OF CONNECTION**

Approval is subject to payment of all charges and completion of conditions. This approval covers the following services and connections:

**Approval Detail**

**Water**

**Required Services**

Product	Qty
Recycled Water Audit Fee (Includes GST)	1
New Estate Connect-Combo DW & RW (incl meters w/lock)	1
20mm Recycled Pressure Limiting Valve (PLV)	1

**Sewer**

**Connection Or Disconnection Details**

Sewer Connection Description	PSP Number
Water & Sewer Connection	1440909

**Specific conditions affecting encumbrances on property:**

Recycled Water

## **Conditions of Connection Details**

### **GENERAL**

In these conditions the terms,

- (a) 'You' and 'Your' refer to the owner of a property connected (or about to be connected) to Yarra Valley Water assets
- (b) 'We', 'Us' and 'Our' refer to Yarra Valley Water.

Section 145 of the Water Act 1989 details the legislative rights and responsibilities of both the applicant and Yarra Valley Water in relation to connection, alteration or removal and discharging to the works of Yarra Valley Water. These Conditions of Connection set out the terms and conditions to be satisfied for connecting a property to sewer, potable and recycled water.

These conditions are binding on successor-in-title of the person who applied for that consent, under section 145 of the Water Act 1989. If you are not the owner of the property, please provide a copy of this letter to the owner.

The Conditions of Connection must be handed to the Licensed Plumber. Any work which these Conditions of Connection require you to undertake, must be done by a Licensed Plumber, engaged by you, at your cost.

It is the Licensed Plumber's responsibility to ensure that the plumbing and drainage work is completed in accordance with the relevant plumbing regulations and to the satisfaction of the Victorian Building Authority – Plumbing.

Any sewer connection branch and the connecting works must be installed so that they comply, in all respects, with the:

- Plumbing Regulations 1998 (Vic);
  - Water Industry Regulations 2006 (Vic);
  - Building Act 1993 (Vic);
  - Relevant AS/NZS series of standards applicable to sewer connection branch and connecting works from time to time,
- and any other technical requirements which we reasonably specify.

It is the responsibility of the person performing any excavation in a road reserve to obtain a Road Opening Permit from the relevant Authority before any excavation work commences. All traffic management requirements contained in the permit must be complied with.

### **WATER**

General water supply(s) are to be installed as referenced in the table of approval details of this document as required services. The table includes water main and connection details. In a mandated recycled water area recycling connections also apply and are referenced in the same table.

The pressure in this area is above 500kPa or will increase above 500kPa in the future for the potable water connection. A Pressure Limiting Valve (PLV) must be fitted by the Licensed Plumber at the time

of connection.

For 20mm and 25mm services and all services where a manifold is to be installed, the service pipe, including a meter assembly with a temporary spacer pipe and any relevant backflow device must be installed by the plumber, prior to the time of the tapping or meter installation. Meters are installed by Yarra Valley Waters plumbing contractor. For 32mm and larger services, the meter will be delivered to you and must be installed on the property prior to the tapping. The service pipe must also be installed prior to the tapping. All manifolds are to be located below ground and must be left exposed for Yarra Valley Water's plumbing contractor to inspect prior to installation of the meters. Failure to comply will result in the tapping being cancelled. A rebooking fee will be applicable when rebooking the tapping.

All tapplings, pluggings and metering products can be arranged using easyACCESS. Work must be carried out in accordance with the Water Metering & Servicing Guidelines (see our website). Once all fees have been paid and you are ready to book your plumbing products, please contact Yarra Valley Waters contractor Select Solutions on 1300 735 328. A phone call is not required if products are New Estate Connections or Combo Drinking Water & Recycled Water. Please allow a minimum of 10 business days' notice when contacting Select Solutions.

The dry tapping will be completed within 4 working days of your booking. Please note that if the location of the dry tapping is not suitable, a plug and retap will be required and a fee will apply. Should you wish to reschedule the booking, Yarra Valley Water's plumbing contractor can be contacted on 1300 735 328. If you wish to cancel the booking you will need to contact Yarra Valley Water (if applicable) to seek a refund. A cancellation fee may apply.

### **METER ASSEMBLIES & POSITIONING**

It is the responsibility of the private plumber to ensure that containment, zone and individual backflow prevention is provided.

Water meter assemblies:

- a) Must be within 2 metres of the title boundary that abuts the water main
- b) Must be fitted at right angles to the water main, in line with the tapping
- c) Must be fully supported with minimum ground clearance of 150mm and should not be >300mm from the finished ground level to the base of the assembly
- d) Must not be encased in concrete surrounds
- e) Must be readily accessible for reading, maintenance and replacement. If Yarra Valley Water deem meters to be inaccessible, remote meters may be required at additional cost to the customer
- f) Can be installed in utility rooms or meter cabinets located within a common access area and must be readily accessible, subject to Yarra Valley Water's approval

If meters need to be moved >600mm a plugging and re-tapping must be booked and the relevant fee paid.

Meters which are in a public space such as a reserve or school must be protected by an appropriate cage to prevent tampering.

Meters are not permitted to be installed in pits unless prior approval has been given by Yarra Valley Water.

Meter assemblies must adhere to the meter installation diagrams available on the Yarra Valley Water website ([www.yvw.com.au](http://www.yvw.com.au)) to ensure the installations meet the required standard.

### **REMOVAL OF WATER METERS**

Only Yarra Valley Water's plumbing contractor is permitted to remove water meters.

If redevelopment of the site is occurring and the meter is no longer required, a plugging of the service must be arranged and the meter will be collected by our contractor at the time of the plugging.

### **DAMAGED OR STOLEN METERS**

If the builder/plumber damage a meter or meter assembly, it is the responsibility of the builder/plumber to rectify these assets back to the same condition as at time of installation by Yarra Valley Water.

- Failure to do so will result in Yarra Valley Water making the necessary amendments and recovering these costs from the property owner.
- Repeat offences may result in the services being plugged and re-booking fees will apply to have the services reinstated

Stolen meters are to be reported to Yarra Valley Water faults and emergencies:

- Call **13 2762** (24 hrs).
- Replacement of stolen meters can take up to 10 days. If replacement is required more urgently, please advise the operator at the time of the call.
- Until the meter is replaced no connections between the supply and the dwelling are to be reinstated. No straight pieces or alternative connections are allowed to be installed.

### **RECYCLED WATER CONDITIONS**

#### **Supplementary Conditions of Connection for Class A Recycled Water**

#### **IMPORTANT NOTICE - MUST BE PASSED TO THE PLUMBER & PROPERTY OWNER**

<b>Checklist</b>	<b>√ or X</b>
This property must be connected to recycled water	
All toilets to be connected to recycled water	

Recycled water external taps front & back to be provided	
Laundry (washing machine stop tap) to be connected to recycled water	
All pipework to be inspected by YVW <a href="http://www.yvw.com.au/rwinspection">www.yvw.com.au/rwinspection</a>	
All recycled water pipework to be purple as per AS3500	
Meters have not been moved. Only YVW can move the meters	

Subdivisions will not be issued with Statement of Compliance until these recycled water conditions and any other conditions imposed by YVW have been met.

These conditions are issued under Section 145 of the *Water Act 1989* ("the Act") and are applicable to properties supplied with Class A recycled water. These conditions are additional to any other conditions issued in relation to water supply and sewerage works. **Penalties apply under the Act for breaches of these conditions.**

#### **Recycled Water Supply**

In addition to the drinking water supply, this property must be connected to the Class A recycled water supply system.

Until Class A recycled water becomes available in the recycled water pipes, the property will be supplied with drinking water only. Drinking water will be supplied through both the drinking water and the Class A recycled water systems.

Residents will be advised prior to the Class A recycled water supply becoming available.

## 1. Breaching these Conditions

1.1. Yarra Valley Water may undertake follow up action under *the Act* for observed non-compliance to these conditions. Action may include:

- (a) Serving a Notice to the applicant or property owner under Sections 150/151 of *the Act*. If a Notice is not complied with Yarra Valley Water will carry out any works and take any other action necessary to remedy the contravention and recover reasonable costs from the person on whom the Notice was served
- (b) Discontinuation of supply without notice under Section 168 of *the Act*
- (c) Escalation to relevant authorities including the Victorian Building Authority (VBA)

## 2. Class A Recycled Water Agreement and Environment Improvement Plan (EIP) - Non-Residential only

2.1. For non-residential properties where Class A recycled water is available, upon:

- (a) connection of the property to the Class A recycled water supply system; or
- (b) change in the intended use of Class A recycled water at the property; and/or
- (c) change in the user (either property owner or tenant) of Class A recycled water at the property

the property owner must:

- (i) advise Yarra Valley Water of the intended use and the name of the user of Class A recycled water at the property to enable a risk assessment to be completed for approval of the use of Class A recycled water at the property; and
- (ii) where required by Yarra Valley Water, ensure the user of Class A recycled water at the property submits an EIP to Yarra Valley Water's satisfaction and enters into a Class A Recycled Water Agreement with Yarra Valley Water.

In the case of section 2.1(a), the requirements in section 2.1 must be met prior to Class A recycled water being connected to the property. In the case of section 2.1(b) and/or 2.1(c), Yarra Valley Water may cease supply of Class A recycled water to the property until the conditions of section 2.1 are met.

For further details, please email [recycledwater@yvw.com.au](mailto:recycledwater@yvw.com.au).

## 3. Recycled Water Plumbing

### 3.1. Toilet cisterns

- (a) Residential
  - (i) All toilet cisterns (**excluding bidets**) must be connected to the Class A Recycled Water Supply.
  - (ii) Toilets with an integrated bidet **are not** to be connected to the Class A Recycled Water Supply.
- (b) Non-Residential
  - (i) All toilet cisterns (**excluding bidets**) must be connected to the Class A Recycled Water Supply unless YVW has otherwise received and approved an application to the contrary.
  - (ii) Toilets with an integrated bidet **are not** to be connected to the Class A Recycled Water Supply.

### 3.2. Rainwater Tanks

- (a) Rainwater tanks may be used for outdoor taps, irrigation systems and flushing of toilets.
- (b) Backup supply to the rainwater tank is only to be provided via an automatic changeover device connected to the Class A recycled water supply. All pipework must be appropriately marked as "Recycled or Reclaimed Water – Do Not Drink" and taps must comply with the recycled water plumbing requirements.

### 3.3. External Taps – Residential

- (a) An external recycled water tap must be installed to service the **front** of the property:
  - (i) Yarra Valley Water supplies a purple recycled water riser and tap with removable tap handle and signage at the time of the tapping for single residential lots/houses. The tap can be relocated by the private plumber if required but not removed. **Under no circumstances are the meters to be moved.**
  - (ii) The private plumber is required to fit the front purple recycled water tap with removable tap handle and signage for each unit in a single level residential unit development, or for the common property in a multi-level residential unit development.
  - (iii) Taps must be located to service the front external area of the property by use of a garden hose and must not be obstructed by any permanent fixture such as a fence or wall.
- (b) An external recycled water tap must be installed to service the rear of the property:

- (i) Taps to be located to service the rear external area of the property by use of a garden hose and must not be obstructed by any permanent fixture such as a fence or wall.
  - (ii) For single level unit developments, rear taps are to be installed per unit, or for the common property in a multi-level unit development.
- (c) All external recycled water taps must have the following features:
- (i) The whole body of the tap and handle must be coloured purple
  - (ii) Tap to be the jumper valve type
  - (iii) Tap handle must be the removable type
  - (iv) Standard thread on tap outlet for garden hose bib
  - (v) Tap inlet to have 5/8" right hand thread
- (d) An external drinking water tap must installed to service the **front** of the property
- (i) Yarra Valley Water supplies a drinking water riser and tap with atmospheric vacuum breaker at the time of the tapping for single residential lots/houses. The tap can be relocated by the private plumber if required but not removed. **Under no circumstances are the meters to be moved.**
  - (ii) The private plumber is required to fit the front drinking water tap with atmospheric vacuum breaker for each unit in a single level residential unit development, or for the common property in a multi-level residential unit development.
  - (iii) Taps must be located to service the front external area of the property by use of a garden hose and must not be obstructed by any permanent fixture such as a fence or wall.
- (e) **All external drinking water supply taps must be fitted with atmospheric vacuum breakers.**
- (f) Where prior approval has been sought to install meters in pits, it is the responsibility of the private plumber to provide front taps for the drinking and Class A recycled water supplies.

#### 3.4. External Taps – Non-Residential

- (a) External recycled water taps may be installed to service the front and/or rear areas of the property.

- (b) All external recycled water taps must comply with the features detailed in section 3.3(c).
- (c) All external recycled water taps at the property must be fitted with a keyed tap lock or be installed in a secure location where the property is partially or wholly one of the following:
  - (i) an educational site including but not limited to schools and kindergartens;
  - (ii) a site to which the public have access;
  - (iii) a health care centre; or
  - (iv) a site that is likely to have children present.
- (d) At least one external drinking water tap must be provided to service the property.
- (e) **All external drinking water supply taps must be fitted with atmospheric vacuum breakers.**

### 3.5. Laundry Use

- (a) A recycled water washing machine tap must be installed in the laundry.
- (b) All recycled water washing machine tap kits must have the following features:
  - (i) For horizontal tap installations: recycled water washing machine tap to be installed on the right side of the cold water tap (hot, cold & then recycled water from left to right).
  - (ii) For vertical tap installations: recycled water washing machine tap to be installed beneath the cold water tap (hot, cold & then recycled water from top to bottom).
  - (iii) 5/8" Female threaded tap complete with purple handle and standard 3/4" outlet
  - (iv) 5/8" Male lugged elbow
  - (v) Cover Plate with laser etched regulatory prohibition hybrid sign complying with AS1319 stating "Recycled Water Do Not Drink"

### 3.6. Irrigation Systems

- (a) Irrigation systems connected to recycled water must be fitted with an approved master solenoid valve to ensure that main lines up to individual sprinkler station solenoid valves are not under constant pressure. The master solenoid should be located close to the meter assembly to reduce the length of pressurized irrigation piping.
- (b) An appropriate containment backflow prevention device is to be fitted and independently

tested.

- (c) You must ensure that recycled water runoff from the property to the stormwater is prevented.

### 3.7. Regulatory Prohibition Hybrid Signs

- (a) A recycled water regulatory prohibition hybrid sign with the words **"Recycled Water Do Not Drink"** and complying with AS1319 is to be installed within 150mm of each external recycled water tap outlet, above the tap.

## 4. Uses of Recycled Water

4.1. Below is a summary list. For a more detailed information or clarification on Class A acceptable use please contact Yarra Valley Water.

4.2. Properties which YVW require the site occupier to be on a Recycled Water Agreement are subject to the uses approved by YVW as stated in their Recycled Water Agreement.

USE OF CLASS A RECYCLED WATER	YES (✓) or NO (X)
Fire-fighting & fire protection systems (excluding sprinkler systems)	YES (✓)
Toilet / urinal flushing (excluding bidets)	YES (✓)
Laundry washing machines	YES (✓)
Vehicle washing	YES (✓)
Garden watering including vegetables	YES (✓)
Filling water features/ornamental ponds (not for swimming)	YES (✓)
Irrigation of public open space (e.g. parks, sports grounds)	YES (✓)
Irrigation of pasture & crops	YES (✓)
Livestock (excluding pigs)	YES (✓)
Cooling towers	YES (✓)
Industrial use: <ul style="list-style-type: none"> <li>• Boiler feed water</li> <li>• Process water</li> <li>• Wash-down water</li> <li>• Dust suppression</li> </ul>	YES (✓)
Fire protection sprinkler systems	NO (X)
Drinking (humans or pigs)	NO (X)
Cooking or other kitchen purposes	NO (X)
Personal washing (baths, showers, basin, bidets)	NO (X)
Swimming pools or spas	NO (X)
Children's water toys	NO (X)
Evaporative coolers	NO (X)
Indoor household cleaning	NO (X)
Recreation involving water contact e.g. children playing under sprinklers	NO (X)

## 5. Plumbing Standards

5.1. All recycled water plumbing works are to be carried out in accordance with:

- (a) AS/NZS 3500
- (b) Water Metering & Servicing Guidelines (Water Authorities). A copy of these guidelines are available by visiting [www.yvw.com.au](http://www.yvw.com.au)
- (c) EPA Dual pipe water recycling schemes – health and environmental risk management (guidelines for environmental management)

## 6. Inspections For Recycled Water Plumbing Works

6.1. The plumber is required to register and book inspections via Yarra Valley Water's online booking system ([www.yvw.com.au/rwinspection](http://www.yvw.com.au/rwinspection)). Inspections are mandatory and required at the stages below:

### (a) R1 – All below ground pipework prior to backfilling

- (i) For Houses and High Rise developments an R1 inspection must be done from the main meter to the building
- (ii) For Multi-Unit developments an R1 inspection must be done for the internal main between the main meter and the check meters. R1 inspections are then required for each unit from the check meter to each dwelling
- (iii) For larger, more complex developments multiple R1 inspections may be required to inspect all the below ground pipework in stages
- (iv) Irrigation Systems require inspection of all below ground pipework

### (b) R2 – All internal pipework prior to plastering

- (i) For High-Rise developments separate R2 inspections must be booked for the common pipework on each floor servicing each dwelling

### (c) R3– Commissioning prior to occupancy

- (i) The site must have passed the R1 and R2 inspections before the R3 can be done
- (ii) All tap-ware and plumbing fixtures must be fitted and operational
- (iii) Properties must not be occupied before passing the R3 inspection

- (iv) Irrigation systems must be commissioned prior to lodgement of the Compliance Certificate

**For inspection related enquiries:**

**Email: [rwplumbinginspection@yvw.com.au](mailto:rwplumbinginspection@yvw.com.au)**

**Phone: 9872 2518**

- 6.2. The deadline for booking R1 and R2 inspections is 3pm Monday to Friday
- 6.3. R3 inspections require two (2) business days' notice of the required inspection date
- 6.4. Inspections will take place Monday to Friday only. Inspections are not available on weekends or public holidays. Inspection times are 7.30am to 3pm.
- 6.5. R1 and R2 inspections can be booked consecutively for the same booking date only if they are both ready for inspection
- 6.6. R2 inspections can only be booked on metered properties or where a test bucket has been used to pressurise the pipework
- 6.7. For R3 inspections the plumber will be contacted by the next business day to confirm the inspection time
- 6.8. Safe access to the site must be provided for inspections to take place
- 6.9. Failure to book inspections will result in penalties. Refer Section 1.
- 6.10. A PIC Consent Number is required for every property/residence being booked for inspections. Contact Yarra Valley Water if you do not have a PIC number for every property/residence being inspected:
  - (a) For unit developments a Stage 1 (R1) inspection is also required from the main meter to the check meters, therefore a PIC Consent Number is also required for the main to check inspection.
- 6.11. Straight bridging pieces where a meter is missing are not acceptable due to the risk of backflow contamination:
  - (a) Properties using a straight piece will not pass these inspections.
- 6.12. Yarra Valley Water will only carry out the required inspections in so far as they relate to the Conditions of Connection issued for new developments connecting to recycled water. Inspections will be carried out in accordance with the EPA Guidelines and a Risk Based Approach. Yarra Valley Water will not be certifying or approving plumbing works in terms of quality and will not be liable for any poor workmanship carried out by the plumber.

## 7. Temporary Cross Connections

- 7.1. Where pressure testing of pipework installed for the provision of Class A Recycled Water requires a temporary interconnection with the drinking water supply plumbing, such interconnection is to be above ground and clearly visible.
- 7.2. This interconnection is to be removed by the private plumber at the time of the commissioning inspection.

## 8. Tappings

- 8.1. The drinking water property service pipe is to be PE pipe and must be water marked.
- 8.2. The Class A Recycled Water property service pipe is to be solid jacketed purple PE pipe and must be water marked:
  - (a) PE pipe must not form any part of the water meter assembly.
- 8.3. **In the case of short side installations** the recycled water service pipe is to be laid on the left of the drinking water property service pipe (when facing the property) and maintain 300mm separation.
- 8.4. **In the case of long side installations** the same conduit for the drinking water property service may be utilised for the recycled water, however the 300mm separation is to be maintained on both the upstream and downstream ends of the conduit.

## 9. Locking Device

- 9.1. All recycled water meters will be installed with a locking device at the time of the tapping.
- 9.2. The locking device can only be removed by Yarra Valley Water when the property is commissioned, passing the R3 inspection:
  - (a) If the locking device is removed prior to commissioning, this will be considered a breach of these Conditions and Section 288 of *the Act*. The locking device will be re-fitted and follow up will occur under *the Act*.

## 10. Meter Assemblies & Positioning

- 10.1. Recycled water meters are to be positioned to the left of the drinking water meter assembly.
- 10.2. Recycled water meters and the meter assembly including inlet and outlet pipework must be purple.

**10.3. Meters in recycled water areas can only be moved by Yarra Valley Water.**

- (a) An application must be made online via easyACCESS to move the meter/s.
- (b) Yarra Valley Water can move meters up to 600mm from their original tapping location:
  - (i) 20mm and 25mm meters **are moved for free**
  - (ii) 32mm and above incur costs
- (c) Meters which need to be moved >600mm need to be plugged and re-tapped and the relevant fees paid.
- (d) Any meters which have been illegally moved are in breach of these Conditions and Section 288 of *the Act*. Yarra Valley Water will take the necessary action required to rectify the meters and recover any costs in doing so from the applicant or property owner as required. Rectification may include disconnection of services, relocating meters back to their original position, or if this is not possible plugging and re-tapping to a new location.

10.4. Meters which are in a public space such as a reserve or school must be protected by an appropriate cage to prevent tampering.

10.5. Meters are not permitted to be installed in pits unless prior approval has been given by Yarra Valley Water.

10.6. Any 25mm installation must be fitted with a right-angle ball valve.

10.7. Minimum separation between meters as follows:

- (a) 20mm to 25mm meters – 250mm minimum clearance between meters
- (b) 32mm and above – 150mm minimum clearance between meters
- (c) For recycled and potable meters – minimum 300mm minimum clearance between the recycled and potable meters

**11. Stolen Meters**

11.1. Until the meter is replaced no connections between the supply and the dwelling are to be reinstated at the property. No straight pieces or alternative connections are allowed to be installed unless fitted by Yarra Valley Water's maintenance contractor.

11.2. Stolen meters must be reported by calling Yarra Valley Water on **1300 304 688**.

## **12. Owner's Responsibility**

12.1. It is the owner/s (or for non-residential properties with a Recycled Water Agreement, the site occupier/s) responsibility to carry out the following:

- (a) Educate children and visitors to the property about the permitted uses of Class A recycled water
- (b) Remove the handle from the recycled water taps when not in use
- (c) Ensure that all recycled water regulatory prohibition hybrid signs are visible and legible at all times

12.2. For Irrigation Systems:

- (a) Until Class A Recycled Water is available (i.e. charged through the recycled water main), irrigation systems time of operation must comply with current Government water restriction requirements
- (b) Annual testing of the backflow prevention device is required to ensure the device is operating correctly
- (c) Signage must be produced at the owner's expense and displayed prominently within 150mm of all recycled water outlets. These signs should comply with AS1319 and should contain the wording: "Recycled Water Do Not Drink".

12.3. The conditions detailed in this document are binding on subsequent owners.

## **SEWER**

Where a proposed development is to be constructed boundary to boundary and there is no compliant location for a sewer connection point within the property, Yarra Valley Water (YVW) approves the connection point of the YVW sewer to be located in a road reserve outside the property and raised to surface with an appropriate approved cover. The sewer connection point must meet the required clearances from proposed structures as per the Build Over Easement Guidelines. Approval may be required for private plumbing located in road reserves by Council or VicRoads. Any unused sewer connection points at the site must be cut and sealed by a YVW accredited live sewer contractor.

Ownership boundaries for the sewer connection point can be found at <https://www.yvw.com.au/faults-works/responsibilities/repair-responsibilities>

Following the completion of a new or altered property sewerage drain, a copy of the updated Property

Sewerage Plan must be returned within 7 days to Yarra Valley Water [easyACCESS@yvw.com.au](mailto:easyACCESS@yvw.com.au).  
Photographs of plans are not acceptable.

## **AMENDMENTS**

We may amend these conditions by writing to you. We may do so if we consider that any change, or proposed change, to relevant laws or our regulatory obligations require an amendment to be made.

We may also amend these conditions from time to time if we consider that it is necessary to:

- ensure that we are able to continue to comply with any law relating to health, safety or the environment, or our agreement with our bulk supplier of sewage transfer and treatment services; or
- the health or safety of anyone; or
- any part of the environment; or
- any of our works.

## **INDEMNITY**

You must indemnify Yarra Valley Water against:

- all damages, losses, penalties, costs and expenses whatsoever, which we suffer or incur; and
- all proceedings, prosecutions or demands brought or made against us by anyone, as a result of you failing to perform any of our obligations under these conditions, except to the extent that the failure has been caused by our negligence.

You must not bring any proceeding or make any demand against us for any damage, loss, cost or expense of any kind whatsoever which you incur, directly or indirectly, as a result of Yarra Valley Water amending these conditions.

You must pay us any costs we reasonably incur in:

- making good any damage to our assets or works directly or indirectly caused by your failure to comply with these conditions; and
- inspecting our assets or works to see if such damage has been caused.

BEST WAY CONVEYANCING  
Best Way Conveyancing  
info@bestwayconveyancing.com.au

### RATES CERTIFICATE

**Account No:** 2061413175  
**Rate Certificate No:** 30904673

**Date of Issue:** 05/12/2024  
**Your Ref:** 12231124 Debra Kinder

With reference to your request for details regarding:

Property Address	Lot & Plan	Property Number	Property Type
4 FADDEN PL, EPPING VIC 3076	6\PS742609	5197693	Residential

Agreement Type	Period	Charges	Outstanding
Residential Water Service Charge	01-10-2024 to 31-12-2024	\$20.86	\$20.86
Residential Water and Sewer Usage Charge <i>Step 1 – 31.240000kL x \$3.43420000 = \$107.28</i> <i>Step 2 – 8.760000kL x \$4.50590000 = \$39.47</i> Estimated Average Daily Usage \$2.07	28-08-2024 to 07-11-2024	\$146.75	\$146.75
Residential Sewer Service Charge	01-10-2024 to 31-12-2024	\$119.50	\$119.50
Residential Recycled Water Usage Charge <i>Recycled Water Usage – 1.000000kL x \$1.92590000 = \$1.93</i>	28-08-2024 to 07-11-2024	\$1.93	\$1.93
Parks Fee	01-10-2024 to 31-12-2024	\$21.98	\$21.98
Drainage Fee	01-10-2024 to 31-12-2024	\$30.77	\$30.77

**Other Charges:**

Interest	No interest applicable at this time		
	No further charges applicable to this property		
	<b>Balance Brought Forward</b>		\$0.00
	<b>Total for This Property</b>		\$341.79

The property above forms part of the property for which the charges below are applicable

Property Address	Lot & Plan	Property Number	Property Type
105 HARVEST HOME RD, EPPING VIC 3076	4\LP77013	1227839	Superseded

Agreement Type	Period	Charges	Outstanding
<b>Other Charges:</b>			
Interest	No interest applicable at this time		
	No further charges applicable to this property		
	<b>Balance Brought Forward</b>		\$0.00
	<b>Total for This Property</b>		\$0.00



GENERAL MANAGER  
RETAIL SERVICES

---

**Note:**

1. From 1 July 2023, the Parks Fee has been charged quarterly instead of annually.
2. From 1 July 2023, for properties that have water and sewer services, the Residential Water and Sewer Usage charge replaces the Residential Water Usage and Residential Sewer Usage charges.
3. This statement details all tariffs, charges, and penalties due and payable to Yarra Valley Water as of the date of this statement and includes tariffs and charges (other than for usage charges yet to be billed) which are due and payable to the end of the current financial quarter.
4. All outstanding debts are due to be paid to Yarra Valley Water at settlement. Any debts that are unpaid at settlement will carry over onto the purchaser's first quarterly account and follow normal credit and collection activities - pursuant to section 275 of the Water Act 1989.
5. If the total due displays a (-\$ cr), this means the account is in credit. Credit amounts will be transferred to the purchaser's account at settlement.
6. Yarra Valley Water provides information in this Rates Certificate relating to waterways and drainage as an agent for Melbourne Water and relating to parks as an agent for Parks Victoria - pursuant to section 158 of the Water Act 1989.
7. The charges on this rates certificate are calculated and valid at the date of issue. To obtain up-to-date financial information, please order a Rates Settlement Statement prior to settlement.
8. From 01/07/2024, Residential Water Usage is billed using the following step pricing system: 256.31 cents per kilolitre for the first 44 kilolitres; 327.60 cents per kilolitre for 44-88 kilolitres and 485.34 cents per kilolitre for anything more than 88 kilolitres. From 1 July 2023, this charge is applicable for properties with water service only.
9. From 01/07/2024, Residential Water and Sewer Usage is billed using the following step pricing system: 343.42 cents per kilolitre for the first 44 kilolitres; 450.59 cents per kilolitre for 44-88 kilolitres and 523.50 cents per kilolitre for anything more than 88 kilolitres. From 1 July 2023, this charge is applicable for residential properties with both water and sewer services.
10. From 01/07/2024, Residential Recycled Water Usage is billed 192.59 cents per kilolitre.
11. From 01/07/2022 up to 30/06/2023, Residential Sewer Usage was calculated using the following equation: Water Usage (kl) x Seasonal Factor x Discharge Factor x Price (/kl) 1.1540 per kilolitre. From 1 July 2023, this charge will no longer be applicable for residential customers with both water and sewer services.
12. The property is a serviced property with respect to all the services, for which charges are listed in the Statement of Fees above.

**Recycled water is available at this property**

This property is in a mandated recycled water area and we supply both potable and recycled water to this property. For more information, visit [yvw.com.au/recycled](http://yvw.com.au/recycled).

To ensure you accurately adjust the settlement amount, we strongly recommend you book a **Special Meter Reading**:

- Special Meter Readings ensure that actual water use is adjusted for at settlement.
- Without a Special Meter Reading, there is a risk your client's settlement adjustment may not be correct.

---

**Property No:** 5197693

**Address:** 4 FADDEN PL, EPPING VIC 3076

**Water Information Statement Number:** 30904673

## HOW TO PAY



**Bill**er Code: 314567  
Ref: 20614131759

**Amount  
Paid**

**Date  
Paid**

**Receipt  
Number**

24th August 2018

HANS DUDINK  
care of  
hansonplumbingservices@gmail.com

Dear HANS DUDINK,

**APPLICATION FOR BUILD OVER CONDITIONS**

<b>Application ID</b>	352254
<b>Property Address</b>	65 ARGYLL STREET MALVERN EAST 3145
<b>Service Location ID</b>	1084774

Thank you for your recent application. Based on the information supplied to Yarra Valley Water the proposed development **may proceed subject to the following conditions.**

Yarra Valley Water has imposed conditions on the erection of structures on or near the water and/or sewer assets and/or easement which you need to review carefully. This consent binds the Owner(s) of the land and successors in title and is enforceable under Section 148 of the Water Act 1989.

<b>Build Over Condition Summary *</b>
Excavation & Landscaping <ul style="list-style-type: none"> <li>cannot be undertaken over the sewer branch servicing an adjoining property or multiple lots and 600mm horizontal clearance is required</li> </ul>
Swimming pool fence and or fence. <ul style="list-style-type: none"> <li>must be easily removed if required and place no additional load on Yarra Valley Water assets</li> </ul>

\* Build Over Condition Summary is to be read in conjunction with the conditions applicable to this application.

The advice in this letter supersedes any previous written or verbal advice that Yarra Valley Water has provided.

If you have any enquiries, please email us at [easyaccess@yvw.com.au](mailto:easyaccess@yvw.com.au) or for further information visit <http://www.yvw.com.au/help-advice/develop-build>. Alternatively you can contact us on 1300 651 511.

Yours sincerely,

A handwritten signature in cursive script that reads "Joe Gargaro".

Joe Gargaro

Divisional Manager, Development Services

INFORMATION ONLY

**SPECIFIC CONDITIONS APPLICABLE TO THIS APPLICATION:**

For any excavation and landscaping for a residential property in the vicinity of a property connection branch servicing an adjoining property or multiple lots, the following apply:

1. Refer to the attached plan 'A' for this structure.
2. The proposed structure cannot be built over the property connection branch. A minimum 600 mm horizontal clearance between the proposed works/ foundation and the property connection branch.
3. Pad footings/ foundations are permitted
4. Where pad footings are not structurally acceptable, footings/ foundations must extend to a minimum depth to the angle of repose to the invert level of the sewer main, to ensure that no additional load will be placed on the sewer by the structure.
5. Driven piles are not permitted.

For any swimming pool fences and or fences in the vicinity of a sewer main, the following apply:

1. The swimming pool fence and or fence if required can be easily removed.
2. No additional load to be placed on the sewer.

INFORMATION ONLY



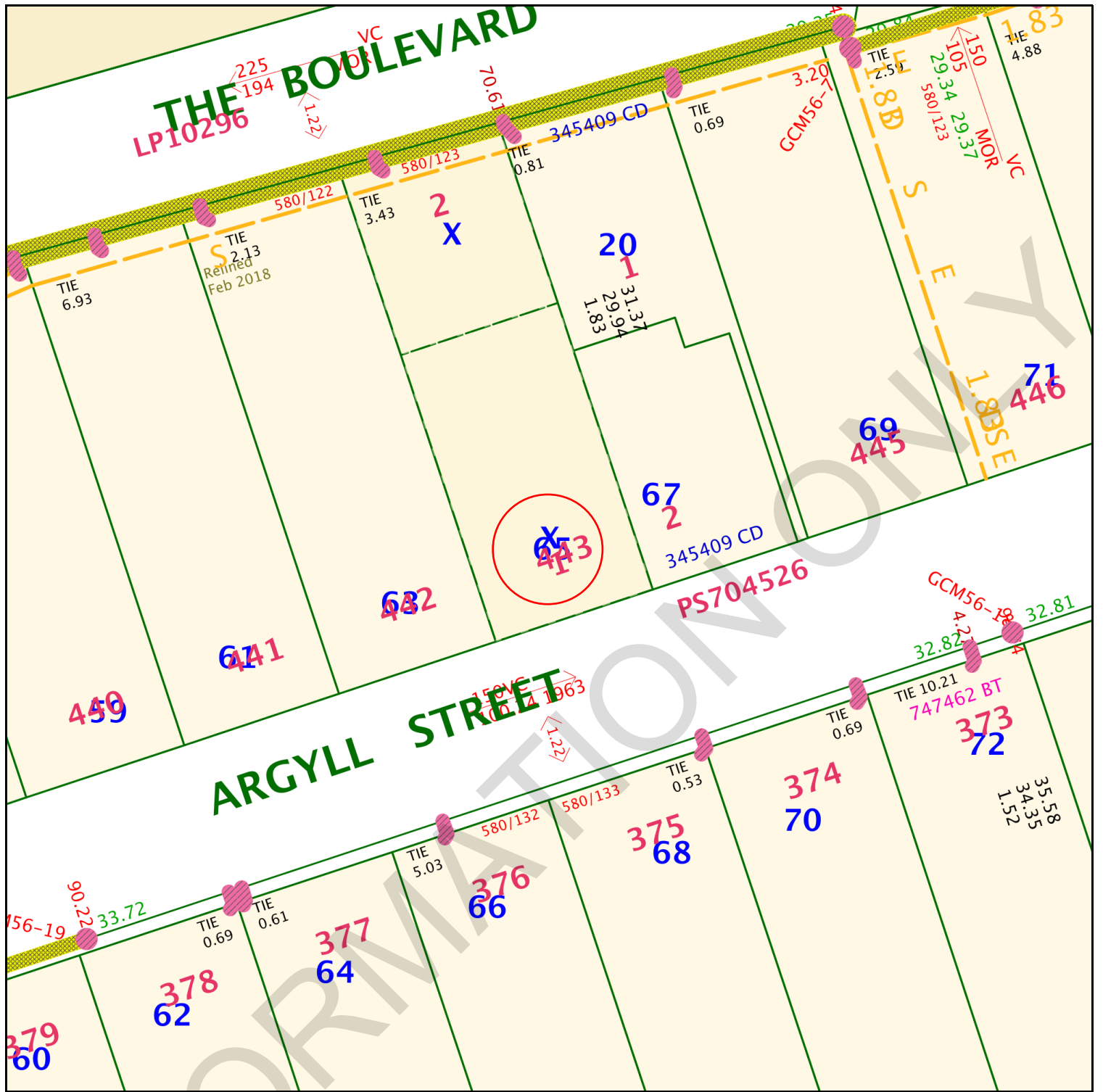



**Yarra Valley Water** Address 65 ARGYLL STREET MALVERN EAST 3145

**Build Over Plan Reference: Plan A**

**General Structures**





Date	24/08/2018	
Scale	1:500	



  
 Yarra Valley Water
   
 ABN 93 066 902 501

Disclaimer: This Build Over Plan imposes conditions on the erection of structures on or near Water and / or Sewer assets and / or within easements. This restriction is enforceable under Section 148 of the Water Act 1989.

**Yarra Valley Water Application ID: 352254**

This plan is to be read in conjunction with the conditions issued by Yarra Valley Water for this application.

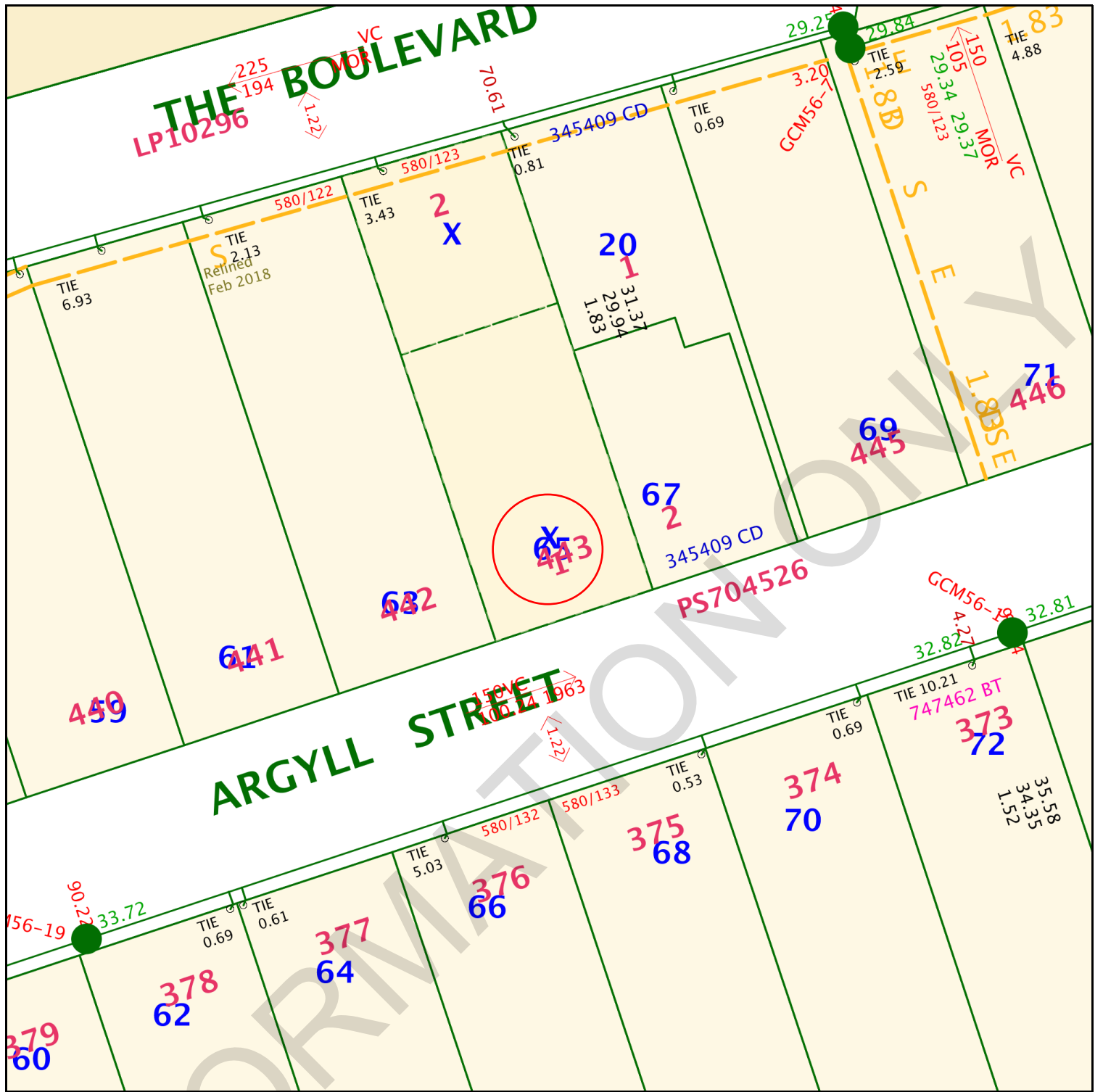
LEGEND	SYMBOL	RELEVANT CONDITIONS AND REQUIREMENT
Red circled area		Your property's identification on the plan.
Orange line		Boundary of easement.
Red shaded area		Assets and area that cannot be built over except if conditions are specified.
Yellow hatched area		Assets and area that cannot be built over.
Green highlighted assets		Asset or easement that can be built over subject to conditions specified.



**Yarra Valley Water** Address 65 ARGYLL STREET MALVERN EAST 3145

**Build Over Plan Reference: Plan F**

**Driveways and paving**





Date	24/08/2018	
Scale	1:500	

Disclaimer: This Build Over Plan imposes conditions on the erection of structures on or near Water and / or Sewer assets and / or within easements. This restriction is enforceable under Section 148 of the Water Act 1989.

 Yarra Valley Water  
ABN 93 066 902 501

**Yarra Valley Water Application ID: 352254**

This plan is to be read in conjunction with the conditions issued by Yarra Valley Water for this application.

LEGEND	SYMBOL	RELEVANT CONDITIONS AND REQUIREMENT
Red circled area		Your property's identification on the plan.
Orange line		Boundary of easement.
Red shaded area		Assets and area that cannot be built over except if conditions are specified.
Yellow hatched area		Assets and area that cannot be built over.
Green highlighted assets		Asset or easement that can be built over subject to conditions specified.

## CONDITIONS APPLICABLE TO THIS APPLICATION:

Yarra Valley Water ("YVW") grants its consent to the owner to build a structure or place fill on land over an easement in favour of YVW, over an easement for water supply, sewerage or drainage purposes, or over or within 1 metre of YVW works (referred to as "Owner's Works"), subject to the following terms and conditions:

### Standard conditions:

1. A reference in these terms and conditions to YVW includes YVW's employees, agents and contractors.
2. The applicant applying for YVW's consent for the Owner's Works warrant's that they made the application as or on behalf of the owner. A reference in these terms and conditions to the owner includes a reference to the applicant or any successors in title to the owner.
3. YVW's conditional consent is to the owner's application and plans for the Owner's Works as previously provided to YVW. The owner must only construct the Owner Works in accordance with YVW's conditions of consent. Any variation to the owner's application and plans or Owners Works requires a new application to YVW which may be approved or rejected in YVW's absolute discretion.
4. The owner is solely responsible for, and indemnifies and releases and will keep indemnified and released YVW from and against all direct and indirect actions, claims, demands, cost or expenses made, sustained, incurred, brought or prosecuted or in any manner based upon, occasioned by, or attributable to any injury to any person (including illness or death) or loss of or damage to any property which may arise from, or as a result of the Owner's Works, including but not limited to being as a result of the design, construction, placement or presence of the Owner's Works.
5. The owner is solely responsible for, and indemnifies and releases and will keep indemnified and released YVW from and against all direct and indirect actions, claims, demands, cost or expenses made, sustained, incurred, brought or prosecuted or in any manner based upon, occasioned by, or attributable to YVW inspecting, constructing, maintaining, repairing or replacing any assets or other property of YVW beneath or in the vicinity of the Owners Works except to the extent caused by negligence of YVW.
6. YVW makes no warranty or representation and excludes all liability of any kind for the accuracy, adequacy or completeness of any plans or other information it has provided on sewer, water and other assets. The plans and any asset information accompanying this letter are issued solely as a guide for the investigation and identification of the assets specified and must not be used for any other purpose, including to identify any property boundaries, dimensions, structures or other assets. The location of all assets must be proven on site prior to the commencement of any works. Due to ongoing potential asset changes the plans or any other information provided should not be reused at a later date and new plans and asset information should be obtained.
7. The owner must complete and ensure the Owner's Works comply with all applicable laws and authorisations.

8. The owner is solely responsible and warrants the structural integrity and sufficiency of the Owner's Works, including any footings, having regard to the presence of YVW's assets and/or easements.
9. The owner permits YVW to enter into and upon the land and structures contained on the land, for the purpose of inspecting, constructing, maintaining, repairing or replacing assets or other property of YVW, and for that purpose to excavate through any part of the Owner's Works. YVW will not repair or reinstate the Owner's Works.
10. YVW's conditions of consent are binding upon all successors in title to the land. The owner must disclose these conditions to all prospective purchasers, mortgagees or other successors in title.
11. A failure to comply with YVW's conditions of consent will invalidate YVW's consent and render the owner liable for penalties pursuant to the Water Act 1989 which may include fines or imprisonment.
12. Should any monies become due to YVW from the owner pursuant to these terms and conditions, the owner must pay such monies within 30 days of receipt of a written notice from YVW.
13. Our imposition of conditions does not affect the rights of any other parties over the area in question.
14. If there are changes or errors in the details supplied, or we determine that inaccurate information has been provided, this consent may be withdrawn by Yarra Valley Water or additional conditions imposed.
15. Multi-unit and single residential, industrial/commercial developments must meet the requirements stated in WSA 02—3.1 Sewerage Code of Australia, Melbourne Retail Water Agencies Edition - Version 2 - Clause 6.4. This may require a sewer branch connection from an existing maintenance structure or a new maintenance structure.

If a new maintenance structure is required you must apply for conditions at Yarra Valley Water, details are available on the Yarra Valley Water website [easyACCESS Land Development Hub](#).

16. These conditions of consent will be disclosed to any person making an application for an information statement in relation to the land pursuant to section 158 of the Water Act 1989.

## RESPONSIBILITY OF SEWER CONNECTION POINTS

Yarra Valley Water's (YVW) responsibility of the sewer connection point extends to the first Inspection Opening (I.O.) or up to 1m into the property boundary, whichever is less.



### Stand alone residence

Sewer connection point where the sewer main is outside the property.

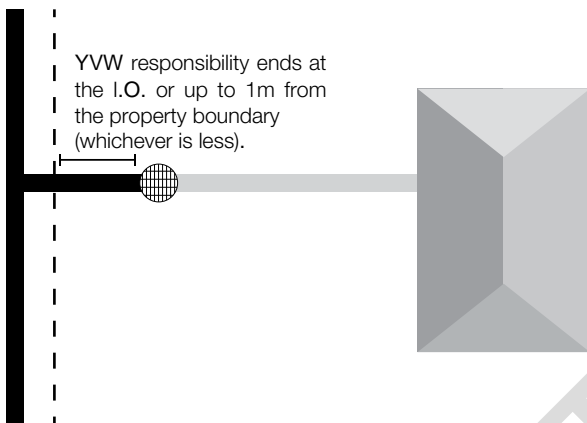

### Stand alone residence

Sewer connection point where the sewer main is inside the property boundary.

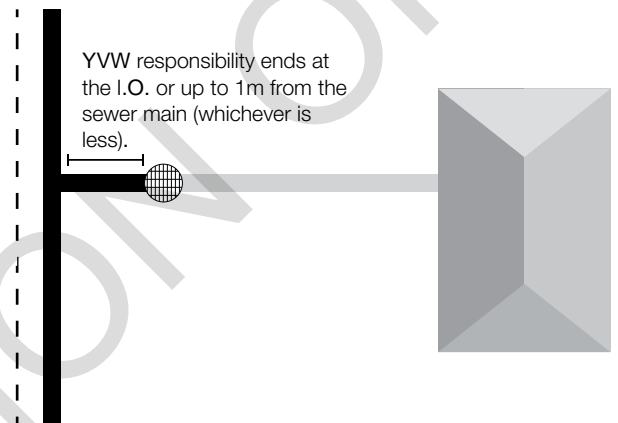





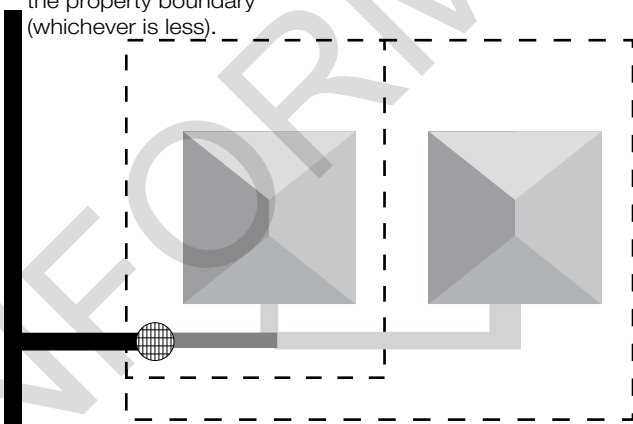

### Units

Combined private plumbing

YVW responsibility ends at the I.O. or up to 1m from the property boundary (whichever is less).



### Key

-  Property owner responsibility
-  Combined property owners responsibility
-  YVW responsibility
-  Boundary of property
-  Inspection opening (I.O.)
-  Building / structure

21st August 2018

HANS DUDINK  
HANS ON PLUMBER SERVICES  
care of  
hansonplumbingservices@gmail.com

Dear HANS DUDINK,

### APPLICATION FOR BUILD OVER CONDITIONS

Application ID	350612
Property Address	65 ARGYLL STREET MALVERN EAST 3145
Service Location ID	1084774

Thank you for your recent application. Based on the information supplied to Yarra Valley Water the proposed development **cannot proceed unless the property connection branch servicing this or an adjoining property is cut and sealed and a new property connection branch is constructed by an Accredited Live Sewer Contractor and meets the required clearances.** Requirements are set out under specific conditions. **Once the branch works are completed the development may proceed subject to the following conditions.**

For sewer mains located outside of the property boundary Yarra Valley Water ownership of the sewer connection branch extends to the first inspection opening or up to 1 metre of the sewer connection branch from the property boundary, whichever is less.

For sewer mains located inside the property boundary Yarra Valley Water ownership of the sewer connection branch extends to the first inspection opening or up to 1 metre of the sewer connection branch from the sewer main, whichever is less.

The property owner must maintain an accessible inspection shaft on the private plumbing of the property in accordance with current Victorian Plumbing standards.

The proposed front concrete fence for new unit traverses a sewer branch proposed to service multiple lots. As per the BOE guidelines no structure can traverse a branch servicing multiple lots. The branch will need to be cut & sealed and relocated to a compliant location.

Yarra Valley Water has imposed conditions on the erection of structures on or near the water and/or sewer assets and/or easement which you need to review carefully. This consent binds the Owner(s) of the land and successors in title and is enforceable under Section 148 of the Water Act 1989.

**Build Over Condition Summary \***

Brick Fences and Retaining Walls including any interlocking block walls

- cannot build over the sewer branch servicing an adjoining property or multiple lots and 600mm horizontal clearance is required

\* Build Over Condition Summary is to be read in conjunction with the conditions applicable to this application.

The advice in this letter supersedes any previous written or verbal advice that Yarra Valley Water has provided.

If you have any enquiries, please email us at [easyaccess@yvw.com.au](mailto:easyaccess@yvw.com.au) or for further information visit <http://www.yvw.com.au/help-advice/develop-build>. Alternatively you can contact us on 1300 651 511.

Yours sincerely,



Joe Gargaro

Divisional Manager, Development Services

## **SPECIFIC CONDITIONS APPLICABLE TO THIS APPLICATION:**

For any brick fences and retaining walls, including any interlocking block walls, in the vicinity of a property connection branch servicing an adjoining property or multiple lots, the following apply:

1. Refer to the attached plan 'A' for this structure.
2. The proposed structure cannot be built over the sewer asset. A minimum 600 mm horizontal clearance between the proposed works/ foundation and the property connection branch.
3. Pad footings/ foundations are permitted
4. Where pad footings are not structurally acceptable, footings/ foundations must extend to a minimum depth to the angle of repose to the invert level of the sewer main, to ensure that no additional load will be placed on the sewer by the structure.
5. Driven piles are not permitted.

The existing sewer branch must be cut and sealed by one of Yarra Valley Water's approved live sewer contractors and a new branch constructed in a suitable location in accordance with the Guidelines for Proposed Works Over / Adjacent to Water Authority Assets up to and including 225mm diameter which is available on the Yarra Valley website [www.yvw.com.au](http://www.yvw.com.au).

To complete the necessary work, you must apply for conditions at Yarra Valley Water details are available on the Yarra Valley website [www.yvw.com.au](http://www.yvw.com.au)

# RETAINING WALLS

## RETAINING WALLS

TIMBER

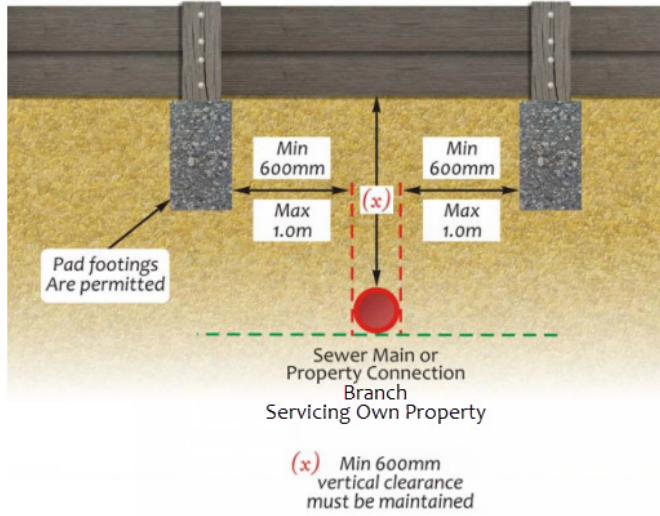

BRICK

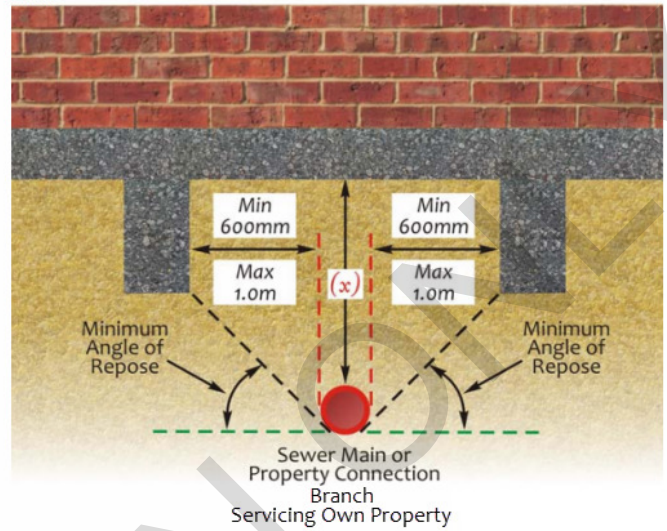

## EXCAVATION - CUT & FILL

ADJACENT TO SEWER

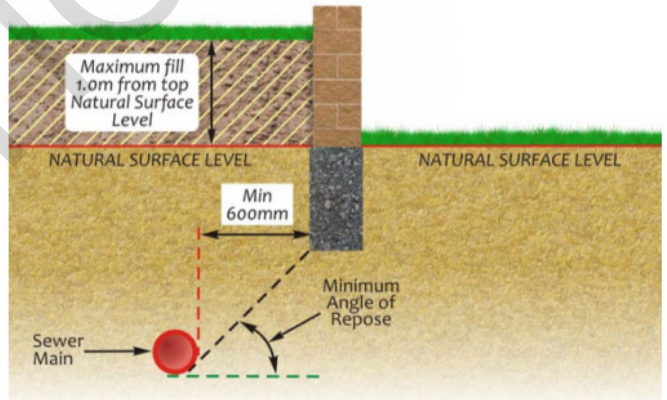
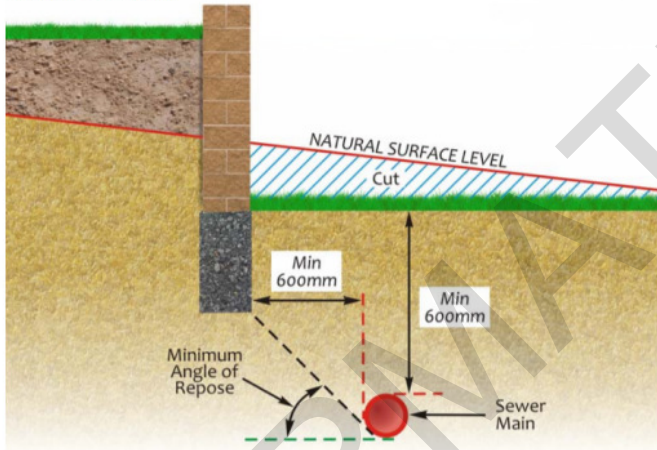

## RETAINING WALLS - TIMBER OR BRICK

### PROPERTY CONNECTION BRANCH SERVICING OWN PROPERTY

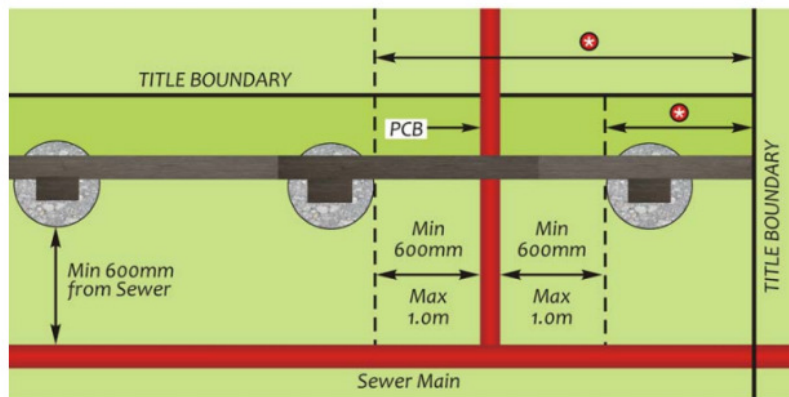

PCB - Property Connection Branch

\* - Measurements required with plans submitted

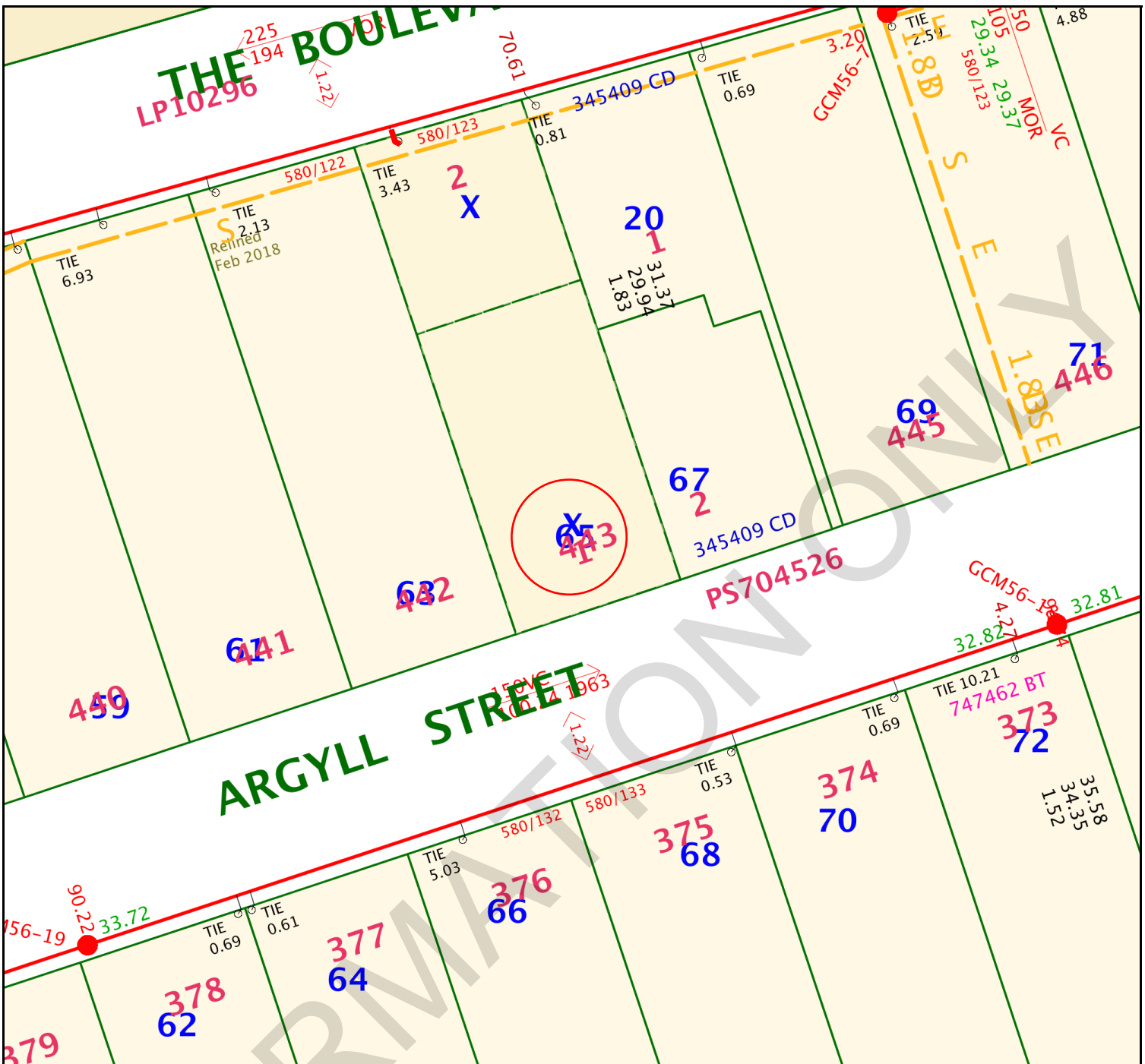

<b>Yarra Valley Water</b> <b>Sewer Branch</b> <b>Asset Map</b>	Address	65 ARGYLL STREET MALVERN EAST 3145	
	Date	21/08/2018	
	Scale	1:500	



Disclaimer: This Sewer Branch Plan is for property information only. Yarra Valley Water does not warrant the accuracy or scale of this plan. The company accepts no liability for any loss, damage or injury suffered by any person as a result of an inaccuracy in this plan.

ABN 93 066 902 501

Existing Title		Access Point Number	GLV2-42
Proposed Title		Circular Manhole	
Sewer Branch		Gas Check Manhole	
Existing Sewer		Inspection Shaft	
Sewer Pipe Flow		Pipe Junction	
Sewer Offset		Maintenance Shaft	
Abandoned Sewer		Maintenance Chamber	
Long Branch Reducer		End of Pipe	

Abbreviation Pipe Material	
VC	VITREOUS CLAY
PVC-NP	UPVC - Non Pressure
PVC-PW	UPVC - Profile Wall
CONC	CONCRETE
RC/UCON	CC Re/Un-reinforced
PP_SW	POLYPROYLENE
HDPE	POLYETHYLENE
CI	CAST IRON

ASSET DETAILS
<b>Branch Size:</b> 100
<b>Branch Material:</b> VC
<b>Branch Depth (m):</b> 1.19
<b>Branch Length (m):</b> 1.52
Note: Offsets denoted in brackets < > are from the title boundary to centreline of pipe.
<b>YVW Ref:</b> 1084774

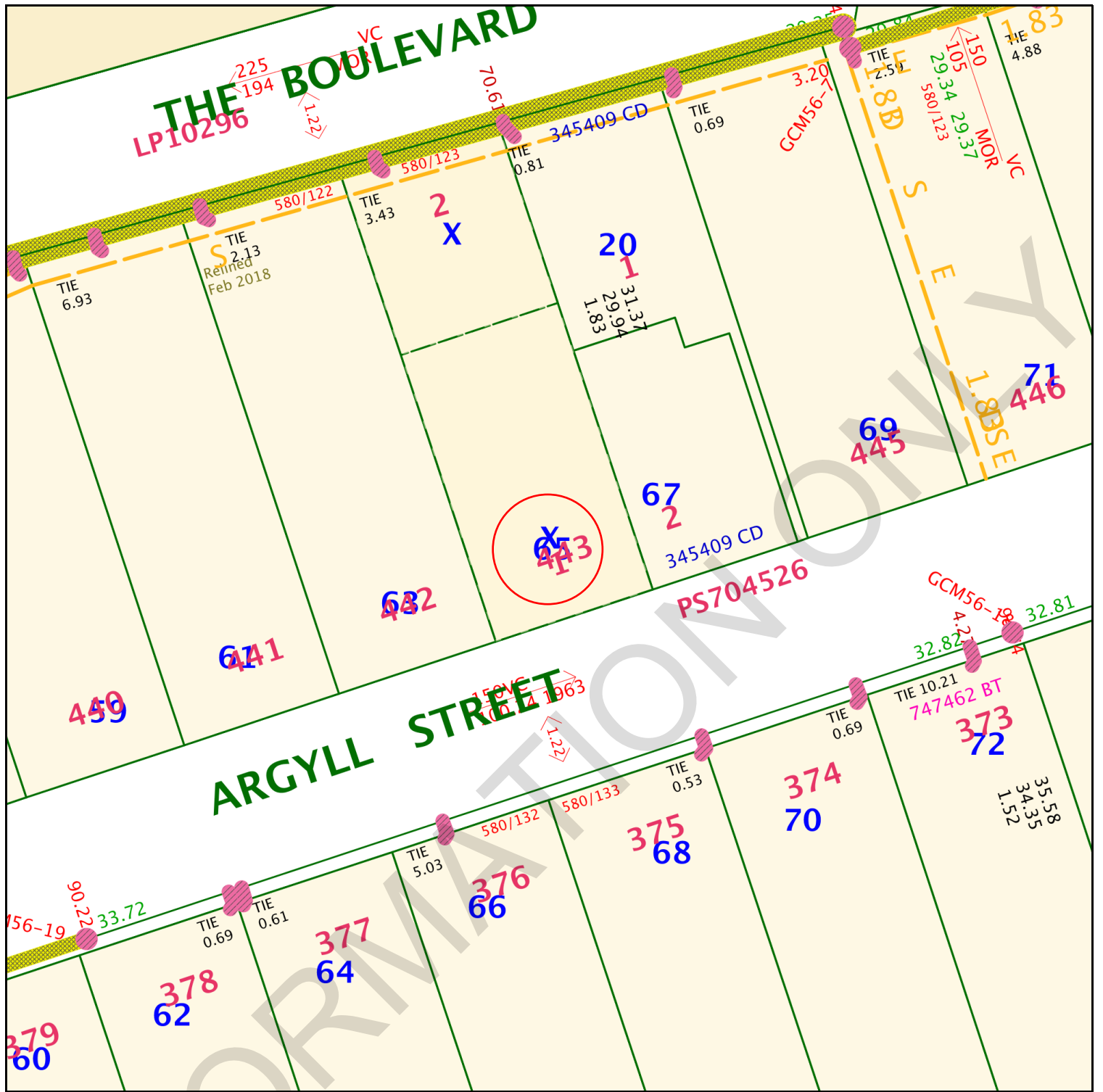

**Yarra Valley Water** Address 65 ARGYLL STREET MALVERN EAST 3145  
**Build Over Plan Reference: Plan A**  
**General Structures**

Date	21/08/2018	
Scale	1:500	

**Yarra Valley Water**  
 ABN 93 066 902 501

Disclaimer: This Build Over Plan imposes conditions on the erection of structures on or near Water and / or Sewer assets and / or within easements. This restriction is enforceable under Section 148 of the Water Act 1989.

**Yarra Valley Water Application ID: 350612**

This plan is to be read in conjunction with the conditions issued by Yarra Valley Water for this application.

LEGEND	SYMBOL	RELEVANT CONDITIONS AND REQUIREMENT
Red circled area		Your property's identification on the plan.
Orange line		Boundary of easement.
Red shaded area		Assets and area that cannot be built over except if conditions are specified.
Yellow hatched area		Assets and area that cannot be built over.
Green highlighted assets		Asset or easement that can be built over subject to conditions specified.

## CONDITIONS APPLICABLE TO THIS APPLICATION:

Yarra Valley Water ("YVW") grants its consent to the owner to build a structure or place fill on land over an easement in favour of YVW, over an easement for water supply, sewerage or drainage purposes, or over or within 1 metre of YVW works (referred to as "Owner's Works"), subject to the following terms and conditions:

### Standard conditions:

1. A reference in these terms and conditions to YVW includes YVW's employees, agents and contractors.
2. The applicant applying for YVW's consent for the Owner's Works warrant's that they made the application as or on behalf of the owner. A reference in these terms and conditions to the owner includes a reference to the applicant or any successors in title to the owner.
3. YVW's conditional consent is to the owner's application and plans for the Owner's Works as previously provided to YVW. The owner must only construct the Owner Works in accordance with YVW's conditions of consent. Any variation to the owner's application and plans or Owners Works requires a new application to YVW which may be approved or rejected in YVW's absolute discretion.
4. The owner is solely responsible for, and indemnifies and releases and will keep indemnified and released YVW from and against all direct and indirect actions, claims, demands, cost or expenses made, sustained, incurred, brought or prosecuted or in any manner based upon, occasioned by, or attributable to any injury to any person (including illness or death) or loss of or damage to any property which may arise from, or as a result of the Owner's Works, including but not limited to being as a result of the design, construction, placement or presence of the Owner's Works.
5. The owner is solely responsible for, and indemnifies and releases and will keep indemnified and released YVW from and against all direct and indirect actions, claims, demands, cost or expenses made, sustained, incurred, brought or prosecuted or in any manner based upon, occasioned by, or attributable to YVW inspecting, constructing, maintaining, repairing or replacing any assets or other property of YVW beneath or in the vicinity of the Owners Works except to the extent caused by negligence of YVW.
6. YVW makes no warranty or representation and excludes all liability of any kind for the accuracy, adequacy or completeness of any plans or other information it has provided on sewer, water and other assets. The plans and any asset information accompanying this letter are issued solely as a guide for the investigation and identification of the assets specified and must not be used for any other purpose, including to identify any property boundaries, dimensions, structures or other assets. The location of all assets must be proven on site prior to the commencement of any works. Due to ongoing potential asset changes the plans or any other information provided should not be reused at a later date and new plans and asset information should be obtained.
7. The owner must complete and ensure the Owner's Works comply with all applicable laws and authorisations.

8. The owner is solely responsible and warrants the structural integrity and sufficiency of the Owner's Works, including any footings, having regard to the presence of YVW's assets and/or easements.
9. The owner permits YVW to enter into and upon the land and structures contained on the land, for the purpose of inspecting, constructing, maintaining, repairing or replacing assets or other property of YVW, and for that purpose to excavate through any part of the Owner's Works. YVW will not repair or reinstate the Owner's Works.
10. YVW's conditions of consent are binding upon all successors in title to the land. The owner must disclose these conditions to all prospective purchasers, mortgagees or other successors in title.
11. A failure to comply with YVW's conditions of consent will invalidate YVW's consent and render the owner liable for penalties pursuant to the Water Act 1989 which may include fines or imprisonment.
12. Should any monies become due to YVW from the owner pursuant to these terms and conditions, the owner must pay such monies within 30 days of receipt of a written notice from YVW.
13. Our imposition of conditions does not affect the rights of any other parties over the area in question.
14. If there are changes or errors in the details supplied, or we determine that inaccurate information has been provided, this consent may be withdrawn by Yarra Valley Water or additional conditions imposed.
15. Multi-unit and single residential, industrial/commercial developments must meet the requirements stated in WSA 02—3.1 Sewerage Code of Australia, Melbourne Retail Water Agencies Edition - Version 2 - Clause 6.4. This may require a sewer branch connection from an existing maintenance structure or a new maintenance structure.

If a new maintenance structure is required you must apply for conditions at Yarra Valley Water, details are available on the Yarra Valley Water website [easyACCESS Land Development Hub](#).

16. These conditions of consent will be disclosed to any person making an application for an information statement in relation to the land pursuant to section 158 of the Water Act 1989.

## RESPONSIBILITY OF SEWER CONNECTION POINTS

Yarra Valley Water's (YVW) responsibility of the sewer connection point extends to the first Inspection Opening (I.O.) or up to 1m into the property boundary, whichever is less.



### Stand alone residence

Sewer connection point where the sewer main is outside the property.

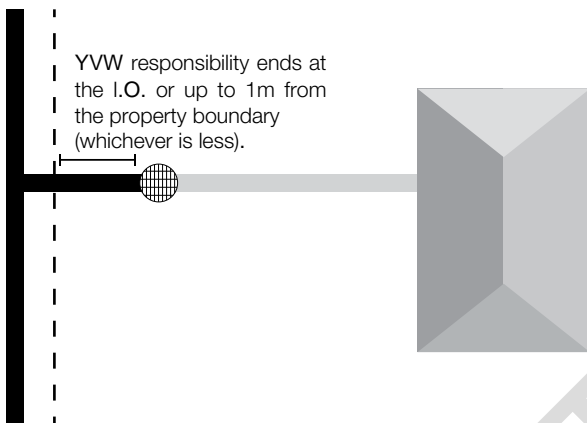

### Stand alone residence

Sewer connection point where the sewer main is inside the property boundary.

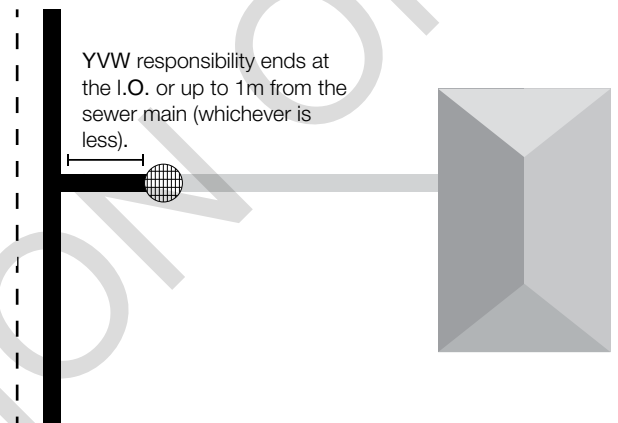





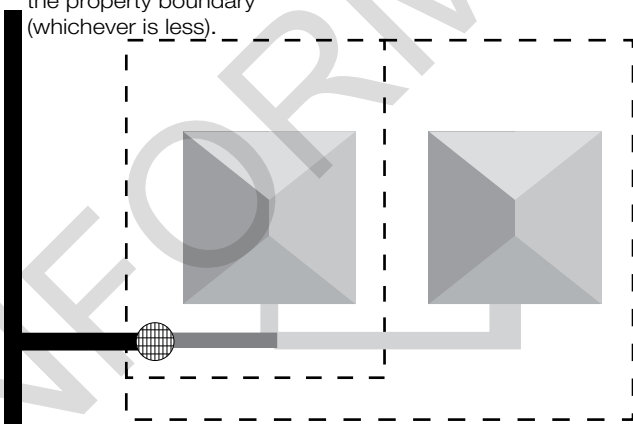

### Units

Combined private plumbing

YVW responsibility ends at the I.O. or up to 1m from the property boundary (whichever is less).



### Key

-  Property owner responsibility
-  Combined property owners responsibility
-  YVW responsibility
-  Boundary of property
-  Inspection opening (I.O.)
-  Building / structure

From [www.land.vic.gov.au](http://www.land.vic.gov.au) at 02 April 2025 12:28 PM

## PROPERTY DETAILS

Address: **4 FADDEN PLACE EPPING 3076**  
Lot and Plan Number: **Lot 6 PS742609**  
Standard Parcel Identifier (SPI): **6\PS742609**  
Local Government Area (Council): **WHITTLESEA**  
Council Property Number: **1044973**  
Directory Reference: **Melway 182 C4**

[www.whittlesea.vic.gov.au](http://www.whittlesea.vic.gov.au)

## SITE DIMENSIONS

All dimensions and areas are approximate. They may not agree with those shown on a title or plan.

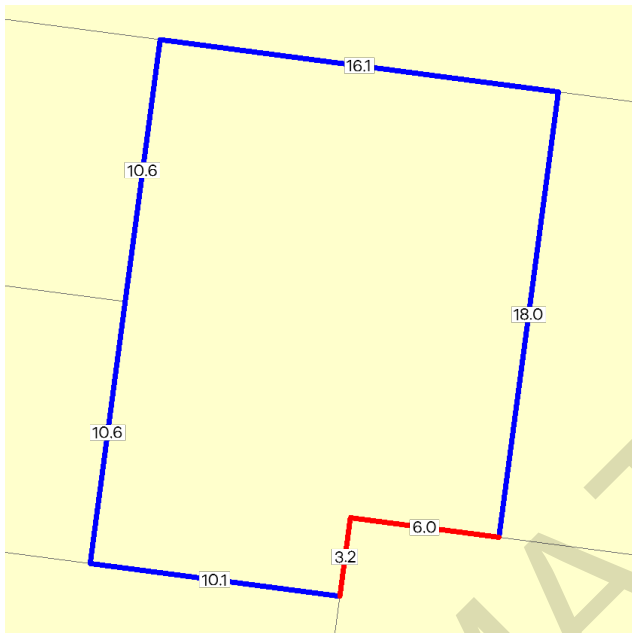

**Area:** 321 sq. m

**Perimeter:** 74 m

For this property:

— Site boundaries

— Road frontages

Dimensions for individual parcels require a separate search, but dimensions for individual units are generally not available.

Calculating the area from the dimensions shown may give a different value to the area shown above

For more accurate dimensions get copy of plan at [Title and Property Certificates](#)

## UTILITIES

Rural Water Corporation: **Southern Rural Water**  
Melbourne Water Retailer: **Yarra Valley Water**  
Melbourne Water: **Inside drainage boundary**  
Power Distributor: **AUSNET**

## STATE ELECTORATES

Legislative Council: **NORTH-EASTERN METROPOLITAN**  
Legislative Assembly: **MILL PARK**

## PLANNING INFORMATION

Property Planning details have been removed from the Property Reports to avoid duplication with the Planning Property Reports from the Department of Transport and Planning which are the authoritative source for all Property Planning information.

The Planning Property Report for this property can be found here - [Planning Property Report](#)

Planning Property Reports can be found via these two links

**Vicplan** <https://mapshare.vic.gov.au/vicplan/>

**Property and parcel search** <https://www.land.vic.gov.au/property-and-parcel-search>

## Area Map

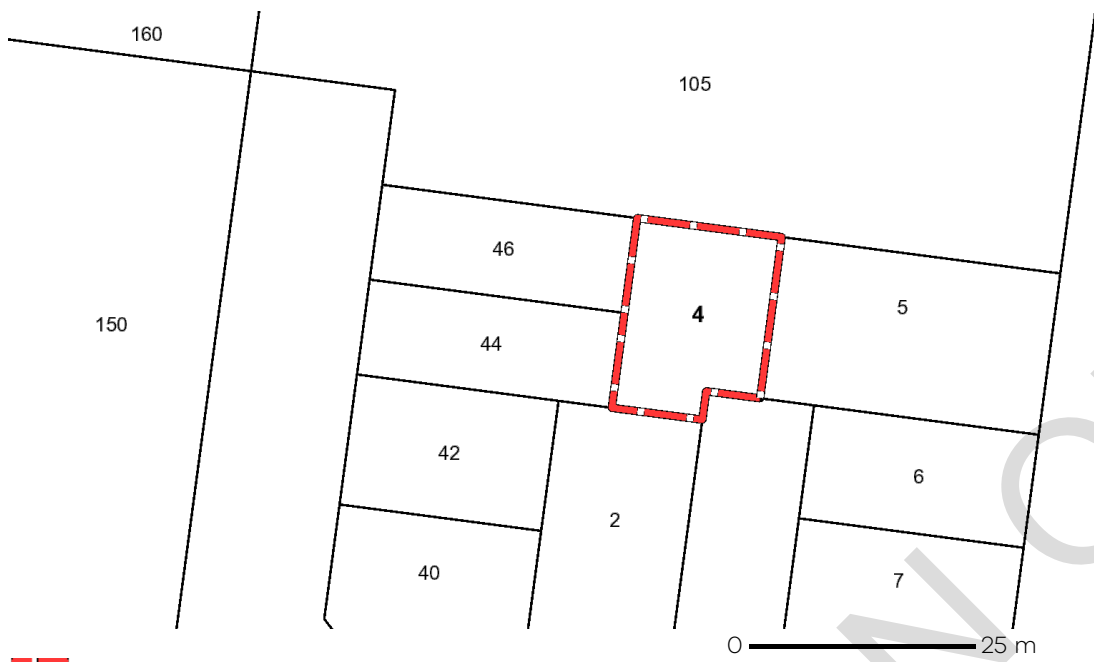

 Selected Property

From [www.planning.vic.gov.au](http://www.planning.vic.gov.au) at 02 April 2025 12:28 PM

## PROPERTY DETAILS

Address: **4 FADDEN PLACE EPPING 3076**  
Lot and Plan Number: **Lot 6 PS742609**  
Standard Parcel Identifier (SPI): **6\PS742609**  
Local Government Area (Council): **WHITTLESEA**  
Council Property Number: **1044973**  
Planning Scheme: **Whittlesea**  
Directory Reference: **Melway 182 C4**

[www.whittlesea.vic.gov.au](http://www.whittlesea.vic.gov.au)

[Planning Scheme - Whittlesea](#)

## UTILITIES

Rural Water Corporation: **Southern Rural Water**  
Melbourne Water Retailer: **Yarra Valley Water**  
Melbourne Water: **Inside drainage boundary**  
Power Distributor: **AUSNET**

## STATE ELECTORATES

Legislative Council: **NORTH-EASTERN METROPOLITAN**  
Legislative Assembly: **MILL PARK**

## OTHER

Registered Aboriginal Party: **Wurundjeri Woi Wurrung Cultural  
Heritage Aboriginal Corporation**

[View location in VicPlan](#)

## Planning Zones

[GENERAL RESIDENTIAL ZONE \(GRZ\)](#)

[GENERAL RESIDENTIAL ZONE - SCHEDULE 1 \(GRZ1\)](#)

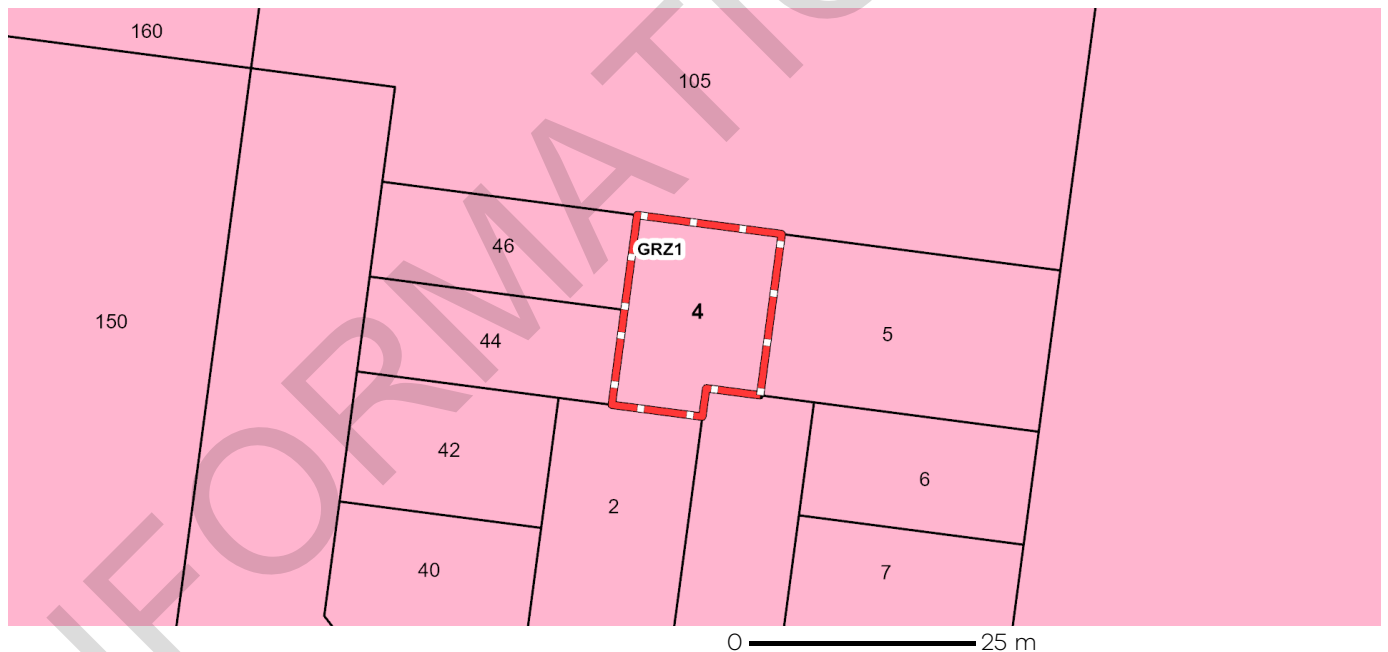

 **GRZ - General Residential**

Note: labels for zones may appear outside the actual zone - please compare the labels with the legend.

## Planning Overlays

DEVELOPMENT CONTRIBUTIONS PLAN OVERLAY (DCPO)

DEVELOPMENT CONTRIBUTIONS PLAN OVERLAY - SCHEDULE 2 (DCPO2)

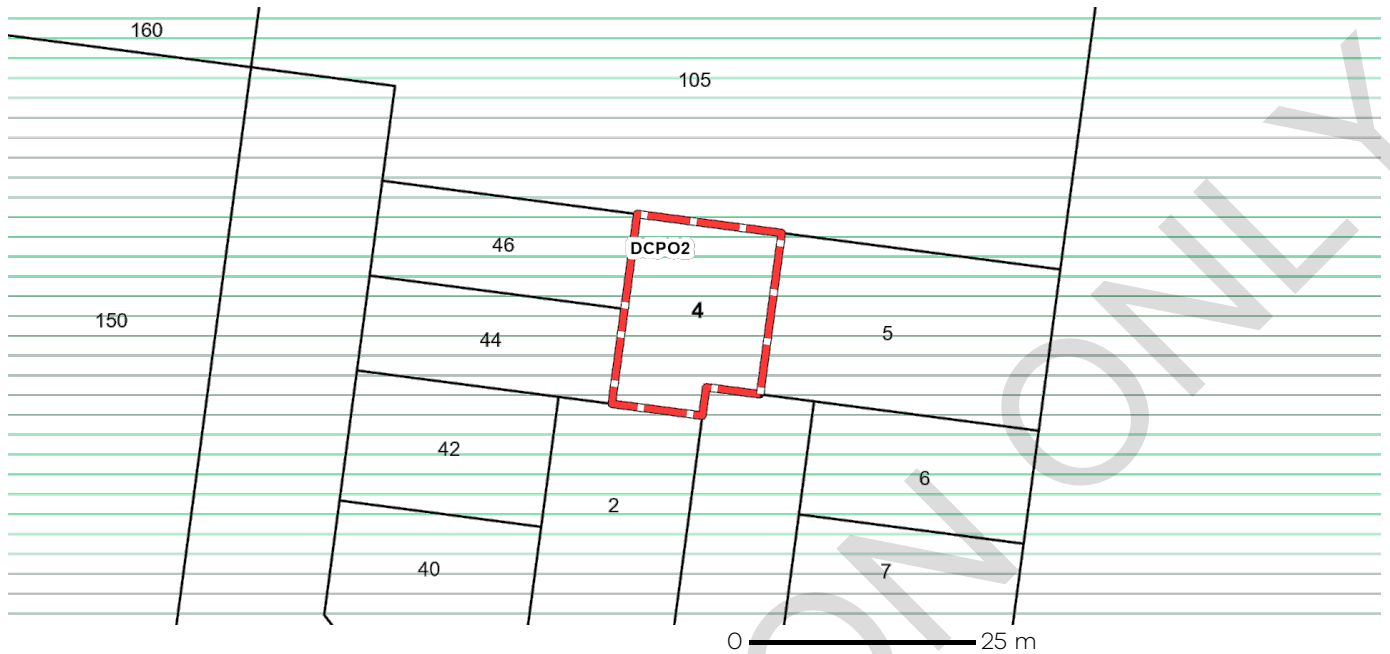

 **DCPO - Development Contributions Plan Overlay**

Note: due to overlaps, some overlays may not be visible, and some colours may not match those in the legend

DEVELOPMENT PLAN OVERLAY (DPO)

DEVELOPMENT PLAN OVERLAY - SCHEDULE 12 (DPO12)



 **DPO - Development Plan Overlay**

Note: due to overlaps, some overlays may not be visible, and some colours may not match those in the legend

## Planning Overlays

[VEGETATION PROTECTION OVERLAY \(VPO\)](#)

[VEGETATION PROTECTION OVERLAY - SCHEDULE 2 \(VPO2\)](#)



 VPO - Vegetation Protection Overlay

Note: due to overlaps, some overlays may not be visible, and some colours may not match those in the legend

## Further Planning Information

Planning scheme data last updated on 27 March 2025.

A **planning scheme** sets out policies and requirements for the use, development and protection of land. This report provides information about the zone and overlay provisions that apply to the selected land. Information about the State and local policy, particular, general and operational provisions of the local planning scheme that may affect the use of this land can be obtained by contacting the local council or by visiting <https://www.planning.vic.gov.au>

This report is NOT a **Planning Certificate** issued pursuant to Section 199 of the **Planning and Environment Act 1987**. It does not include information about exhibited planning scheme amendments, or zonings that may affect the land. To obtain a Planning Certificate go to Titles and Property Certificates at Landata - <https://www.landata.vic.gov.au>

For details of surrounding properties, use this service to get the Reports for properties of interest.

To view planning zones, overlay and heritage information in an interactive format visit <https://mapshare.maps.vic.gov.au/vicplan>

For other information about planning in Victoria visit <https://www.planning.vic.gov.au>

## Designated Bushfire Prone Areas

**This property is in a designated bushfire prone area. Special bushfire construction requirements apply to the part of the property mapped as a designated bushfire prone area (BPA). Planning provisions may apply.**

Where part of the property is mapped as BPA, if no part of the building envelope or footprint falls within the BPA area, the BPA construction requirements do not apply.

Note: the relevant building surveyor determines the need for compliance with the bushfire construction requirements.

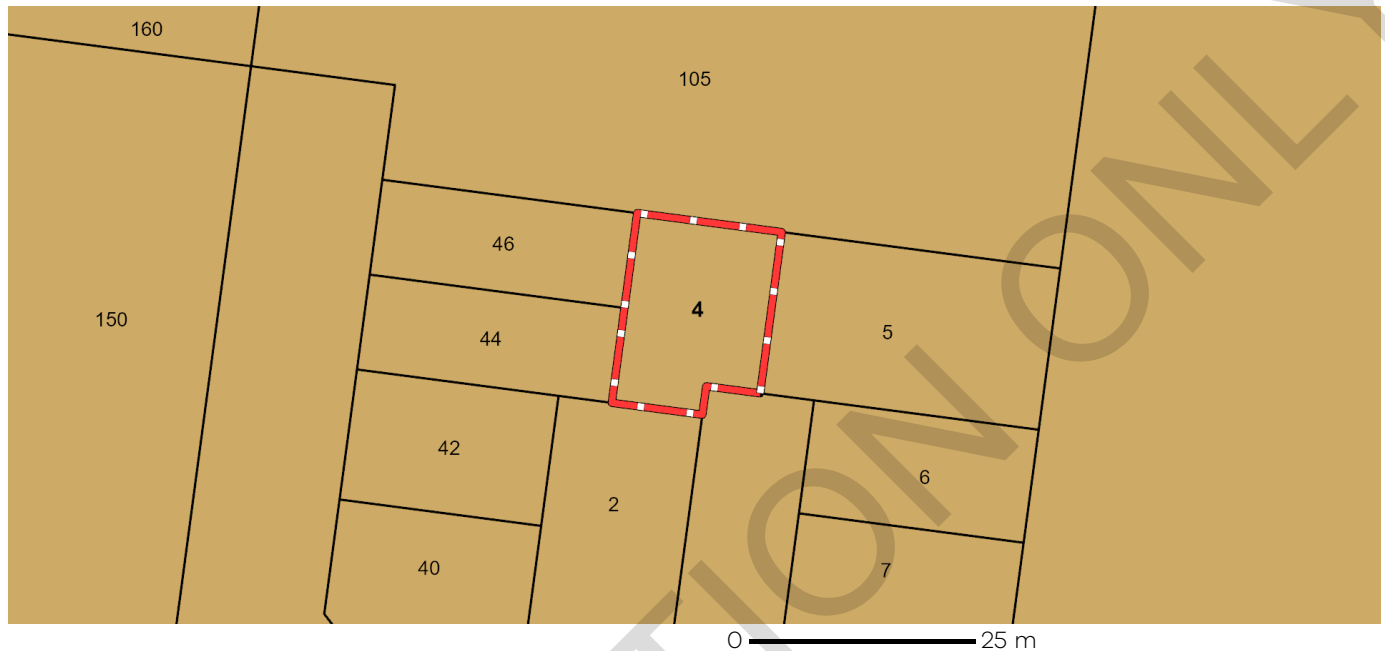

Designated BPA are determined by the Minister for Planning following a detailed review process. The Building Regulations 2018, through adoption of the Building Code of Australia, apply bushfire protection standards for building works in designated BPA.

Designated BPA maps can be viewed on VicPlan at <https://mapshare.vic.gov.au/vicplan/> or at the relevant local council.

Create a BPA definition plan in [VicPlan](#) to measure the BPA.

Information for lot owners building in the BPA is available at <https://www.planning.vic.gov.au>.

Further information about the building control system and building in bushfire prone areas can be found on the Victorian Building Authority website <https://www.vba.vic.gov.au>. Copies of the Building Act and Building Regulations are available from <http://www.legislation.vic.gov.au>. For Planning Scheme Provisions in bushfire areas visit <https://www.planning.vic.gov.au>.

## Native Vegetation

Native plants that are indigenous to the region and important for biodiversity might be present on this property. This could include trees, shrubs, herbs, grasses or aquatic plants. There are a range of regulations that may apply including need to obtain a planning permit under Clause 52.17 of the local planning scheme. For more information see [Native Vegetation \(Clause 52.17\)](#) with local variations in [Native Vegetation \(Clause 52.17\) Schedule](#)

To help identify native vegetation on this property and the application of Clause 52.17 please visit the Native Vegetation Information Management system <https://nvim.delwp.vic.gov.au/> and [Native vegetation \(environment.vic.gov.au\)](#) or please contact your relevant council.

You can find out more about the natural values on your property through NatureKit [NatureKit \(environment.vic.gov.au\)](#)